

# MELANCHOLIC SONGS

Flute 1

## 1. The River

John Gracen Brown  
1981

Giedrius Kuprevičius  
gk 69 / 2004

♩ = 80

# MELANCHOLIC SONGS

Flute2

## 1. The River

(in primo)

John Gracen Brown  
1981

Giedrius Kuprevičius  
gk 69 / 2004

♩ = 80

5 2

*p*

15 *mp*

20 9 30 *p* 35 6

45 2

50 *mp*

55

65 3

*p* *pp*

Clarinet in B♭1

# MELANCHOLIC SONGS

## 1. The River

(in primo)

John Gracen Brown  
1981

Giedrius Kuprevičius  
gk 69 / 2004

♩ = 80

16

*mp*

2

*mp*

5

*p*

30

2

7

*p*

45

2

50

*mp*

55

10

Clarinet in B $\flat$ 2

# MELANCHOLIC SONGS

## 1. The River

John Gracen Brown  
1981

Giedrius Kuprevičius  
gk 69 / 2004

$\text{♩} = 80$

14 15 *legato simile* 2

*mp*

20 2

*mp*

6 30 2

*p*

35 6

*p*

45 2

50 *mp*

55

9

# MELANCHOLIC SONGS

Bassoon1

## 1. The River

John Gracen Brown  
1981

(in primo)

Giedrius Kuprevičius  
gk 69 / 2004

$\text{♩} = 80$

14

15

*mp*

20

4

*p*

30

35

4

*p*

45

50

*mp*

55

4

65

3

*p*

*pp*

Bassoon2

# MELANCHOLIC SONGS

## 1. The River

(in primo)

John Gracen Brown  
1981

Giedrius Kuprevičius  
gk 69 / 2004

♩ = 80

Horn in F1

# MELANCHOLIC SONGS

## 1. The River

(in primo)

John Gracen Brown  
1981

Giedrius Kuprevičius  
gk 69 / 2004

♩ = 80

14 15 20

*p* *p* *p*

5 30

*p* *p*

35 5

*p* *mp*

45 19

*mp* *mp*

Horn in F2

# MELANCHOLIC SONGS

## 1. The River

*(in primo)*

John Gracen Brown  
1981

Giedrius Kuprevičius  
gk 69 / 2004

♩ = 80

40

mp

mp

45

50

18

mp

Horn in F3

# MELANCHOLIC SONGS

## 1. The River

(in primo)

John Gracen Brown

1981

Giedrius Kuprevičius

gk 69 / 2004

♩ = 80

41

45

*mp*

50

6

11

*mp* >

Horn in F4

# MELANCHOLIC SONGS

## 1. The River

*(in primo)*

John Gracen Brown

1981

Giedrius Kuprevičius

gk 69 / 2004

♩ = 80

42

45

*mp*

*mp̄*

50

6

11

*mp*

Triangle

# MELANCHOLIC SONGS

## 1. The River

(in primo)

John Gracen Brown

1981

Giedrius Kuprevičius

gk 69 / 2004

♩ = 80

triangle

*p*

22

25

triangle

*p*

32

60

3

65

triangle

*mp*

triangle

*p*

Harp

# MELANCHOLIC SONGS

## 1. The River

(in primo)

John Gracen Brown  
1981

Giedrius Kuprevičius  
gk 69 / 2004

♩ = 80

22

*mp*

27

31

*mp*

31

61

*p*

64

*mp*

*p*

Baritone Solo

# MELANCHOLIC SONGS

## 1. The River

(in primo)

John Gracen Brown

1981

Giedrius Kuprevičius

gk 69 / 2004

♩ = 80

24 25

The ri-ver si- lent-ly moves the ri-ver si-

30

lent-ly moves the ri-ver si- lent-ly moves the ri-ver ri- ver si- lent-ly the

35

ri-ver ri-ver si- lent-ly si- lent-ly si- lent-ly moves The ri-\_\_\_\_\_ ver si-

40 50 *mf*

\_\_\_\_\_ lent- ly moves... \_\_\_\_\_ legato assai O\_ o\_

55

\_\_\_\_\_ o\_ o\_ o\_ o\_ o\_ o\_ o\_ o\_ o\_ o\_ o\_

60 7

\_\_\_\_\_ o\_ o\_ \_\_\_\_\_

Violini I

# MELANCHOLIC SONGS

## 1. The River

(in primo)

John Gracen Brown

1981

Giedrius Kuprevičius

gk 69 / 2004

$\text{♩} = 80$

*legato detache*

*mp*

5

10

15

20

25

*p* > *p*

8va 8va

V.S.

Violini I

2

(8) 30

*legato detache*

*p*

35 40

*pp* *p*

*p*

45

50

*legato assai*

*mf* *p*

55

*p*

60 7

*p*

Violini II

# MELANCHOLIC SONGS

## 1. The River

John Gracen Brown  
1981

Giedrius Kuprevičius  
gk 69 / 2004

$\text{♩} = 80$

**27** *legato detache*  
*mp*

**30**

**35** **4**  
*p*

**45**

**50** **2**  
*mp*

**55**

**60** **8**

Violi

# MELANCHOLIC SONGS

## 1. The River

(in primo)

John Gracen Brown  
1981

Giedrius Kuprevičius  
gk 69 / 2004

♩ = 80

14 15 *legato detache*  
*mp*

20

2 *legato detache*  
*mp* *mp*

30

8 *p*

45

50 2

55

*mp*

60

*p*

5

Violoncelli

# MELANCHOLIC SONGS

## 1. The River

John Gracen Brown  
1981

(in primo)

Giedrius Kuprevičius  
gk 69 / 2004

♩ = 80

4 5 4 8 4 4 25 3

*legato detache* 30

*mp*

35 3 40

*p*

45

3

55

*mp*

60

65 3

*p*

*mp*

Contrabassi

# MELANCHOLIC SONGS

## 1. The River

(in primo)

John Gracen Brown

1981

Giedrius Kuprevičius

gk 69 / 2004

♩ = 80

8 *pizz. secco* **10** *mp*

**15** *mp*

**20** *mp*

**2** *mp*

**30** *mp*

**35** *mp*

**4** *p*

**45** *mp*

**50** *mp*

**55** *mp*

**60** *p*

**65** *mp* **3**

Flute1

# MELANCHOLIC SONGS

## 2. The Fragile

(in secundo)

John Gracen Brown  
1981

Giedrius Kuprevičius  
gk 69 / 2004

♩ = 130

3

5

*p*

10

15

20

25

13

40

*mp*

45

50

55

*p*

60

65

11

Flute2

# MELANCHOLIC SONGS

## 2. The Fragile

(in secundo)

John Gracen Brown  
1981

Giedrius Kuprevičius  
gk 69 / 2004

$\text{♩} = 130$

*p*

*mp*

3

5

10

15

20

25

27

55

60

65

11

Horn in F1

# MELANCHOLIC SONGS

## 2. The Fragile

(in secundo)

John Gracen Brown  
1981

Giedrius Kuprevičius  
gk 69 / 2004

♩ = 130

**27** *legato* **30**

*pp*

**35** **40**

**45**

**50** **55**

**60**

**65** **11**

Horn in F2

# MELANCHOLIC SONGS

## 2. The Fragile

(in secundo)

John Gracen Brown  
1981

Giedrius Kuprevičius  
gk 69 / 2004

♩ = 130

28

legato 30

pp

35

40

45

50

55

60

65

11

Trumpet in B $\flat$ 1

# MELANCHOLIC SONGS

## 2. The Fragile

(in secundo)

John Gracen Brown  
1981

Giedrius Kuprevičius  
gk 69 / 2004

$\text{♩} = 130$

**22** *legato* **25** *pp* *pp*

**30**

**35** **43**

Celesta

# MELANCHOLIC SONGS

## 2. The Fragile

(in secundo)

John Gracen Brown  
1981

Giedrius Kuprevičius  
gk 69 / 2004

Xylophone

# MELANCHOLIC SONGS

## 2. The Fragile

(in secundo)

John Gracen Brown

1981

Giedrius Kuprevičius

gk 69 / 2004

$\text{♩} = 130$

7 5

*pp*

15 3 20

25

50

Chimes

# MELANCHOLIC SONGS

## 2. The Fragile

(in secundo)

John Gracen Brown

1981

Giedrius Kuprevičius

gk 69 / 2004

$\text{♩} = 130$

7 10 15 20 25 30 8 40 28 70 75

*pp* *pp* *ppp*

Baritone Solo

# MELANCHOLIC SONGS

## 2. The Fragile

(in secundo)

John Gracen Brown  
1981

Giedrius Kuprevičius  
gk 69 / 2004

♩ = 130

25

Harp

# MELANCHOLIC SONGS

## 2. The Fragile

(in secundo)

John Gracén Brown  
1981

Giedrius Kuprevičius  
gk 69 / 2004

Violini I

# MELANCHOLIC SONGS

## 2. The Fragile

(in secundo)

John Gracen Brown  
1981

Giedrius Kuprevičius  
non vibrato gk 69 / 2004

♩ = 130

6 3 4 20 8 30 35 40 45 50 55 60 65 14

*pp* *pp* *pp* *p* *norm.*

*non vibrato* *gliss.* *gliss.* *gliss.*

Violini II

# MELANCHOLIC SONGS

## 2. The Fragile

(in secundo)

John Gracen Brown  
1981

Giedrius Kuprevičius  
non vibrato gk 69 / 2004

♩ = 130

6 2 4 20 7 30 35 40 45 50 55 60 65 3 8

*pp* *pp* *pp* *pp* *pp* *pp* *pp*

non vibrato gliss. non vibrato gliss. non vibrato gliss. sul pont. *pp*

Flute 1

# MELANCHOLIC SONGS

## 3. Raindrops (*in secundo*)

John Gracen Brown  
1981

Giedrius Kuprevičius  
gk 69 / 2004

Flute2

# MELANCHOLIC SONGS

## 3. Raindrops (in secundo)

John Gracen Brown  
1981

Giedrius Kuprevičius  
gk 69 / 2004

♩ = 130

32

35

2

40

10

50

3

*mf*

rit. . . . .

♩ = 112

12

65

3

rit. . . . .

Bassoon1

# MELANCHOLIC SONGS

## 3. Raindrops (in secundo)

John Gracen Brown  
1981

Giedrius Kuprevičius  
gk 69 / 2004

♩ = 130

*mf*

5

2

10

15

20

25

30

40

*mf*

*f*

5

30

40

*p*

50 rit.

55

9

65 rit.

3

♩ = 112

Bassoon2

# MELANCHOLIC SONGS

## 3. Raindrops (in secundo)

John Gracen Brown  
1981

Giedrius Kuprevičius  
gk 69 / 2004

♩ = 130

5 2

*mf*

10

15

20

25

*mf*

30

*f*

5 40 10 50 rit. 3

♩ = 112 55 60

*p*

65 rit.

*pp*

Glockenspiel

# MELANCHOLIC SONGS

## 3. Raindrops

(in secundo)

John Gracen Brown

1981

Giedrius Kuprevičius

gk 69 / 2004

♩ = 130

*mf*

5

10

15

20

*mf*

25

*f*

35

*mf*

40

10

50 rit. . . 3 . . . ♩ = 112

12

65 rit. . . 3 . . .

Xylophone

# MELANCHOLIC SONGS

## 3. Raindrops

(in secundo)

John Gracen Brown  
1981

Giedrius Kuprevičius  
gk 69 / 2004

$\text{♩} = 130$

3 5 10 15 20 25 30 35 40 50 rit. 3

$\text{mf}$   $f$

$\text{♩} = 112$

12 65 rit. 3

Chimes

# MELANCHOLIC SONGS

## 3. Raindrops

(in secundo)

John Gracen Brown  
1981

Giedrius Kuprevičius  
gk 69 / 2004

♩ = 130

*mf*

5

10 *mf*

15

20

25

30

*f*

7

40

10

50

3

rit. . . . .

12

65

3

rit. . . . .

♩ = 112

Baritone Solo

# MELANCHOLIC SONGS

## 3. Raindrops (in secundo)

John Gracen Brown  
1981

Giedrius Kuprevičius  
gk 69 / 2004

♩ = 130

3 5

The fine rain-drops Sof- ten the fee- lings\_

10 15

Of the day Of the day\_ The

20 *mf*

fine rain- drops\_ sof- ten the fee- lings Of-the day\_

25 *f*

Of the day\_ Of the day\_ The fine rain-drops

30 35 (falceto)

sof- ten the fee- lings\_ Of the day\_ Of the day day...

40 *legato mp*

...of\_ the\_ day\_

45 50 *rit.*

Rain\_ drops\_ rain\_ drops\_

♩ = 112 55 60

Sof - ten Rain\_ Rain\_

65 *rit.*

dro\_ ops, dro\_ ops.

Harp

# MELANCHOLIC SONGS

## 3. Raindrops (in secundo)

John Gracen Brown  
1981

Giedrius Kuprevičius  
gk 69 / 2004

♩ = 130

mf

5

10

15

20

25

30

f

35

40

10

50

rit.

3

♩ = 112

mp

55

7

65

rit.

8<sup>va</sup>

p

Violini I

# MELANCHOLIC SONGS

## 3. Raindrops

(in secundo)

John Gracen Brown  
1981

Giedrius Kuprevičius  
gk 69 / 2004

♩ = 130

2

legato

5

*mf*

10

15

*f*

legato

20

*mf*

25

30

*f*

40 div.

5

tr

tr

tr

tr

ppp

45

50

rit.

tr

tr

tr

unis.

55

60

mp

p

65

rit.

pp

p

Violini II

# MELANCHOLIC SONGS

## 3. Raindrops (in secundo)

John Gracen Brown  
1981

Giedrius Kuprevičius  
gk 69 / 2004

♩ = 130

13

15

legato

20

25

30

5

40

div.

ppp

45

50 rit. . . .

♩ = 112

8

unis.

pp

65 rit. . . .

p

Violi

# MELANCHOLIC SONGS

## 3. Raindrops (in secundo)

John Gracen Brown  
1981

Giedrius Kuprevičius  
gk 69 / 2004

♩ = 130

14 15

*mf* *f* *mf*

*legato* 20 25

*mf*

30

*f*

5 40 10 50 rit. 3

♩ = 112

55 60

*mp* *p*

*div.*

65 rit.

*pp* *p*

Violoncelli

# MELANCHOLIC SONGS

## 3. Raindrops (in secundo)

John Gracen Brown  
1981

Giedrius Kuprevičius  
gk 69 / 2004

♩ = 130

2 5

*mf*

10 15

*f* *mf* *legato* 20

25 30

*mf* *f* 35 4

40 2 7 50 rit. 3

♩ = 112

55 60

*mp* *p*

65 rit. *pp* *p*

Contrabassi

# MELANCHOLIC SONGS

## 3. Raindrops

(in secundo)

John Gracen Brown

1981

Giedrius Kuprevičius

gk 69 / 2004

♩ = 130

pizz.

mf

10

15

<f

20

mf

25

mf

30

f

40

6

10

50

rit. . . . . 3

65

arco

pp

p

Flute2

# MELANCHOLIC SONGS

## 4. The Drift of the Wind

(in terza)

John Gracen Brown

1981

Giedrius Kuprevičius

gk 69 / 2004

♩ = 110

**5**

Trumpet in B♭1 MELANCHOLIC SONGS

4. The Drift of the Wind

John Gracen Brown  
1981

(in terza)

Giedrius Kuprevičius  
gk 69 / 2004

♩ = 110

27 solo con sordino 30 mp

35 mp

40

45 f

50 55

60

65

70 75

80

85

90 95

Trumpet in B♭1

100

105 *mf*

110 115

120

125 *mp* 2 *mp* 2

130 *p* frull. norm. *mf*

135 *mp*

140 *p*

145 *pp* 4

Baritone Solo

# MELANCHOLIC SONGS

## 4. The Drift of the Wind

(in terza)

John Gracen Brown  
1981

Giedrius Kuprevičius  
gk 69 / 2004

♩ = 110

4 5 *mp*

The dri-ift o-

10 15

-of the wi- -ind

20

of the wind the drift of the wind the drift of the wind swee -

25

- tens all! The drift the drift of the wind

30 35 3

swee- tens all... The drift of the wind

40

swee - tens all The drift of the wind

45 *f*

swee - tens all o o

50

o o o

V.S.

Giedrius Kuprevičius / MELANCHOLIC SONGS / 4. The Drift of the Wind  
Baritone Solo

55

the dri i i i i -ift,

60

drift of the wind the drift of the wind of the

65 70

wind of the wind the drift of the wind swee- tens swee- tens all

75

a- -all of the wind of the wind of the wi -ind

80

o O-

85 90

O- O- O-

95

O- o- -of the wind swee- tens

100 105

all a- a- -all a-

110

all a- -all

115

a- -all a- -all all\_\_\_ wind drift drift

120

wind\_\_\_ The drift of the wind of the

125

wind swee-tens all swee-tens all... ..the drift of the

wind of the wind swee-tens all swee-tens all...

...the drift of the wind of the wind swee-tens all swee-tens all... ..the drift of the

wind of teh wind swee-tens all swee-tens all... The drift of\_\_\_ the

140

wind swee-tens all\_\_\_

145

the drift of of

Harp

# MELANCHOLIC SONGS

## 4. The Drift of the Wind

(in terza)

John Gracen Brown  
1981

Giedrius Kuprevičius  
gk 69 / 2004

♩ = 110

mp

5

10

15

20

131

Violini I

# MELANCHOLIC SONGS

## 4. The Drift of the Wind

(in terza)

John Gracen Brown

1981

Giedrius Kuprevičius

gk 69 / 2004

♩ = 110

21 25 30 35 40 45 50 55 60 65 70 75 80 85 90 95 100

*f* *mp* *f* *mf* *mf* *mp*

V V V

V.S.

Giedrius Kuprevičius / MELANCHOLIC SONGS / 4. The Drift of the Wind  
Violini I

2

105

*mf*

*8va*

*div.*

110

*f*

115

120

*mf*

*mp*

125

26

*p*

Violini II

# MELANCHOLIC SONGS

## 4. The Drift of the Wind

(in terza)

John Gracen Brown  
1981

Giedrius Kuprevičius  
gk 69 / 2004

♩ = 110

V.S.

Giedrius Kuprevičius / MELANCHOLIC SONGS / 4. The Drift of the Wind  
Violini II

2

Violi

# MELANCHOLIC SONGS

## 4. The Drift of the Wind

(in terza)

John Gracen Brown  
1981

Giedrius Kuprevičius  
gk 69 / 2004

♩ = 110

5

10

mp

15

20

25

30

35

40

45

50

f

55

60

tr

tr

65

tr

f

70

75

V

mp

f

V.S.

Violi

Violoncelli

# MELANCHOLIC SONGS

## 4. The Drift of the Wind

(in terza)

John Gracen Brown  
1981

Giedrius Kuprevičius  
gk 69 / 2004

♩ = 110  
*div.*

*mp*

5 10 15 20 25 30 35 40 45 50 55 60 65 70 75

*f*

*tr*

*tr*

*tr*

*mp* *f*

V.S.

Violoncelli

80

mf

85

90

95

100

105

110

f

div.

115

120

125

mf

mp

p

pp

130

135

140

150

3

pp

ppp

Contrabassi

# MELANCHOLIC SONGS

## 4. The Drift of the Wind

(in terza)

John Gracen Brown  
1981

Giedrius Kuprevičius  
gk 69 / 2004

♩ = 110  
arco

5 10

*mp*

15 20

25

30 35

40 45

50 55

60 65

70

75 80

V.S.

85

*mf*

90

*mp*

95

*mf*

100

2

105

10

120

125

*mf*

*mp*

*p*

130

*pp*

135

140

3

150

*pp*

*ppp*

Flute 1

# MELANCHOLIC SONGS

## 5. The Sounds of Yesterday

(in terza)

John Gracen Brown  
1981

Giedrius Kuprevičius  
gk 69 / 2004

♩ = 90

*f* *mf*

10 6

*mf* *f*

*mf* *mp* *f*

*mf* *mp* *f*

20 2 *ff* 2

*ff*

25 *p*

*p*

Clarinet in B $\flat$ 1

# MELANCHOLIC SONGS

## 5. The Sounds of Yesterday

(in terza)

John Gracen Brown  
1981

Giedrius Kuprevičius  
gk 69 / 2004

$\text{♩} = 90$

6

mf

10

f

3

20

2

ff

2

25

p

Bassoon1

# MELANCHOLIC SONGS

## 5. The Sounds of Yesterday

(in terza)

John Gracen Brown  
1981

Giedrius Kuprevičius  
gk 69 / 2004

♩ = 90

*f* *mf*

2 3 2 10

Bassoon2

# MELANCHOLIC SONGS

## 5. The Sounds of Yesterday

(in terza)

John Gracen Brown  
1981

Giedrius Kuprevičius  
gk 69 / 2004

♩ = 90

*f* *mf* *f* *mf*

2 3 2 10

Trumpet in B♭1

# MELANCHOLIC SONGS

## 5. The Sounds of Yesterday

(in terza)

John Gracen Brown  
1981

Giedrius Kuprevičius  
gk 69 / 2004

♩ = 90

9 10 9

*mp*

20

*mp* *ff*

25 3

*mp*

Trumpet in Bb2

# MELANCHOLIC SONGS

## 5. The Sounds of Yesterday

(in terza)

John Gracen Brown  
1981

Giedrius Kuprevičius  
gk 69 / 2004

♩ = 90

9 10 9

*mp*

20 *mp* *ff*

25 3

*mp*

Trumpet in B $\flat$ 3

# MELANCHOLIC SONGS

## 5. The Sounds of Yesterday

(*in terza*)

John Gracen Brown  
1981

Giedrius Kuprevičius  
gk 69 / 2004

$\text{♩} = 90$

9 10 9

*mp*

20

*mp* *ff*

25 3

*mp*

Timpani

# MELANCHOLIC SONGS

## 5. The Sounds of Yesterday

*(in terza)*

John Gracen Brown  
1981

Giedrius Kuprevičius  
gk 69 / 2004

♩ = 90

**9** 10 **9** 20 **7**

Xylophone

# MELANCHOLIC SONGS

## 5. The Sounds of Yesterday

(in terza)

John Gracen Brown

1981

Giedrius Kuprevičius

gk 69 / 2004

$\text{♩} = 90$

*f*

5

2 10

2 15

2 20

3 *f*

*ff*

Chimes

# MELANCHOLIC SONGS

## 5. The Sounds of Yesterday

*(in terza)*

John Gracen Brown

1981

Giedrius Kuprevičius

gk 69 / 2004

♩ = 90

24

25

*mf*

Snare Drum

# MELANCHOLIC SONGS

## 5. The Sounds of Yesterday

(in terza)

John Gracen Brown  
1981

Giedrius Kuprevičius  
gk 69 / 2004

♩ = 90

*mf*

5

10

*p mf p mf mp*

15

20

*p mf p mf* 8

Bass Drum

# MELANCHOLIC SONGS

## 5. The Sounds of Yesterday

*(in terza)*

John Gracen Brown  
1981

Giedrius Kuprevičius  
gk 69 / 2004

♩ = 90

Baritone Solo

# MELANCHOLIC SONGS

## 5. The Sounds of Yesterday

(in terza)

John Gracen Brown  
1981

Giedrius Kuprevičius  
gk 69 / 2004

♩ = 90

**10**

*pizz* The sounds of yes- ter- day stir wi- thin the soul ...soul... the

**15**

sounds of yes- ter- day... ...day... The sounds of yes- ter- day stir wi- thin the soul

**20**

— Sounds of yes- ter- day — *gliss.* **5**

Violini I

# MELANCHOLIC SONGS

## 5. The Sounds of Yesterday

(in terza)

John Gracen Brown

1981 ♩ = 90  
pizz.

Giedrius Kuprevičius  
gk 69 / 2004

*f*

5

arco  
*f*  
10  
pizz.

15

arco  
*f*

20  
2  
*sfz*  
pizz.  
arco  
tr  
25  
3  
*mp*

Violini II

# MELANCHOLIC SONGS

## 5. The Sounds of Yesterday

(in terza)

John Gracen Brown

1981

Giedrius Kuprevičius

gk 69 / 2004

♩ = 90

*mp*

4

10

15

20

2

25

3

*gliss.*

*gliss.*

*gliss.*

*gliss.*

*mp*

*pizz.*

*sfz*

*non vibr.*

*arco*

*mp*

Violi

# MELANCHOLIC SONGS

## 5. The Sounds of Yesterday

(in terza)

John Gracen Brown

1981

Giedrius Kuprevičius

gk 69 / 2004

♩ = 90

Violoncelli

# MELANCHOLIC SONGS

## 5. The Sounds of Yesterday

(in terza)

John Gracen Brown

1981 ♩ = 90

pizz.

Giedrius Kuprevičius

gk 69 / 2004

Flute 1

# MELANCHOLIC SONGS

## 6. The Wings of Peace

(in quarta)

John Gracen Brown  
1981

Giedrius Kuprevičius  
gk 69 / 2004

♩ = 70

10

*p*

7

*mp*

25

*mp*

30

35

*mp*

*mf*

40

*p*

*tr*

*p*

*p*

45

2

Flute2

# MELANCHOLIC SONGS

## 6. The Wings of Peace

(in quarta)

John Gracen Brown  
1981

Giedrius Kuprevičius  
gk 69 / 2004

♩ = 70

10

7

*p*

*mp* <

25

30

35

40

*p*

*tr*

*p*

*p*

*p*

45

2

Oboe1

# MELANCHOLIC SONGS

## 6. The Wings of Peace

(in quarta)

John Gracen Brown  
1981

Giedrius Kuprevičius  
gk 69 / 2004

Oboe2

# MELANCHOLIC SONGS

## 6. The Wings of Peace

(in quarta)

John Gracen Brown

1981

Giedrius Kuprevičius

gk 69 / 2004

♩ = 70

10 25

40 tr 45 2

*p* *p* *p*

Clarinet in B $\flat$ 1

# MELANCHOLIC SONGS

## 6. The Wings of Peace

(in quarta)

John Gracen Brown

1981

Giedrius Kuprevičius

gk 69 / 2004

$\text{♩} = 70$

Clarinet in Bb2

# MELANCHOLIC SONGS

## 6. The Wings of Peace

(in quarta)

John Gracen Brown

1981

Giedrius Kuprevičius

gk 69 / 2004

♩ = 70

fanfare

8

15

32

*p*

Bassoon1

# MELANCHOLIC SONGS

## 6. The Wings of Peace

(in quarta)

John Gracen Brown

1981

Giedrius Kuprevičius

gk 69 / 2004

Bassoon2

# MELANCHOLIC SONGS

## 6. The Wings of Peace

(in quarta)

John Gracen Brown

1981

Giedrius Kuprevičius

gk 69 / 2004

♩ = 70

**2** fanfare **5** **7** *p*

**15** **23** *pp* *p*

**40** **45** **2** *p*

Horn in F1

# MELANCHOLIC SONGS

## 6. The Wings of Peace

(in quarta)

John Gracen Brown

1981

Giedrius Kuprevičius

gk 69 / 2004

$\text{♩} = 70$   
**fanfare**

**6** **10** **3**

**15**

**20**

**14** **norm.** **40**

**45**

**f** **p** **f** **p** **mp** **p** **mp**

Horn in F2

# MELANCHOLIC SONGS

## 6. The Wings of Peace

(in quarta)

John Gracen Brown  
1981

Giedrius Kuprevičius  
gk 69 / 2004

Tempo: ♩ = 70

Horn in F3

# MELANCHOLIC SONGS

## 6. The Wings of Peace

(in quarta)

John Gracen Brown

1981

Giedrius Kuprevičius

gk 69 / 2004

♩ = 70

fanfare

5

10

2

*f*

*f*

15

21

*p*

*mp*

40

45

*p*

*mp*

Trumpet in B♭1

# MELANCHOLIC SONGS

## 6. The Wings of Peace

(in quarta)

John Gracen Brown

1981

Giedrius Kuprevičius

gk 69 / 2004

♩ = 70

fanfare

*f*

5

10

*f*

36

Trumpet in Bb2

# MELANCHOLIC SONGS

## 6. The Wings of Peace

(in quarta)

John Gracen Brown

1981

Giedrius Kuprevičius

gk 69 / 2004

♩ = 70

fanfare

**5**

**10**

**36**

Trombone 1

# MELANCHOLIC SONGS

## 6. The Wings of Peace

(in quarta)

John Gracen Brown

1981

Giedrius Kuprevičius

gk 69 / 2004

$\text{♩} = 70$

fanfare

5

fanfare solo

10

36

Trombone2

# MELANCHOLIC SONGS

## 6. The Wings of Peace

(in quarta)

John Gracen Brown  
1981

Giedrius Kuprevičius  
gk 69 / 2004

♩ = 70

**fanfare**

**5**

**4**

**10**

**36**

Triangle

# MELANCHOLIC SONGS

## 6. The Wings of Peace

(in quarta)

John Gracen Brown  
1981

Giedrius Kuprevičius  
gk 69 / 2004

$\text{♩} = 70$

**9** Triangle **29**

*f*

**41** Triangle

*p*

Baritone Solo

# MELANCHOLIC SONGS

## 6. The Wings of Peace

(in quarta)

John Gracen Brown  
1981

Giedrius Kuprevičius  
gk 69 / 2004

♩ = 70

**4** **5** *f*

The wings of peace are lif-ting in the a

**10** **3** *mp* **15**

air The wings of peace are lif-ting in the

**20**

a air

**11** *mp* **35**

a air

**40** **5**

are lif-ting in the a air.

Harp

# MELANCHOLIC SONGS

## 6. The Wings of Peace

(in quarta)

John Gracen Brown  
1981

Giedrius Kuprevičius  
gk 69 / 2004

♩ = 70

11

15

5

*mp*

25

30

35

40

2

6

*mf*

*mp*

Violini I

# MELANCHOLIC SONGS

## 6. The Wings of Peace

(in quarta)

John Gracén Brown

1981

Giedrius Kuprevičius

gk 69 / 2004

Violini II

# MELANCHOLIC SONGS

## 6. The Wings of Peace

(in quarta)

John Gracen Brown  
1981

Giedrius Kuprevičius  
gk 69 / 2004

Violi

# MELANCHOLIC SONGS

## 6. The Wings of Peace

John Gracen Brown  
1981

(in quarta)

Giedrius Kuprevičius  
gk 69 / 2004

♩ = 70

Violoncelli

# MELANCHOLIC SONGS

## 6. The Wings of Peace

(in quarta)

John Gracen Brown

1981

Giedrius Kuprevičius

gk 69 / 2004

♩ = 70

2 7 6 7 2

*mp* *mf* *pp*

15 25 30 35 45

Contrabassi

# MELANCHOLIC SONGS

## 6. The Wings of Peace

(in quarta)

John Gracen Brown

1981

Giedrius Kuprevičius

gk 69 / 2004

♩ = 70

Flute 1

# MELANCHOLIC SONGS

## 7. I Think To Go Back

(in tritono)

John Gracen Brown  
1981

Giedrius Kuprevičius  
gk 69 / 2004

♩ = 130

3

*f*

5

10

*Poco a poco cresc.*

4

20

*ff*

15

40

*f*

*ff*

8va

*fff*

Clarinet in B $\flat$ 1

# MELANCHOLIC SONGS

## 7. I Think To Go Back

(in tritono)

John Gracen Brown  
1981

Giedrius Kuprevičius  
gk 69 / 2004

$\text{♩} = 130$

3 5 10

*f*

**Poco a poco cresc.**

4 20 40 4

*ff*

15 40 40 4

*f*

4 4 4 4

*ff* *fff*

Bassoon1

# MELANCHOLIC SONGS

## 7. I Think To Go Back

(in tritono)

John Gracen Brown

1981

Giedrius Kuprevičius

gk 69 / 2004

♩ = 130

3

5

10

*f*

Poco a poco cresc.

4

20

*ff*

15

40

*f*

*ff*

*fff*

Trumpet in B $\flat$ 1

# MELANCHOLIC SONGS

## 7. I Think To Go Back

(in tritono)

John Gracen Brown  
1981

Giedrius Kuprevičius  
gk 69 / 2004

$\text{♩} = 130$

8

15

**Poco a poco cresc.**

20

15

40

**fff**

Trumpet in Bb2

# MELANCHOLIC SONGS

## 7. I Think To Go Back

(in tritono)

John Gracen Brown

1981

Giedrius Kuprevičius

gk 69 / 2004

♩ = 130

**11** 15

*f* *f*

*Poco a poco cresc.* 20

*ff*

**2** **19** *fff*

Trumpet in B $\flat$ 3

# MELANCHOLIC SONGS

## 7. I Think To Go Back

(in tritono)

Giedrius Kuprevičius

gk 69 / 2004

John Gracen Brown

1981

$\text{♩} = 130$

Trombone 1

# MELANCHOLIC SONGS

## 7. I Think To Go Back

(in tritono)

John Gracen Brown  
1981

Giedrius Kuprevičius  
gk 69 / 2004

Trombone2

# MELANCHOLIC SONGS

## 7. I Think To Go Back

(in tritono)

John Gracen Brown  
1981

Giedrius Kuprevičius  
gk 69 / 2004

♩ = 130

15 **Poco a poco cresc.**

20

15 40 3

Trombone3

# MELANCHOLIC SONGS

## 7. I Think To Go Back

(in tritono)

John Gracen Brown

1981

Giedrius Kuprevičius

gk 69 / 2004

♩ = 130

12

Poco a poco cresc.

7

15

40

2

Tuba

# MELANCHOLIC SONGS

## 7. I Think To Go Back

(in tritono)

John Gracen Brown

1981

Giedrius Kuprevičius

gk 69 / 2004

♩ = 130

**Poco a poco cresc.**

15 7

19 *fff*

Timpani

# MELANCHOLIC SONGS

## 7. I Think To Go Back

(in tritono)

John Gracen Brown

1981

Giedrius Kuprevičius

gk 69 / 2004

♩ = 130

5

*f*

10

15

**Poco a poco cresc.**

20

*ff* *sf*

14

40

*ff* *sfz* *sfz* *sfz*

Cymbals  
Castanets  
Snare Drum

# MELANCHOLIC SONGS

## 7. I Think To Go Back

(in tritono)

John Gracen Brown

1981

$\text{♩} = 130$   
piatti

Giedrius Kuprevičius

gk 69 / 2004

Cym.  $\frac{4}{4}$  *mf*

S. D.  $\frac{4}{4}$  *f*

Cym.  $\frac{4}{4}$  *ff*

S. D.  $\frac{4}{4}$  *f*

Poco a poco cresc.

5 10 4 20

Cym.  $\frac{5}{4}$   $\frac{4}{4}$  14

S. D.  $\frac{5}{4}$   $\frac{4}{4}$  14

Cym.  $\frac{4}{4}$  *f* *ff*

S. D.  $\frac{4}{4}$  *f* *ff*

40

Cym. *ff*

S. D.

Castanets

Cast.

S. D.

Cymbals  
Castanets

# MELANCHOLIC SONGS

## 7. I Think To Go Back

(in tritono)

John Gracen Brown

1981 ♩ = 130

piatti

Giedrius Kuprevičius

gk 69 / 2004

Poco a poco cresc.

Snare Drum

# MELANCHOLIC SONGS

## 7. I Think To Go Back

(in tritono)

John Gracen Brown  
1981

Giedrius Kuprevičius  
gk 69 / 2004

♩ = 130

*f*

**5** **10** *f*

*Poco a poco cresc.*

**4** **20** *f*  $\frac{5}{4}$

$\frac{4}{4}$  **14** *f* **40**

*ff* **2**

Violini I

# MELANCHOLIC SONGS

## 7. I Think To Go Back

(in tritono)

John Gracen Brown

1981

Giedrius Kuprevičius

gk 69 / 2004

♩ = 130

2

5

*f*

Poco a poco cresc.

10

4

20

*ff*

25

legato

*mp*

30

*mp*

35

*f*

40

2

*ff* *sfz* - *sfz* - *sfz*

Violini II

# MELANCHOLIC SONGS

## 7. I Think To Go Back

(in tritono)

John Gracen Brown  
1981

Giedrius Kuprevičius  
gk 69 / 2004

♩ = 130

2

*f*

5

*Poco a poco cresc.*

10

4

20

*ff*

legato

*mp*

25

30

35

*f*

40

*ff*

*sfz* — *sfz* — *sfz*

2

Violi

# MELANCHOLIC SONGS

## 7. I Think To Go Back

(in tritono)

John Gracen Brown  
1981

Giedrius Kuprevičius  
gk 69 / 2004

♩ = 130

Violoncelli

# MELANCHOLIC SONGS

## 7. I Think To Go Back

(in tritono)

John Gracen Brown  
1981

Giedrius Kuprevičius  
gk 69 / 2004

♩ = 130

*f*

*Poco a poco cresc.*

*ff*

*legato*  
*mp*

*f*

*f*

*ff* *sfz* — *sfz* — *sfz*

Contrabassi

# MELANCHOLIC SONGS

## 7. I Think To Go Back

(in tritono)

John Gracen Brown

1981

Giedrius Kuprevičius

gk 69 / 2004

♩ = 130

2

*f*

5

10

Poco a poco cresc.

4

20

*ff*

7

*mf*

35

*f*

40

*ff*

*sfz* — *sfz* — *sfz*

2

Flute1

# MELANCHOLIC SONGS

## 8. How Delicately

(in quinta)

John Gracen Brown  
1981

Giedrius Kuprevičius  
gk 69 / 2004

♩ = 60

**3** **2** **10**

*p* *pp* 32"

Flute2

# MELANCHOLIC SONGS

## 8. How Delicately

(in quinta)

John Gracen Brown  
1981

Giedrius Kuprevičius  
gk 69 / 2004

♩ = 60

**3** **2**

*p* *pp*

**10** 32"

Horn in F1

# MELANCHOLIC SONGS

## 8. How Delicately

(in quinta)

John Gracen Brown  
1981

Giedrius Kuprevičius  
gk 69 / 2004

♩ = 60

**3**

**5**

*p*

**10**

*pp*

32"

Horn in F2

# MELANCHOLIC SONGS

## 8. How Delicately

(in quinta)

John Gracen Brown  
1981

Giedrius Kuprevičius  
gk 69 / 2004

♩ = 60

3

5

10

*p*

*pp*

32"

Horn in F3

# MELANCHOLIC SONGS

## 8. How Delicately

*(in quinta)*

John Gracen Brown

1981

Giedrius Kuprevičius

gk 69 / 2004

♩ = 60

3

5

10

*p*

*pp*

32"

Horn in F4

# MELANCHOLIC SONGS

## 8. How Delicately

*(in quinta)*

John Gracen Brown

1981

Giedrius Kuprevičius

gk 69 / 2004

Triangle

# MELANCHOLIC SONGS

## 8. How Delicately

*(in quinta)*

John Gracen Brown

1981

Giedrius Kuprevičius

gk 69 / 2004

♩ = 60

3

3

2

4

2

triangle

*mp*

triangle

*pp*

32"

Baritone Solo

# MELANCHOLIC SONGS

## 8. How Delicately

*(in quinta)*

John Gracén Brown

1981

Giedrius Kuprevičius

gk 69 / 2004

♩ = 60

*mp*

How de- li- cate-ly hangs the dew.

Harp

# MELANCHOLIC SONGS

## 8. How Delicately

(in quinta)

John Gracen Brown

1981

Giedrius Kuprevičius

gk 69 / 2004

$\text{♩} = 60$

*mf*

*mp*

*gliss.*

*gliss.*

5

10

32"

Violini I

# MELANCHOLIC SONGS

## 8. How Delicately

(in quinta)

John Gracen Brown  
1981

Giedrius Kuprevičius

10 gk 69 / 2004

♩ = 60

3

2

v

*p*

*pp*

32"

Violini II

# MELANCHOLIC SONGS

## 8. How Delicately

*(in quinta)*

John Gracen Brown  
1981

Giedrius Kuprevičius  
gk 69 / 2004

♩ = 60

**3** **2** *p* *pp* **10** 32"

Violi

# MELANCHOLIC SONGS

## 8. How Delicately

(in quinta)

John Gracen Brown  
1981

Giedrius Kuprevičius  
gk 69 / 2004

♩ = 60

**3**

**5**

*p*

*pp*

**10**

32"

Violoncelli

# MELANCHOLIC SONGS

## 8. How Delicately

(in quinta)

John Gracen Brown

1981

Giedrius Kuprevičius

gk 69 / 2004

♩ = 60

*p* *pp* 32"

Contrabassi

# MELANCHOLIC SONGS

## 8. How Delicately

(in quinta)

John Gracen Brown

1981

Giedrius Kuprevičius

10 *gk 69 / 2004*

♩ = 60

3 2

*mp* *p*

32"

Flute1

# MELANCHOLIC SONGS

## 9. Do Not Say Today

(in sesta)

John Gracen Brown  
1981

Giedrius Kuprevičius  
gk 69 / 2004

♩ = 80

25

30

2

28

65

2

4

*sfzp*

*sfzp*

*sfzp*

*sfzp*

*sfzp*

*sfzp*

Oboe1

# MELANCHOLIC SONGS

## 9. Do Not Say Today

(in sesta)

John Gracen Brown

1981

Giedrius Kuprevičius

gk 69 / 2004

$\text{♩} = 80$

25

30

2

*sfzp* *sfzp* *sfzp* *sfzp*

28

*sfzp* *sfzp*

65

2

4

*sfzp* *sfzp* *sfzp* *sfzp*

Oboe2

# MELANCHOLIC SONGS

## 9. Do Not Say Today

(in sesta)

John Gracén Brown  
1981

Giedrius Kuprevičius

30 *gk 69 / 2004*

♩ = 80

25

*sfzp* *sfzp* *sfzp* *sfzp*

28

*sfzp* *sfzp*

65

2 4

*sfzp* *sfzp* *sfzp* *sfzp*

Bassoon1

# MELANCHOLIC SONGS

## 9. Do Not Say Today

(in sesta)

John Gracen Brown

1981

Giedrius Kuprevičius

gk 69 / 2004

♩ = 80

30

2

25

*sfzp sfzp sfzp sfzp sfzp*

28

*sfzp sfzp*

65

2

4

*sfzp sfzp sfzp sfzp*

Trumpet in B♭1

# MELANCHOLIC SONGS

## 9. Do Not Say Today

(in sesta)

John Gracen Brown

1981

Giedrius Kuprevičius

gk 69 / 2004

♩ = 80

22

frull.

*ff*

*gliss.*

25

33

frull.

60

12

*ff*

*gliss.*

Trumpet in Bb2

# MELANCHOLIC SONGS

## 9. Do Not Say Today

(in sesta)

John Gracen Brown  
1981

Giedrius Kuprevičius  
gk 69 / 2004

♩ = 80

22

frull.

*ff*

25

33

frull.

60

12

*ff*

Trumpet in B $\flat$ 3

# MELANCHOLIC SONGS

## 9. Do Not Say Today

(*in sesta*)

Giedrius Kuprevičius

gk 69 / 2004

John Gracen Brown

1981

♩ = 80

22

frull.

*ff*

25

33

frull.

60

12

*ff*

*gliss.*

Trombone 1

# MELANCHOLIC SONGS

## 9. Do Not Say Today

(in sesta)

John Gracen Brown  
1981

Giedrius Kuprevičius  
gk 69 / 2004

♩ = 80

22

*ff*

25

33

60

12

*ff*

Trombone2

# MELANCHOLIC SONGS

## 9. Do Not Say Today

(in sesta)

John Gracen Brown

1981

Giedrius Kuprevičius

gk 69 / 2004

♩ = 80

22

*ff*

25

33

60

12

*ff*

Trombone3

# MELANCHOLIC SONGS

## 9. Do Not Say Today

(in sesta)

John Gracen Brown  
1981

Giedrius Kuprevičius  
gk 69 / 2004

♩ = 80

22

*ff*

25 33 60 12

*ff*

Tuba

# MELANCHOLIC SONGS

## 9. Do Not Say Today

(in sesta)

John Gracen Brown

1981

Giedrius Kuprevičius

gk 69 / 2004

♩ = 80

22

25

33

60

12

Bass Drum

# MELANCHOLIC SONGS

## 9. Do Not Say Today

(in sesta)

John Gracen Brown  
1981

Giedrius Kuprevičius  
gk 69 / 2004

♩ = 80

8 10 15 20 25 30 35 40 45 50 55 60 66

*pp* *mf* *f* *mp* *p* *pp* *f* *mp* *p* *pp*

Tambourine

# MELANCHOLIC SONGS

## 9. Do Not Say Today

John Gracen Brown  
1981

(in sesta)

Giedrius Kuprevičius  
gk 69 / 2004

♩ = 80

21

*f* *ff*

25

30

2

25

*ff*

60

6

70

*mp* *pp*

Baritone Solo

# MELANCHOLIC SONGS

## 9. Do Not Say Today

(in sesta)

John Gracen Brown  
1981

Giedrius Kuprevičius  
gk 69 / 2004

$\text{♩} = 80$

*p* 5

Do not say: "To- day I will have a li- ttle rest, a

10

li- ttle play..." Do not say: "To- day I will have a

15 20

li- ttle rest, a li- ttle play a- li- ttle rest, a li- ttle play, and and

25

and a tre- men- dous pi- zza pi- zza pi- zza

30 mp

tre- men- dous pi- zza. Do not say: "To-

40 45

day I will have a li- ttle rest, a li- ttle play..." Do not say:

50

"To- day I will have a li- ttle rest, a li- ttle play a- li- ttle rest, a

55 60

li- ttle play, and and and a tre- men- dous pi- zza

65 5

pi- zza pi- zza tre- men- dous pi- zza.

Violini I

# MELANCHOLIC SONGS

## 9. Do Not Say Today

(in sesta)

John Gracen Brown

1981

Giedrius Kuprevičius

gk 69 / 2004

♩ = 80

**22** div. **25**

**32** **60** **11**

Violini II

# MELANCHOLIC SONGS

## 9. Do Not Say Today

(in sesta)

John Gracen Brown  
1981

Giedrius Kuprevičius  
gk 69 / 2004

♩ = 80

22

div.

25

32

60

11

*ff*

*ff*

Violi

# MELANCHOLIC SONGS

## 9. Do Not Say Today

(in sesta)

John Gracen Brown  
1981

Giedrius Kuprevičius  
gk 69 / 2004

♩ = 80

8 10

15 20

25 19 45

50

55 60 12

*p*

*mf*

*f* *ff*

*mf* *ff*

Violoncelli

# MELANCHOLIC SONGS

## 9. Do Not Say Today

(in sesta)

John Gracen Brown  
1981

Giedrius Kuprevičius  
gk 69 / 2004

♩ = 80

*p*

5

10

15

20

*mf*

*f*

*ff*

25

5

30

6

40

*mp*

45

50

55

60

5

65

7

*mf*

*ff*

Contrabassi

# MELANCHOLIC SONGS

## 9. Do Not Say Today

(in sesta)

John Gracen Brown  
1981

Giedrius Kuprevičius  
gk 69 / 2004

♩ = 80

Flute 1

# MELANCHOLIC SONGS

## 10. The Path

(in sesta)

John Gracen Brown  
1981

Giedrius Kuprevičius  
gk 69 / 2004

$\text{♩} = 100$

*mf*

5

2

10

3

15

7

*pp*  $\curvearrowright$  *p*

25

30

35

40

55 **Adagio**

8

6

20

75

;

Flute2

# MELANCHOLIC SONGS

## 10. The Path

(in sesta)

John Gracen Brown  
1981

Giedrius Kuprevičius  
gk 69 / 2004

$\text{♩} = 100$

*mf*

*pp*  $\leftarrow$  *p*

5 3 10

3 15 7 25

30 35

40 8 6

55 Adagio 21

Oboe1

# MELANCHOLIC SONGS

## 10. The Path

(in sesta)

John Gracen Brown  
1981

Giedrius Kuprevičius  
gk 69 / 2004

♩ = 100

*mf*

3 15 34 6

55 **Adagio**

21

Oboe2

# MELANCHOLIC SONGS

## 10. The Path

(in sesta)

John Gracen Brown  
1981

Giedrius Kuprevičius  
gk 69 / 2004

♩ = 100

*mf*

10

3 15 34 6

55 Adagio

21

Clarinet in Bb2

# MELANCHOLIC SONGS

## 10. The Path

(in sesta)

John Gracen Brown  
1981

Giedrius Kuprevičius  
gk 69 / 2004

♩ = 100

*mf*

5 2

10 3 15 34 6

55 **Adagio** 21

Bassoon1

# MELANCHOLIC SONGS

## 10. The Path

(in sesta)

John Gracen Brown  
1981

Giedrius Kuprevičius  
gk 69 / 2004

♩ = 100

4 5 3 10 3

15 26 45

2 6 55 Adagio 21

Bassoon2

# MELANCHOLIC SONGS

## 10. The Path

(in sesta)

John Gracen Brown  
1981

Giedrius Kuprevičius  
gk 69 / 2004

♩ = 100

4 5 3 10 3

15 26 45

2 6 55 Adagio 20 75

Trumpet in Bb2

# MELANCHOLIC SONGS

## 10. The Path

(in sesta)

John Gracen Brown  
1981

Giedrius Kuprevičius  
gk 69 / 2004

♩ = 100

**2** **5** **2**

*mf*

**10** **3** **15** **34** **6**

**55** **Adagio**

**21**

Trumpet in B $\flat$ 3

# MELANCHOLIC SONGS

## 10. The Path

(in *sesta*)

Giedrius Kuprevičius  
gk 69 / 2004

John Gracen Brown  
1981

$\text{♩} = 100$

*mf*

10 15 34 6

55 Adagio 21

Trombone 1

# MELANCHOLIC SONGS

## 10. The Path

(in sesta)

John Gracen Brown  
1981

Giedrius Kuprevičius  
gk 69 / 2004

♩ = 100

55 Adagio

Trombone2

# MELANCHOLIC SONGS

## 10. The Path

(in sesta)

John Gracen Brown

1981

Giedrius Kuprevičius

gk 69 / 2004

♩ = 100

3 5

*mf*

10 15 34 6

55 Adagio 21

Tuba

# MELANCHOLIC SONGS

## 10. The Path

(in sesta)

John Gracen Brown  
1981

Giedrius Kuprevičius  
gk 69 / 2004

♩ = 100

3 5 10

*mf*

15

*mf*

32 6

55 Adagio 21

Celesta

# MELANCHOLIC SONGS

## 10. The Path

(in sesta)

John Gracen Brown  
1981

Giedrius Kuprevičius  
gk 69 / 2004

$\text{♩} = 100$   
*mf*

*p*

**55 Adagio**

Baritone Solo

# MELANCHOLIC SONGS

## 10. The Path

(in sesta)

John Gracen Brown  
1981

Giedrius Kuprevičius  
gk 69 / 2004

♩ = 100

4 5 *mp*

The path turn up-ward in to light\_\_

10 15

The path turn up-ward in to light\_\_\_\_\_

32 50 *p*

in to light...\_\_\_\_\_

55 Adagio

21

Harp

# MELANCHOLIC SONGS

## 10. The Path

(in sesta)

John Gracen Brown  
1981

Giedrius Kuprevičius  
gk 69 / 2004

♩ = 100

Harp

30

35 40

45

50 2 2

55 Adagio 20 75

Violini I

# MELANCHOLIC SONGS

## 10. The Path

(in sesta)

John Gracen Brown  
1981

Giedrius Kuprevičius  
gk 69 / 2004

$\text{♩} = 100$

5

10

15

20

25

30

35

40

45

55 *Adagio*

60 *con sord. solo*

65 *tutti*

70

75

*mf* *p* *pp* *mp* *mf* *ppp*

Violini II

# MELANCHOLIC SONGS

## 10. The Path

(in sesta)

John Gracen Brown  
1981

Giedrius Kuprevičius  
gk 69 / 2004

♩ = 100

5 3 10

mf

3 15 6 p

25 30

35 40

45 50 pp

55 **Adagio** con sord. solo 60

65 tutti mp < pp > mp < mf >

70 75

pp ppp

Violi

# MELANCHOLIC SONGS

## 10. The Path

(in sesta)

John Gracen Brown  
1981

Giedrius Kuprevičius  
gk 69 / 2004

♩ = 100

5 3 10

*mf*

3 15 6

*p*

25 30

35 40

45 50

*pp*

**Adagio**  
2 55 con sord. solo 60

*pp*

65 tutti

*mp* *pp* *mp* *mf*

70 75

*pp* *ppp*

Violoncelli

# MELANCHOLIC SONGS

## 10. The Path

(in sesta)

John Gracen Brown  
1981

Giedrius Kuprevičius  
gk 69 / 2004

♩ = 100

5 3 10

*mf*

3 15 26 45

*p*

2 6 55

**Adagio**  
con sord.  
duo

*pp*

60 65 tutti

*mp* *pp*

70

*mp* *mf* *pp*

75

*ppp*

Flute 1

# MELANCHOLIC SONGS

## 11. Sing a World

(in settima)

John Gracen Brown  
1981 ♩ = 60

Giedrius Kuprevičius  
gk 69 / 2004

rit. . . . .

Flute2

# MELANCHOLIC SONGS

## 11. Sing a World

(in settima)

John Gracen Brown

1981 ♩ = 60

rit. . . . Giedrius Kuprevičius  
gk 69 / 2004

♩ = 60  
Quasi M.K. Čiurlionis  
7 4  
mp

60

5

Oboe1

# MELANCHOLIC SONGS

## 11. Sing a World

(in settima)

John Gracen Brown  
1981

Giedrius Kuprevičius  
gk 69 / 2004

♩ = 60

5

10

15

4

25

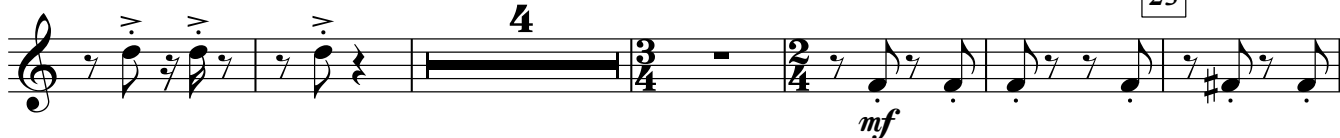

30

35

5

rit. . . . .

45

2

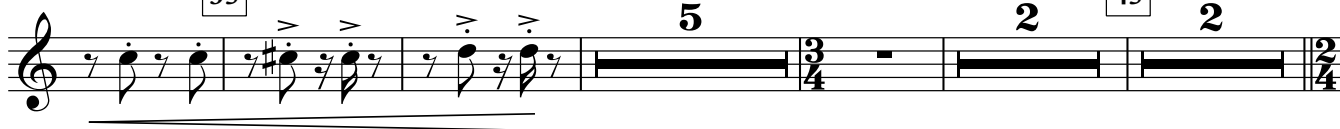

55

♩ = 60

Quasi M.K. Čiurlionis

7

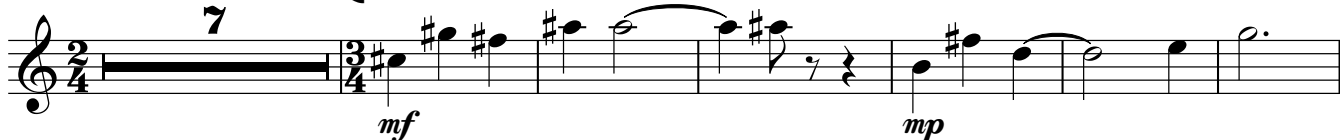

60

65

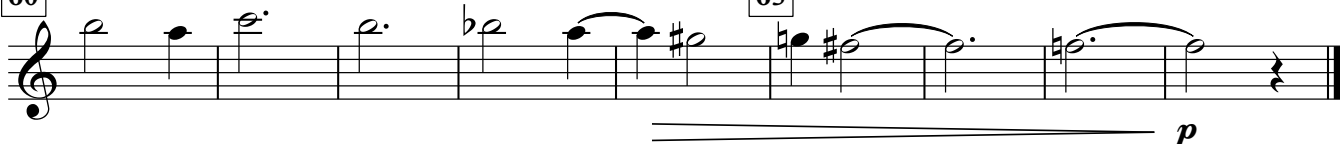

Clarinet in B $\flat$ 1

# MELANCHOLIC SONGS

## 11. Sing a World

(in settima)

John Gracen Brown  
1981

Giedrius Kuprevičius  
gk 69 / 2004

$\text{♩} = 60$

5

10

15

25

30

35

45

*mf*

*mf*

*rit.*

2

2

$\text{♩} = 60$

Quasi M.K. Čiurlionis

55

60

65

7

4

*mf*

*mp*

*mp*

*mf*

Clarinet in Bb2

# MELANCHOLIC SONGS

## 11. Sing a World

(in settima)

Giedrius Kuprevičius

gk 69 / 2004

John Gracen Brown

1981

♩ = 60

21 19 rit. 2 2 45

♩ = 60

7 4 Quasi M.K. Čiurlionis

60

65 4

Bassoon1

# MELANCHOLIC SONGS

## 11. Sing a World

(in settima)

John Gracén Brown

1981

Giedrius Kuprevičius

gk 69 / 2004

♩ = 60

*mf*

*mf*

♩ = 60

Quasi M.K.Čiurlionis

Trumpet in B♭1

# MELANCHOLIC SONGS

## 11. Sing a World

(in settima)

John Gracen Brown  
1981

Giedrius Kuprevičius  
gk 69 / 2004

♩ = 60

*mf*

5

10

15

5

25

*mf*

30

35

rit. . . . .

5

2

45

2

♩ = 60

7

15

Quasi M.K.Čiurlionis

Trumpet in Bb2

# MELANCHOLIC SONGS

## 11. Sing a World

(in settima)

John Gracen Brown  
1981

Giedrius Kuprevičius  
gk 69 / 2004

♩ = 60

5

mf

10 15

5 25

30

35 45

mf rit.

♩ = 60

7 15

mf

Quasi M.K.Čiurlionis

Trumpet in B $\flat$ 3

# MELANCHOLIC SONGS

## 11. Sing a World

(in settima)

Giedrius Kuprevičius

gk 69 / 2004

John Gracen Brown

1981

$\text{♩} = 60$

5

mf

10 15

5 25

mf

30

35 45

mf

rit. 5 2 2

$\text{♩} = 60$

7 15

mf

Quasi M.K.Čiurlionis

Xylophone

# MELANCHOLIC SONGS

## 11. Sing a World

(in settima)

John Gracen Brown  
1981

Giedrius Kuprevičius  
gk 69 / 2004

♩ = 60

19 20 25 30 35 40 45 2

*pp* *p* *mp* *pp* *pp*

rit. . . . .

*mp*

♩ = 60

7 Quasi M.K.Čiurlionis 15

Baritone Solo

# MELANCHOLIC SONGS

## 11. Sing a World

(in settima)

John Gracen Brown  
1981

Giedrius Kuprevičius  
gk 69 / 2004

$\text{♩} = 60$

**2** *mf* **5**

I sing a world where the ends are ne-ver ob-vi-ous ne-ver I

**10** **9**

sing a world I sing a world where the ends the ends the ends

*mf*

**25**

I sing a world where the ends are ne-ver ob-vi-ous ne-ver I sing a world I

**30** **8**

sing a world where the ends the ends the ends\_\_\_\_\_

**45** *rit.*  $\text{♩} = 60$  **Quasi M.K. Čiurlionis**

**2** **2** **7** **15**

Violini I

# MELANCHOLIC SONGS

## 11. Sing a World

(in settima)

John Gracen Brown

1981

Giedrius Kuprevičius

Vgk 69 / 2004

♩ = 60

11

*f* *p*

20

*pp* *p* *f*

40

*pp* *mp* rit. 2

♩ = 60

45

*mf* *f* legato Quasi M.K.Čiurlionis

55

*mp* 8va

65

*p* 8

Violini II

# MELANCHOLIC SONGS

## 11. Sing a World

(in settima)

John Gracen Brown  
1981

Giedrius Kuprevičius  
gk 69 / 2004

♩ = 60

17 pizz. p pp arco p

15 pizz. pp mp arco rit. . . . .

♩ = 60

45 2 50 Quasi M.K. Čiurlionis 55

mf legato f

mp

p

Violoncelli

# MELANCHOLIC SONGS

## 11. Sing a World

(in settima)

John Gracen Brown  
1981

Giedrius Kuprevičius  
gk 69 / 2004

♩ = 60

5 5 6 3 20 pizz. *p*

arco 25 *p*

30 35 *p* *mp* *rit.* 40 45 2

50 Quasi M.K.Čiurlionis 55 *mf* *f* *mp*

div. 60

65 *p*

Contrabassi

# MELANCHOLIC SONGS

## 11. Sing a World

(in settima)

John Gracen Brown

1981

Giedrius Kuprevičius

gk 69 / 2004

$\text{♩} = 60$

5

*mf*

10

15

*mf*

4

25

*mf*

30

35

*mf*

5

45

*mp*

rit. . . . .

$\text{♩} = 60$  Quasi M.K.Čiurlionis

50

55

*mf* *f* *mp*

60

65

*p*

Horn in F1

# MELANCHOLIC SONGS

## 12. God

(in ottava)

John Gracen Brown

1981

Giedrius Kuprevičius

gk 69 / 2004

$\text{♩} = 60$

5 3 3 2 4

4 2 51 legato mf

80 85 90

*f* *mf*

95 100 6

*p* *pp*

tuba mirum 110 115

*mf*

Horn in F2

# MELANCHOLIC SONGS

## 12. God

(in ottava)

John Gracen Brown

1981

Giedrius Kuprevičius

gk 69 / 2004

$\text{♩} = 60$

5 3 3 2 4

4 2 52 *legato* **80** *mf*

**85** **90** *f* *mf*

**95** **100** *p* *pp* **16**

Horn in F3

# MELANCHOLIC SONGS

## 12. God

(in ottava)

John Gracen Brown

1981

Giedrius Kuprevičius

gk 69 / 2004

♩ = 60

legato 80

*mf*

85 90

*f* *mf*

95 100 16

*p* *pp*

Horn in F4

# MELANCHOLIC SONGS

## 12. God

(in ottava)

John Gracen Brown  
1981

Giedrius Kuprevičius  
gk 69 / 2004

$\text{♩} = 60$

5 3 3 2 4

4 2 51 *legato*

80 85 90 *mp*

*f* *mf*

95 100 *p* *pp* 16

Trombone 1

# MELANCHOLIC SONGS

## 12. God

(in ottava)

John Gracen Brown  
1981

Giedrius Kuprevičius  
gk 69 / 2004

♩ = 60  
*tuba mirum*

5 10

*mf*

2 4 4 2

4 35 70

*mf* *f* *legato* *mp*

75 80

*f*

85 90

*mp*

95 100 16

*pp*

Trombone2

# MELANCHOLIC SONGS

## 12. God

(in ottava)

John Gracen Brown  
1981

Giedrius Kuprevičius  
gk 69 / 2004

*tuba mirum*

♩ = 60

5 3 10 2 4

4 2 6 35

36 *legato* 75 80

85 90

95 100 16

*mf*

*mf* *f*

*mp*

*f* *mp*

*pp*

Trombone3

# MELANCHOLIC SONGS

## 12. God

(in ottava)

John Gracen Brown

1981

Giedrius Kuprevičius

gk 69 / 2004

♩ = 60

Timpani

# MELANCHOLIC SONGS

## 12. God

(in ottava)

John Gracen Brown

1981

Giedrius Kuprevičius

gk 69 / 2004

♩ = 60

5 3 3 2 4

5 3 3 2 4

4 2 62

4 2 62

90

*mf* *mp* *p*

95 100

*pp*

105 7

*ppp*

Chimes

# MELANCHOLIC SONGS

## 12. God

(in ottava)

John Gracen Brown

1981

Giedrius Kuprevičius

gk 69 / 2004

♩ = 60

5 3 3 2 4 3 2

4 2 72

100 105 7

*mf* 100 105 7

Giedrius Kuprevičius / MELANCHOLIC SONGS / 12. God  
Baritone Solo

2

65 70 75

80 85 *f*

90 9 100 2 3

I am

110 115

*pp*

I

Violi

# MELANCHOLIC SONGS

## 12. God

(in ottava)

John Gracen Brown  
1981

Giedrius Kuprevičius  
gk 69 / 2004

♩ = 60

5 3 3 15

*p*

20 25

23 *legato* div. 55

*mf*

60 65 70

75 unis. 80

85 90 95

100 7

*pp* *ppp*

110 115

Violoncelli

# MELANCHOLIC SONGS

## 12. God

(in ottava)

John Gracen Brown

1981

Giedrius Kuprevičius

gk 69 / 2004

♩ = 60

5 2 3 15

*p*

20 25

30 40 5

45 50 2 *legato*

*mf*

55 60 65

70 75 *div.*

80 85 90

*f*

95 100 2

*p* *pp*

110 115

*ppp*

Contrabassi

# MELANCHOLIC SONGS

## 12. God

(in ottava)

John Gracen Brown

1981

Giedrius Kuprevičius

gk 69 / 2004

♩ = 60

5 3 3 2 4

4 2 4

35 40 45

50 55 60

65 70 75 80

85 90 95

100 7

110 115
