Giedrius Kuprevičius

Keturi keisti šokiai
Four Strange Dances

altui ir fortepijonui
for Viola and Piano

1967 / red. for Viola 2024

Keturi keisti šokiai

Four Strange Dances

1.Valsas / *Waltz*

Giedrius Kuprevičius

gk 31 / 1967 / red for Viola 2024

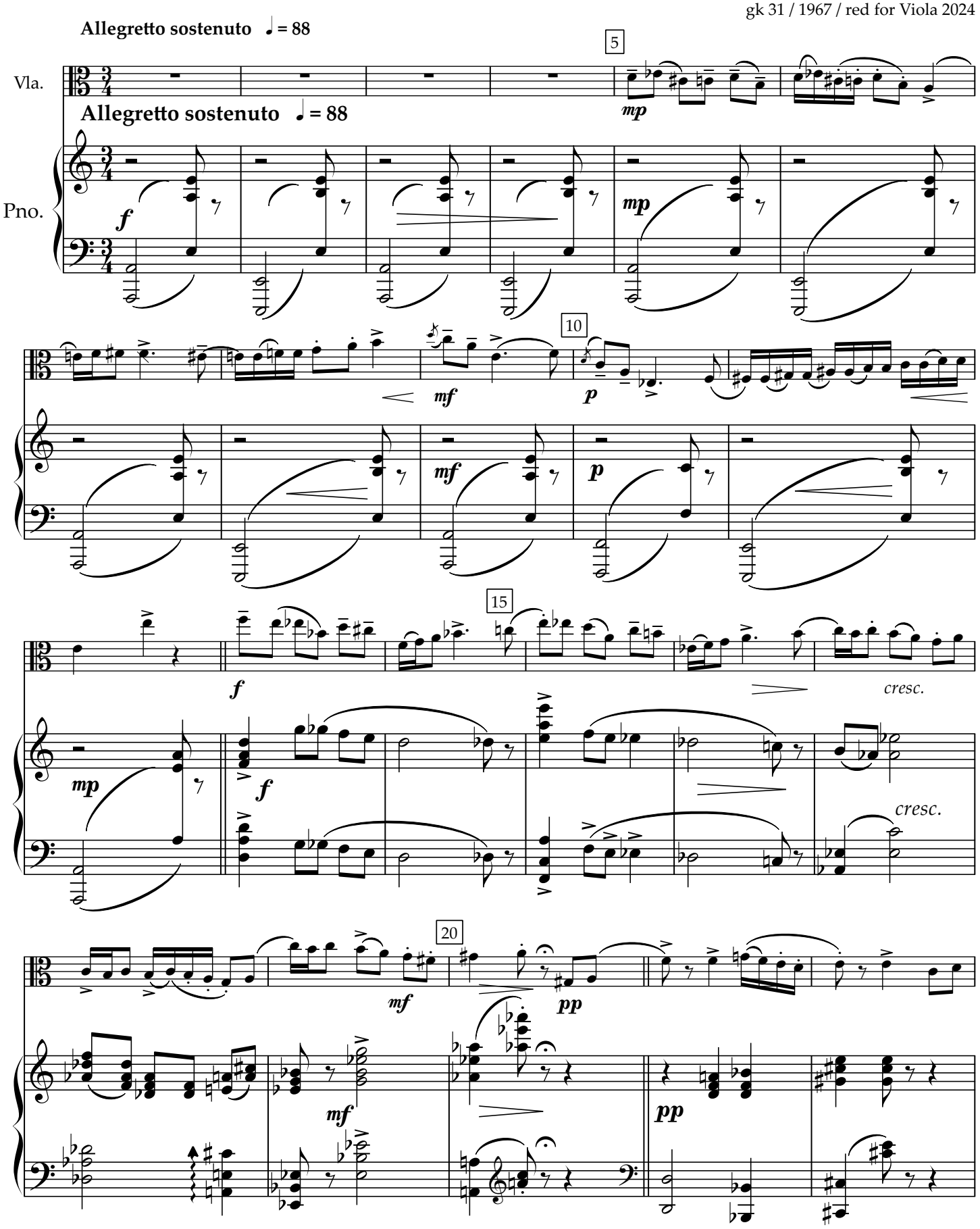

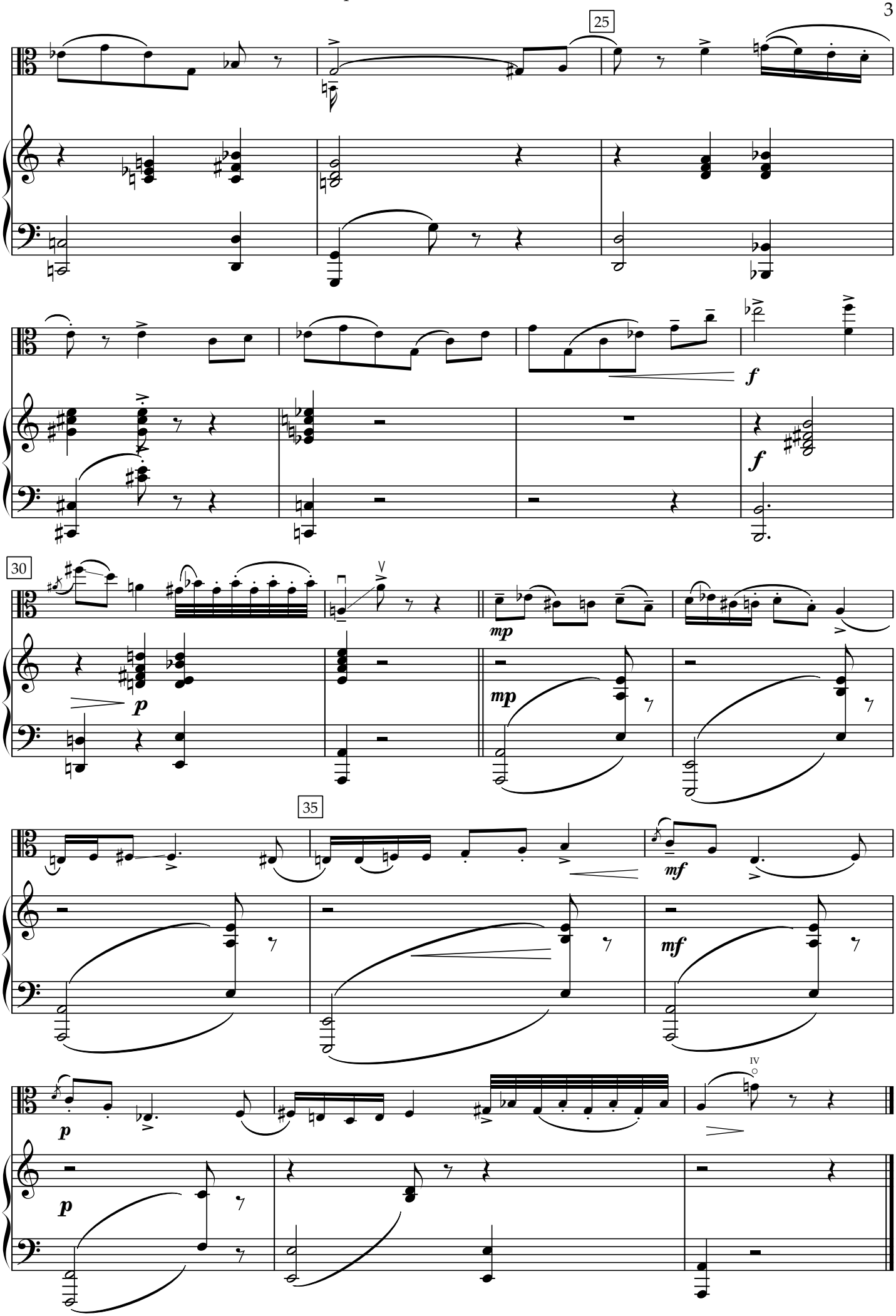
25
f
f
30
p
mp
mp
35
mf
mf
p
p
IV

Keturi keisti šokiai

Four Strange Dances

2.Polka / *Polka*

Giedrius Kuprevičius

gk 31 / 1967 / for viola red. 2024

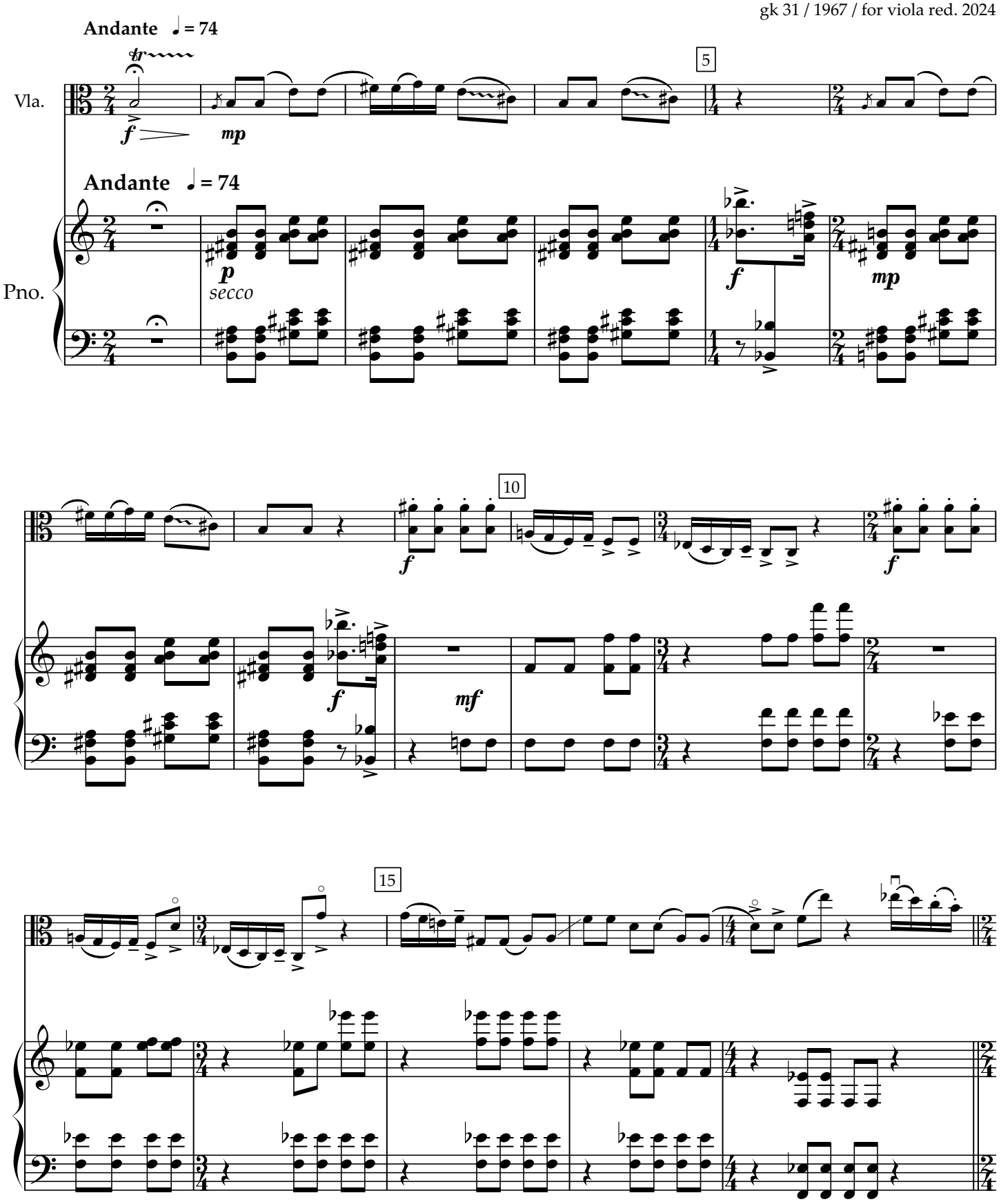

20

mp

f

mp

25

pizz.

p

pp

rit.

Tempo primo

arco

p

30

ploja / *clap*

Tempo primo

p

35

p

Vivo

ff

40

Tempo primo

p

p

pp

Vivo

ff

Tempo primo

p

Keturi keisti šokiai

Four Strange Dances

3.Bourrée / *Bourrée*

Giedrius Kuprevičius

gk 31 / 1967 / for viola red. 2024

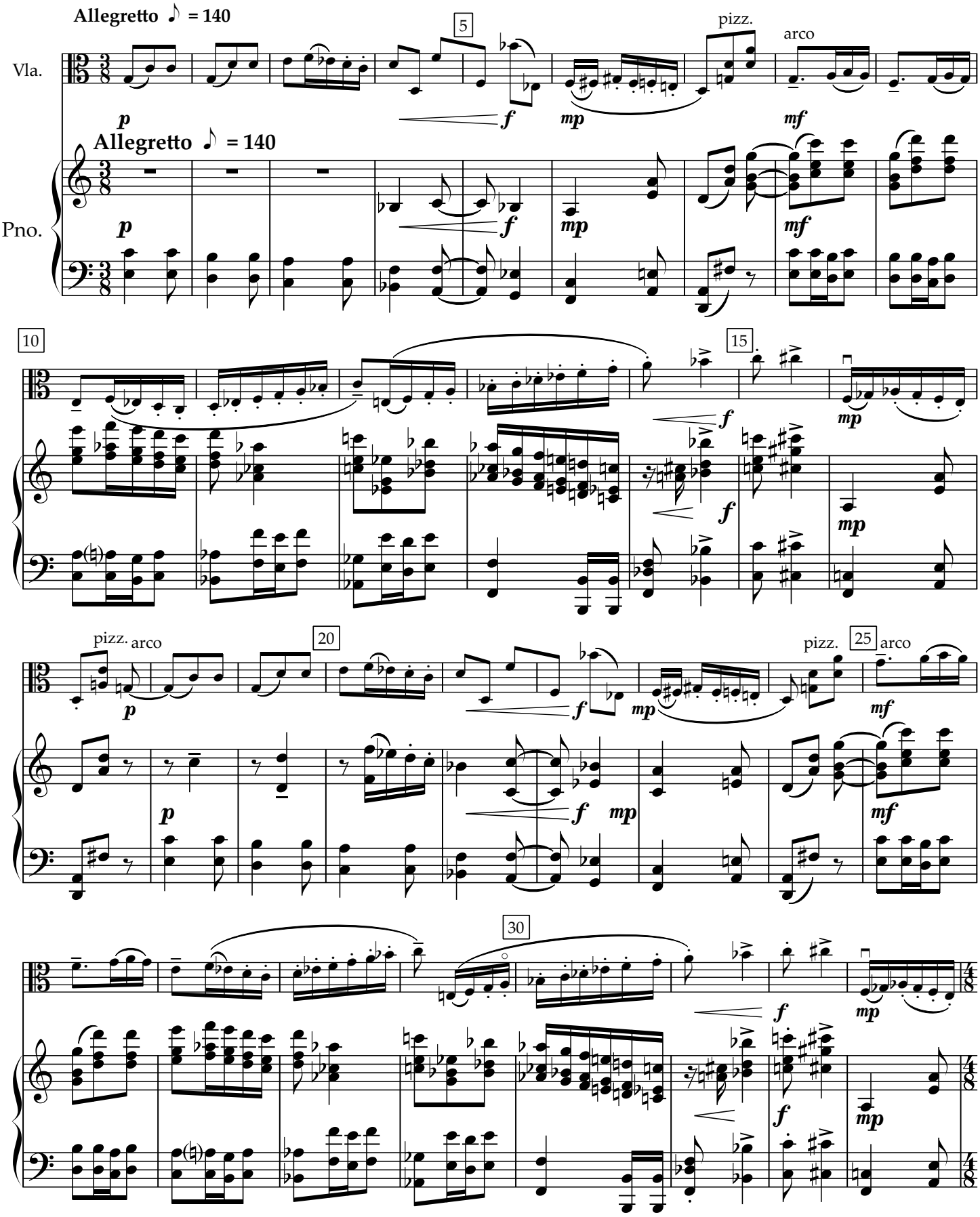

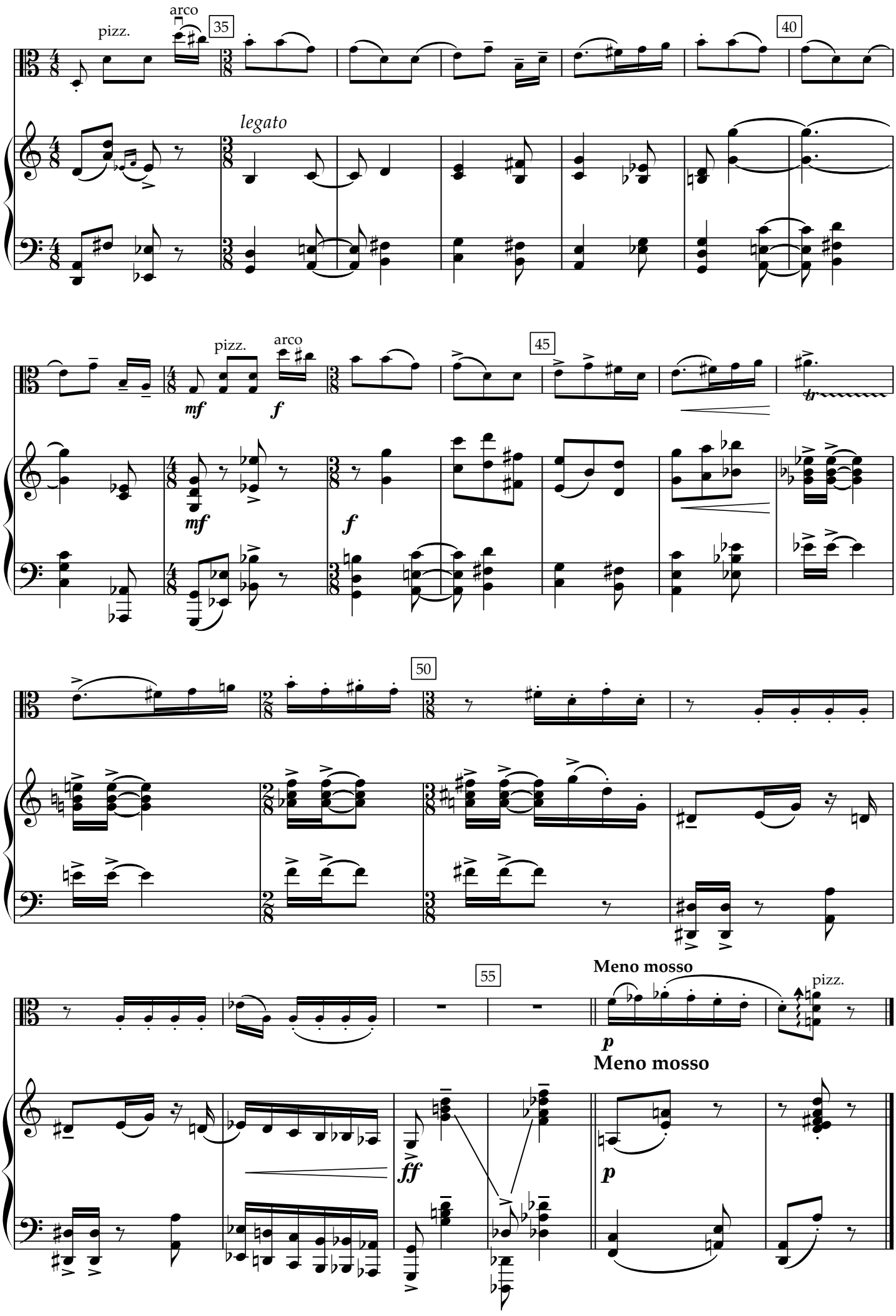
pizz.
arco
35
40
legato
pizz.
arco
mf
f
mf
f
45
50
55
Meno mosso
pizz.
p
Meno mosso
ff
p

Keturi keisti šokiai

Four Strange Dances

4.Mazurka / *Mazurka*

Giedrius Kuprevičius

gk 31 / 1967 / for viola red. 2024

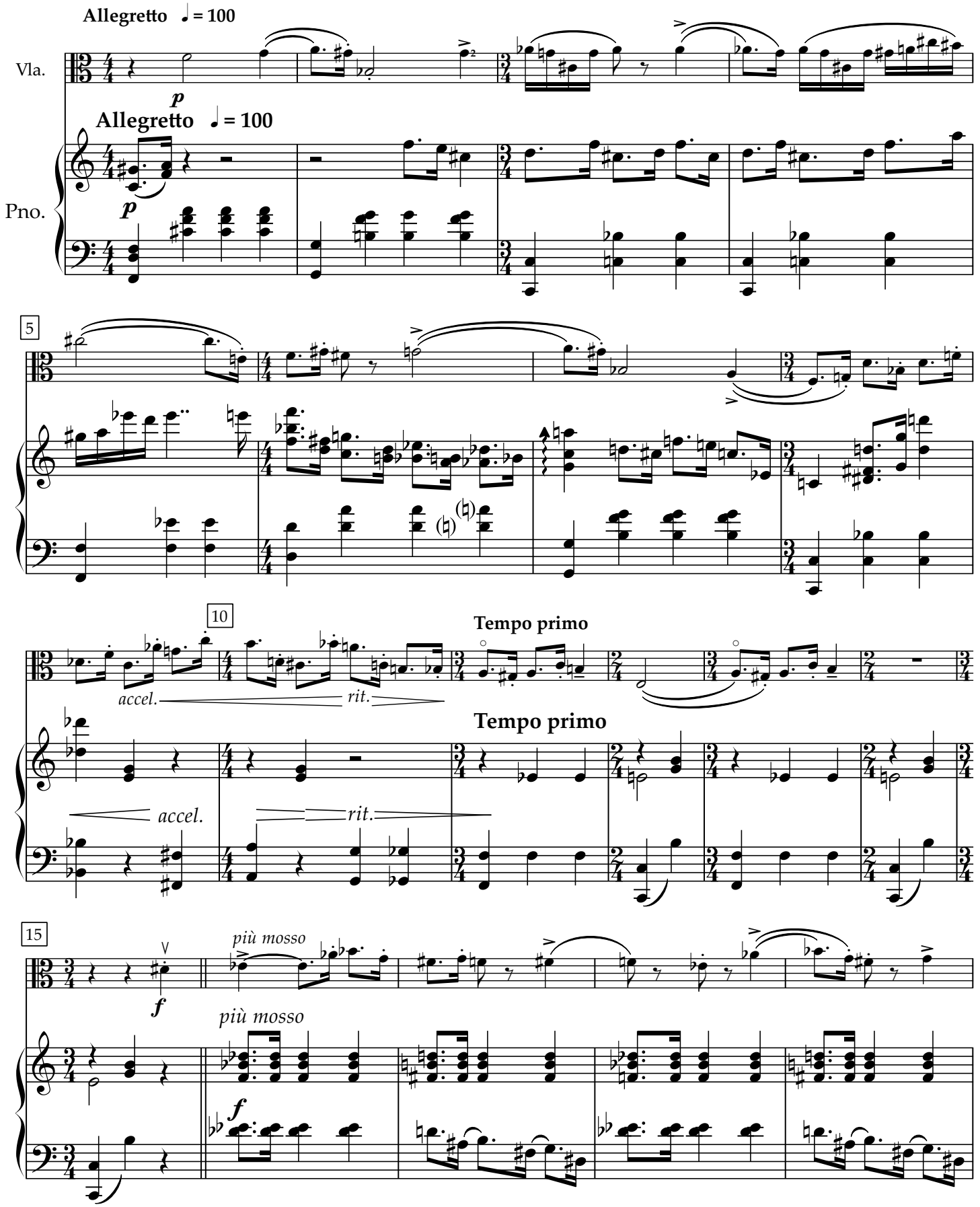

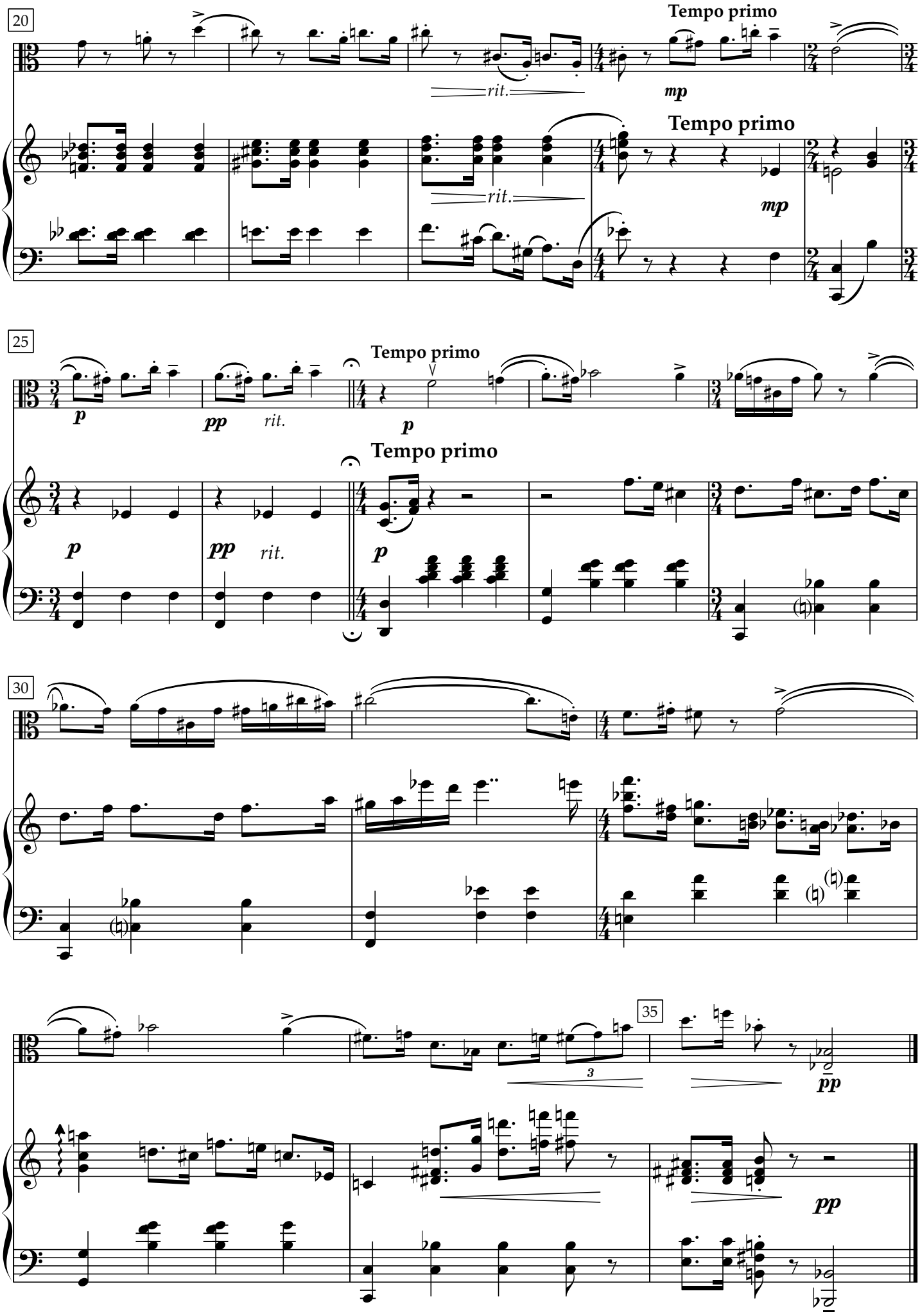
20
Tempo primo
rit.
mp
Tempo primo
rit.
mp
25
Tempo primo
p
pp
rit.
p
Tempo primo
p
pp
rit.
p
30
35
3
pp
pp

Viola

Giedrius Kuprevičius

Keturi keisti šokiai

Four Strange Dances

altui ir fortepijonui

for Viola and Piano

1967 / red. for Viola 2024

Keturi keisti šokiai

Four Strange Dances

1.Valsas / *Waltz*

Giedrius Kuprevičius

gk 31 / 1967 / red for Viola 2024

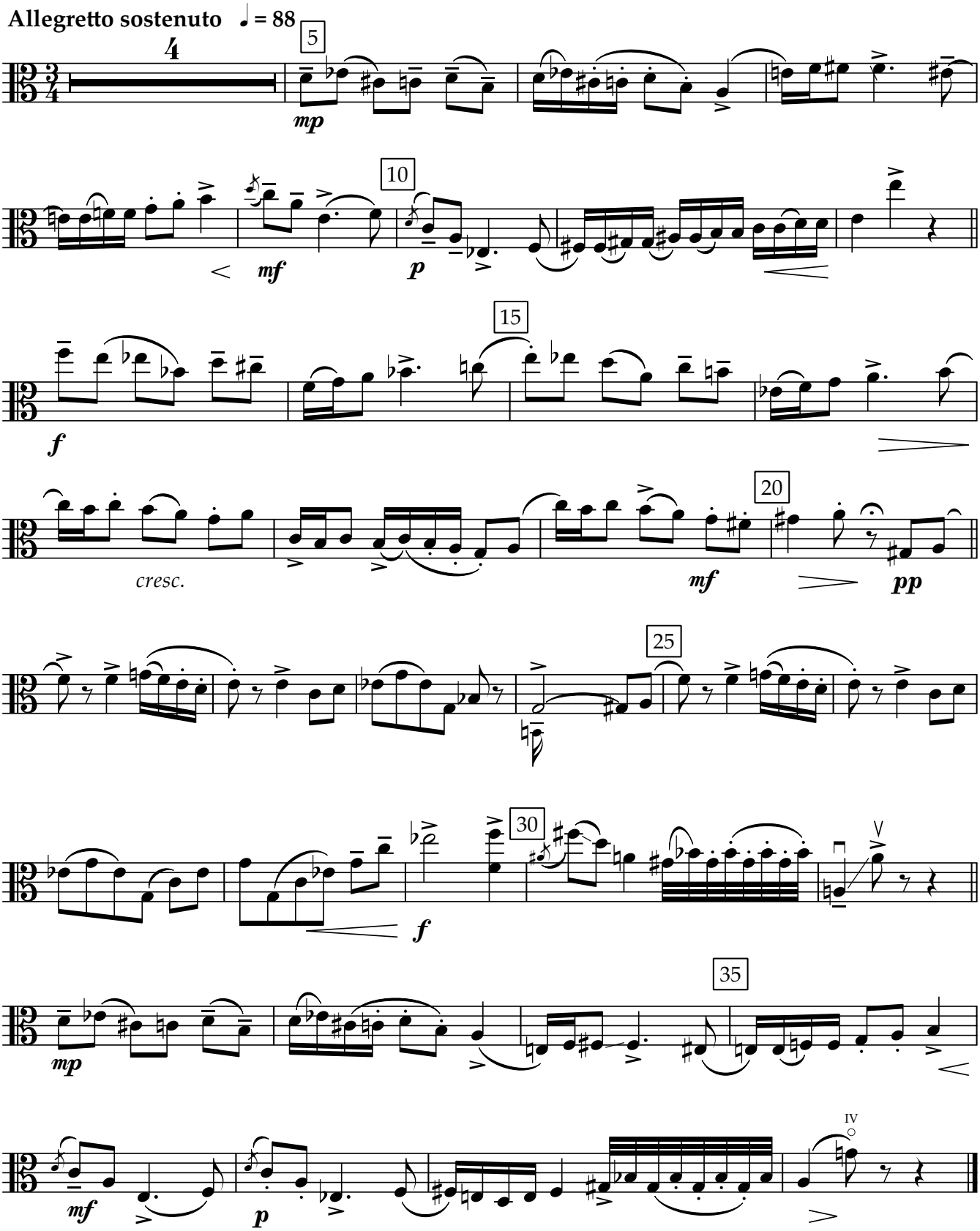

Viola

Keturi keisti šokiai

Four Strange Dances

2.Polka / *Polka*

Giedrius Kuprevičius

gk 31 / 1967 / for viola red. 2024

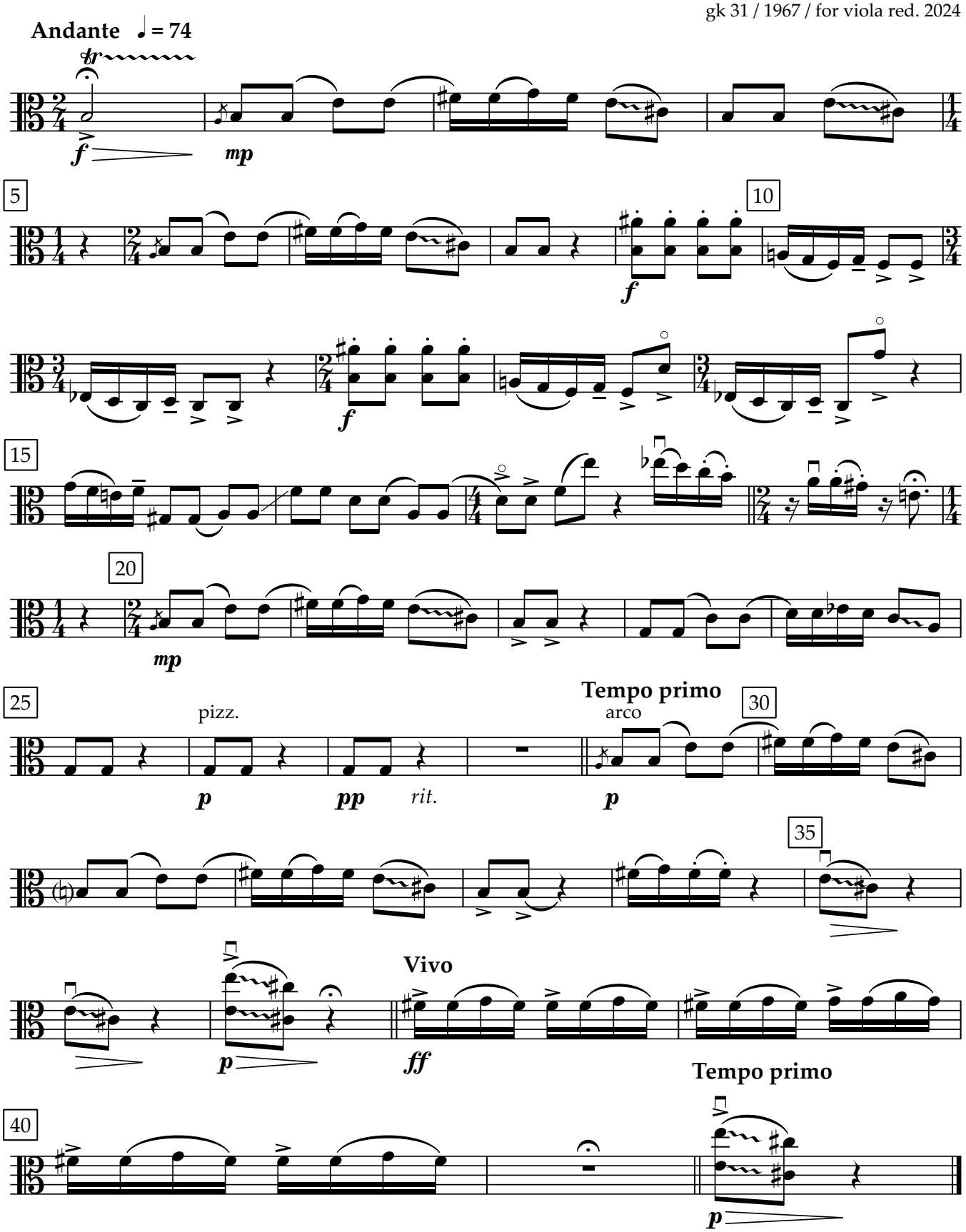

Viola

Keturi keisti šokiai

Four Strange Dances

3.Bourrée / *Bourrée*

Giedrius Kuprevičius

gk 31 / 1967 / for viola red. 2024

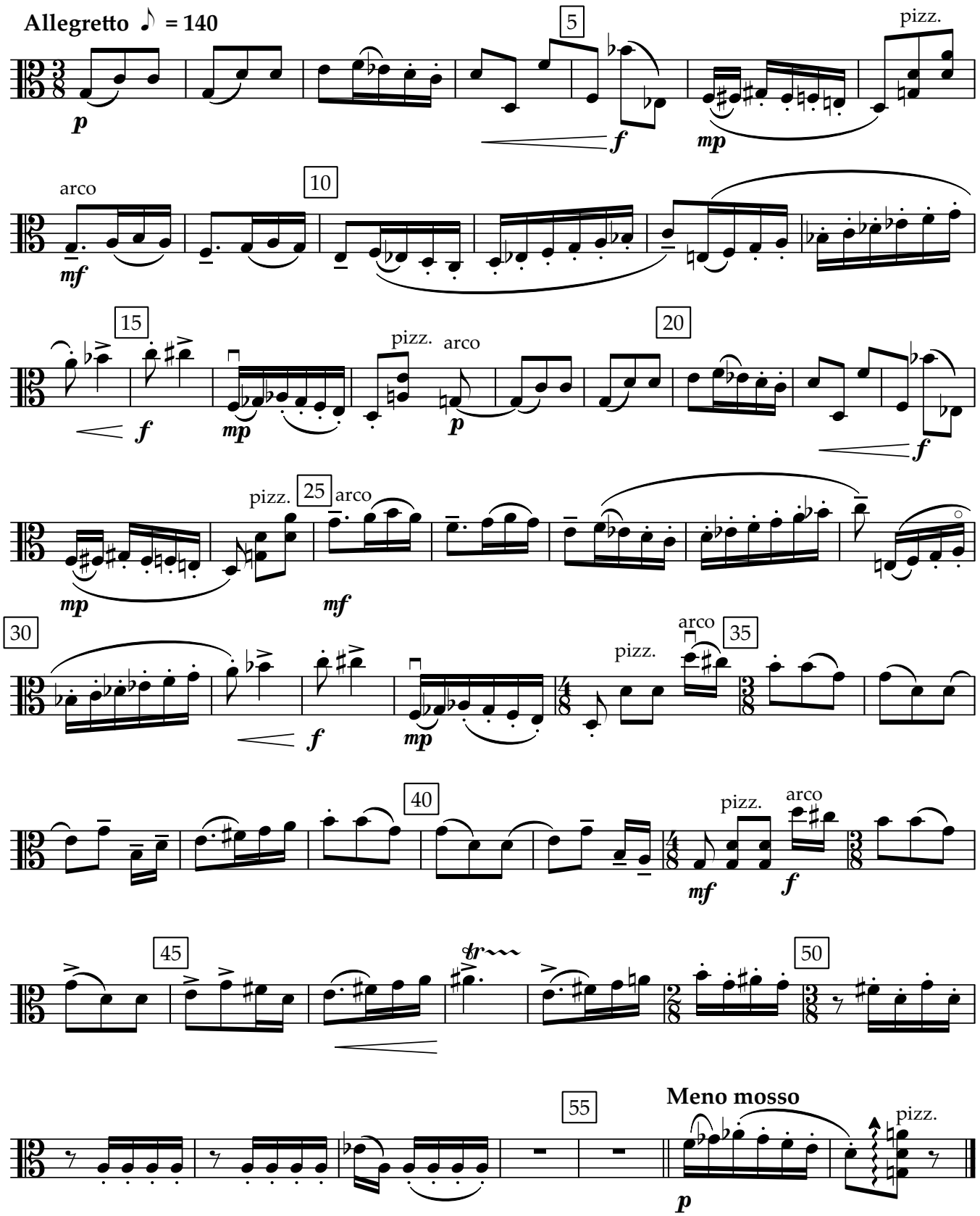

Viola

Keturi keisti šokiai

Four Strange Dances

4.Mazurka / *Mazurka*

Giedrius Kuprevičius
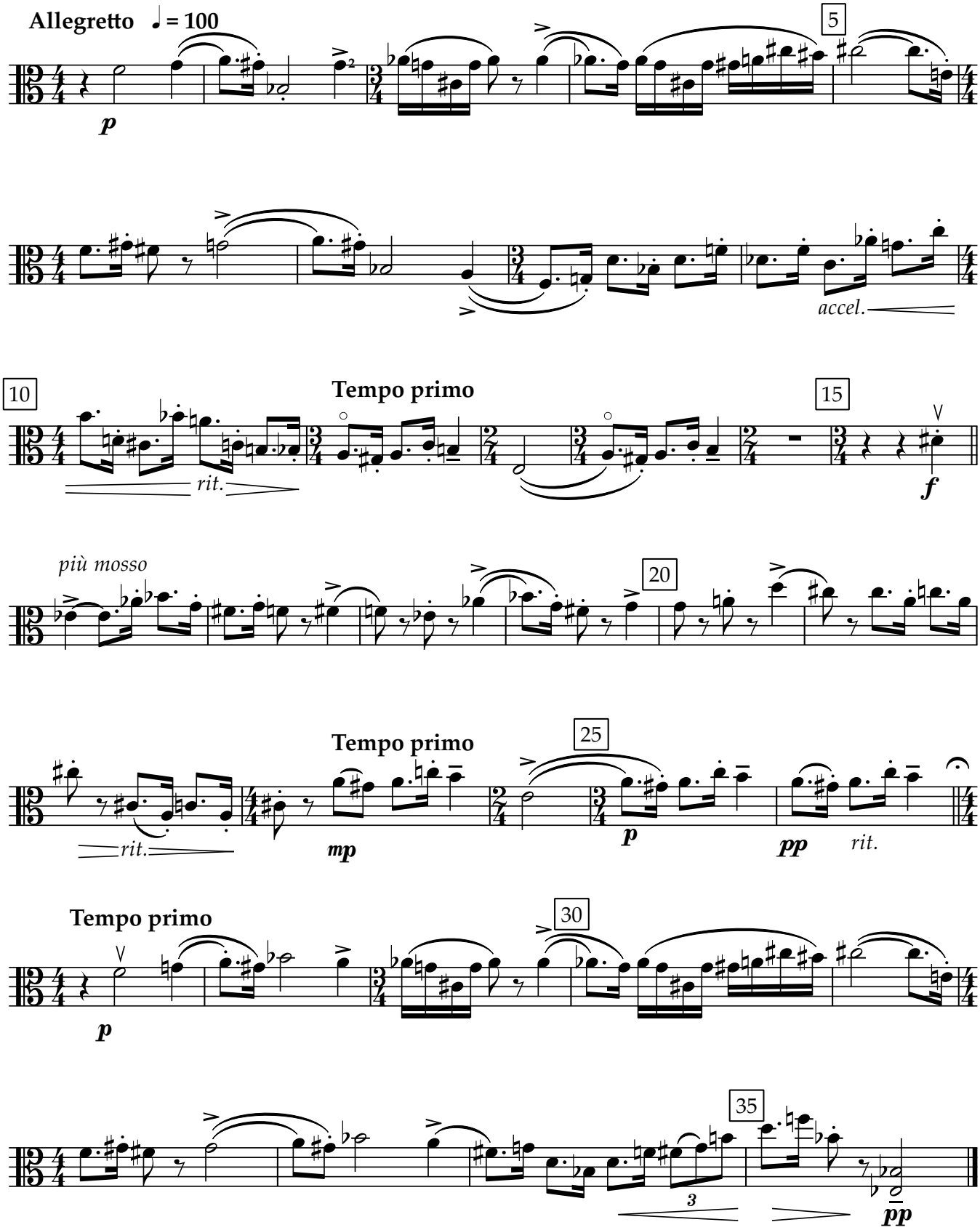
gk 31 / 1967 / for viola red. 2024