

Giedrius Kuprevičius

Ant kalnelio

pučiamųjų instrumentų orkestrui

2021

Ant kalnelio

choro iš operos "Prūsai" temos variacija
pučiamųjų orkestrui

Giedrius Kuprevičius
gk 9-424 / 1997, 2021

Andante sostenuto ♩ = 70

5

10

Fl.1

Fl.2

Cl.1

Cl.2

Alto Sax.

Ten. Sax.

Tpt.1

Tpt.2

Hn.1

Hn.2

Euph.

Tbn.1

Tbn.2

Tba.

Timp.

Dr.

p

p

p

p

mp

mp

mp

mp

p

Fl.1

Fl.2

Cl.1

Cl.2

Alto Sax.

Ten. Sax.

Tpt.1

Tpt.2

Hn.1

Hn.2

Euph.

Tbn.1

Tbn.2

Tba.

Timp.

Dr.

mp

p

mp

mp

mp

Fl.1

Fl.2

Cl.1

Cl.2

Alto Sax.

Ten. Sax.

Tpt.1

Tpt.2

Hn.1

Hn.2

Euph.

Tbn.1

Tbn.2

Tba.

Timp.

Dr.

25

p

3

35

Fl.1

Fl.2

Cl.1

Cl.2

Alto Sax.

Ten. Sax.

Tpt.1

Tpt.2

Hn.1

Hn.2

Euph.

Tbn.1

Tbn.2

Tba.

Timp.

Dr.

mp

This page of the musical score, numbered 40, features the following instruments and parts:

- Alto Sax. & Ten. Sax.:** Saxophone parts with melodic lines.
- Tpt. 1 & 2:** Trumpet parts with rhythmic patterns.
- Hn. 1 & 2:** Horn parts with rhythmic patterns.
- Euph.:** Euphonium part, mostly silent.
- Tbn. 1 & 2:** Trombone parts with melodic lines.
- Tba.:** Tuba part with a low melodic line.
- Timp.:** Timpani part, mostly silent.
- Dr.:** Drum part with a consistent rhythmic pattern.

45

Fl.1

Fl.2

Cl.1

Cl.2

Alto Sax.

Ten. Sax.

Tpt.1

Tpt.2

Hn.1

Hn.2

Euph.

Tbn.1

Tbn.2

Tba.

Timp.

Dr.

pp

pp

pp

pp

ride

p

50

55

Fl.1

Fl.2

Cl.1

Cl.2

Alto Sax.

Ten. Sax.

Tpt.1

Tpt.2

Hn.1

Hn.2

Euph.

Tbn.1

Tbn.2

Tba.

Timp.

Dr.

p

p

p

pp

p

mp

mf

Fl.1 *f*

Fl.2 *f*

Cl.1 *f*

Cl.2 *f*

Alto Sax. *ff*

Ten. Sax. *ff*

Tpt.1 *ff*

Tpt.2 *ff*

Hn.1

Hn.2

Euph.

Tbn.1 *ff*

Tbn.2 *ff*

Tba. *ff*

Timp. *mf* *ff*

Dr. *f*

60

65

Fl.1 *f* *f* *ff*

Fl.2 *f* *f* *ff*

Cl.1 *f* *f* *ff*

Cl.2 *f* *f* *ff*

Alto Sax. *gru*
okt. ad libitum

Ten. Sax.

Tpt.1

Tpt.2

Hn.1

Hn.2

Euph. *ff*

Tbn.1

Tbn.2

Tba.

Timp.

Dr. 3

75

Fl.1 *p* *pp*

Fl.2 *pp*

Cl.1 *p*

Cl.2 *p*

Alto Sax. *p* [3]

Ten. Sax.

Tpt.1 *mp* *p*

Tpt.2 *p*

Hn.1 *p* *pp*

Hn.2 *p*

Euph. *mp* *pp*

Tbn.1 *p*

Tbn.2

Tba.

Timp.

Dr.

80 85

Fl.1 *p*

Fl.2 *p*

Cl.1

Cl.2

Alto Sax. *pp* *p*

Ten. Sax. *pp* *p*

Tpt.1 *p*

Tpt.2 *p*

Hn.1 *p*

Hn.2 *pp* *p*

Euph. *p*

Tbn.1 *p*

Tbn.2 *p*

Tba.

Timp. *p*

Dr. *ride* *mp* <>

Flute 1

Giedrius Kuprevičius

Ant kalnelio

pučiamųjų instrumentų orkestrui

Flute 1

2

Ant kanelio

choro iš operos "Prūsai" temos variacija
pučiamųjų orkestrui

Giedrius Kuprevičius
gk 9-424 / 1997, 2021

Andante sostenuto $\text{♩} = 70$
12

p

15

6

p

25

mp

30

2

4

mp

3

40

pp

45

50

6

60

f

f

f

Giedrius Kuprevičius / Ant kalnelio

Flute 1

3

Flute 2

Giedrius Kuprevičius

Ant kalnelio

pučiamųjų instrumentų orkestrui

2021

Ant kalnelio

choro iš operos "Prūsai" temos variacija
pučiamųjų orkestrui

Giedrius Kuprevičius
gk 9-424 / 1997, 2021

Andante sostenuto $\text{♩} = 70$

13

15

25

30

40

50

60

65

70

80

85

p

mp

f

ff

pp

p

tr

Clarinet in B \flat 1

Giedrius Kuprevičius

Ant kalnelio

pučiamųjų instrumentų orkestrui

Ant kalnelio

choro iš operos "Prūsai" temos variacija
pučiamųjų orkestrui

Giedrius Kuprevičius
gk 9-424 / 1997, 2021

Andante sostenuto $\text{♩} = 70$

5 10 15 20 25 30 35 40 45 50 55 60

p *mp* *pp* *f*

Giedrius Kuprevičius / *Ant kalnelio*
Clarinet in B \flat 1

3

Clarinet in B \flat 2

Giedrius Kuprevičius

Ant kalnelio

pučiamųjų instrumentų orkestrui

Ant kalnelio

choro iš operos "Prūsai" temos variacija
pučiamųjų orkestrui

Giedrius Kuprevičius

gk 9-424 / 1997, 2021

Andante sostenuto $\text{♩} = 70$
13

p 15

mp 20

25

2 30 5 *mp*

2 40

45 *pp*

50 *p* 55 3

60 *f*

Giedrius Kuprevičius / *Ant kalnelio*
Clarinet in B \flat 2

Alto Saxophone

Giedrius Kuprevičius

Ant kalnelio

pučiamųjų instrumentų orkestrui

Alto Saxophone

2

Ant kanelio

choro iš operos "Prūsai" temos variacija
pučiamųjų orkestrui

Giedrius Kuprevičius
gk 9-424 / 1997, 2021

Andante sostenuto ♩ = 70

16 15

8 40

45

pp

50 6

60

ff

65 *okt. ad libitum* *8va*

(8) 70

6 4

p

85

pp

Tenor Saxophone

Giedrius Kuprevičius

Ant kalnelio

pučiamųjų instrumentų orkestrui

Tenor Saxophone

2

Ant kalnelio

choro iš operos "Prūsai" temos variacija
pučiamųjų orkestrui

Giedrius Kuprevičius
gk 9-424 / 1997, 2021

Andante sostenuto ♩ = 70

16 14

mp

mf

35

40

8 55 3

p

60

65

70 8 2

pp

85

p

Trumpet in B \flat 1

Giedrius Kuprevičius

Ant kalnelio

pučiamųjų instrumentų orkestrui

Ant kanelio

choro iš operos "Prūsai" temos variacija
pučiamųjų orkestrui

Giedrius Kuprevičius
gk 9-424 / 1997, 2021

Andante sostenuto $\text{♩} = 70$

3 5 con sord. 2 10
p
4 11 senza sord. 30 2
mp
35
40
10 55 3
60
65 70
75
6 85
p

Trumpet in B \flat 2

Giedrius Kuprevičius

Ant kalnelio

pučiamųjų instrumentų orkestrui

Ant kalnelio

choro iš operos "Prūsai" temos variacija
pučiamųjų orkestrui

Giedrius Kuprevičius

gk 9-424 / 1997, 2021

Andante sostenuto $\text{♩} = 70$

16 11 30 2

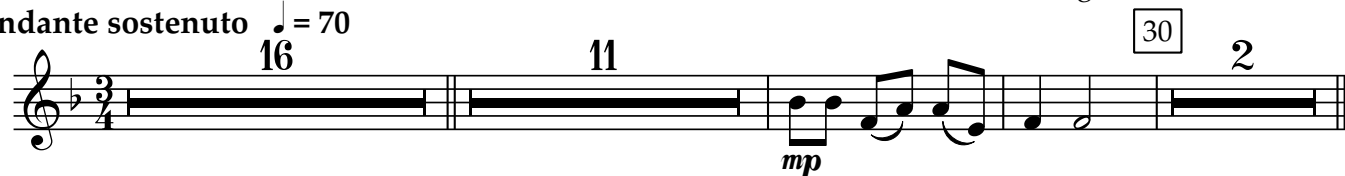

12 14

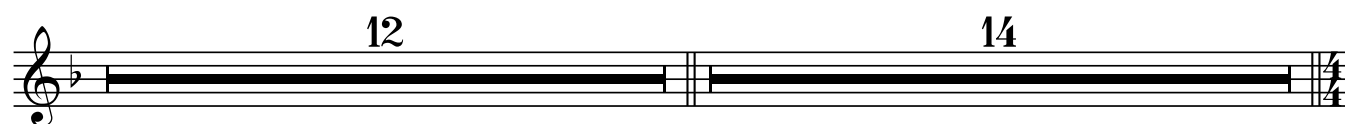

60

ff

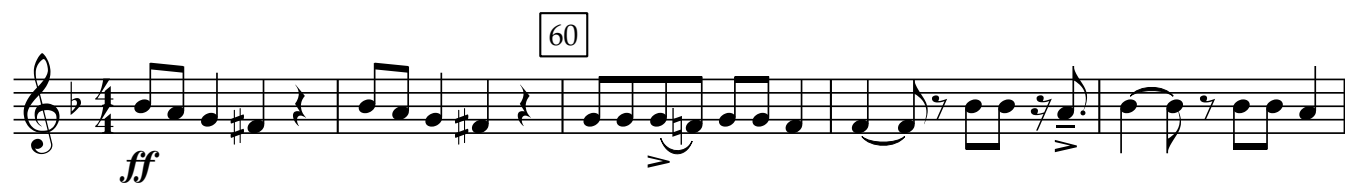

65

tr

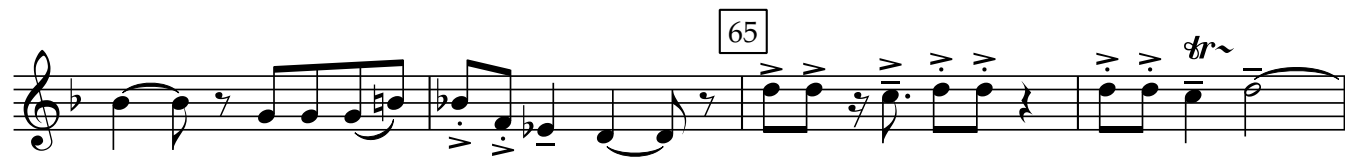

70

4 75

p

6 85

p

Horn in F 1

Giedrius Kuprevičius

Ant kalnelio

pučiamųjų instrumentų orkestrui

Ant kanelio

choro iš operos "Prūsai" temos variacija
pučiamųjų orkestrui

Giedrius Kuprevičius
gk 9-424 / 1997, 2021

Andante sostenuto ♩ = 70

Horn in F 2

Giedrius Kuprevičius

Ant kalnelio

pučiamųjų instrumentų orkestrui

Ant kanelio

choro iš operos "Prūsai" temos variacija
pučiamųjų orkestrui

Giedrius Kuprevičius
gk 9-424 / 1997, 2021

Andante sostenuto ♩ = 70

Euphonium in B \flat

Giedrius Kuprevičius

Ant kalnelio

pučiamųjų instrumentų orkestrui

Euphonium in B \flat

2

Ant kanelio

choro iš operos "Prūsai" temos variacija
pučiamųjų orkestrui

Giedrius Kuprevičius
gk 9-424 / 1997, 2021

Andante sostenuto $\text{♩} = 70$

12 15
mp *mp*

15 12

45 50
pp

6 7 65
ff

70

2 3 75
mp *pp*

2 85
p

Trombone 1

Giedrius Kuprevičius

Ant kalnelio

pučiamųjų instrumentų orkestrui

2021

Trombone 1

2

Ant kalnelio

choro iš operos "Prūsai" temos variacija
pučiamųjų orkestrui

Giedrius Kuprevičius

gk 9-424 / 1997, 2021

Andante sostenuto $\text{♩} = 70$
12

15

20

25

30

35

40

9

55

60

65

70

75

2

4

85

p

Trombone 2

Giedrius Kuprevičius

Ant kalnelio

pučiamųjų instrumentų orkestrui

Ant kanelio

choro iš operos "Prūsai" temos variacija
pučiamųjų orkestrui

Giedrius Kuprevičius
gk 9-424 / 1997, 2021

Andante sostenuto $\text{♩} = 70$
12

15

85

Tuba

Giedrius Kuprevičius

Ant kalnelio

pučiamųjų instrumentų orkestrui

Tuba

2

Ant kalnelio

choro iš operos "Prūsai" temos variacija
pučiamųjų orkestrui

Giedrius Kuprevičius
gk 9-424 / 1997, 2021

Andante sostenuto $\text{♩} = 70$
16

20

25

2

30

35

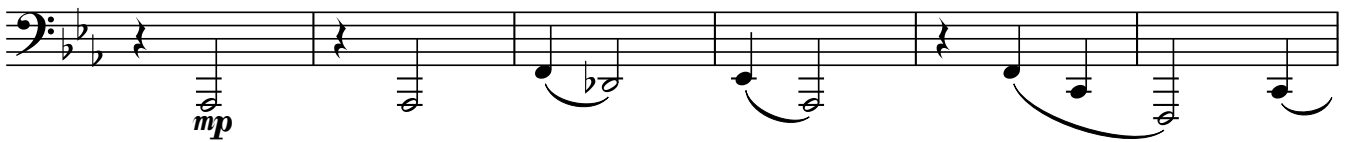

40

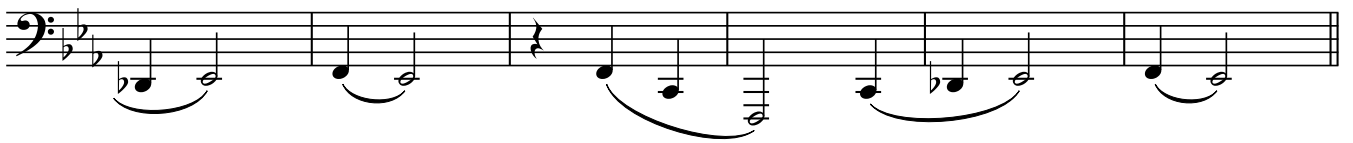

14

60

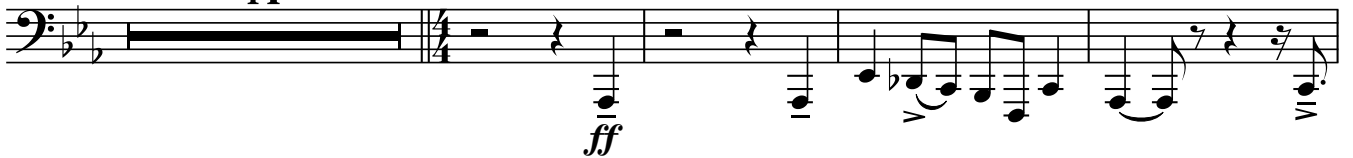

65

70

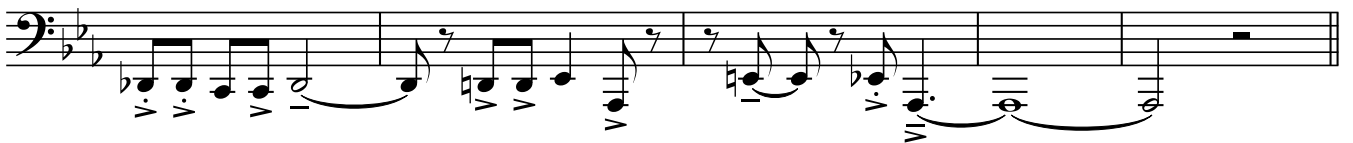

8

7

Timpani

Giedrius Kuprevičius

Ant kalnelio

pučiamųjų instrumentų orkestrui

Ant kalnelio

choro iš operos "Prūsai" temos variacija
pučiamųjų orkestrui

Giedrius Kuprevičius
gk 9-424 / 1997, 2021

Andante sostenuto ♩ = 70

16 15

12 13

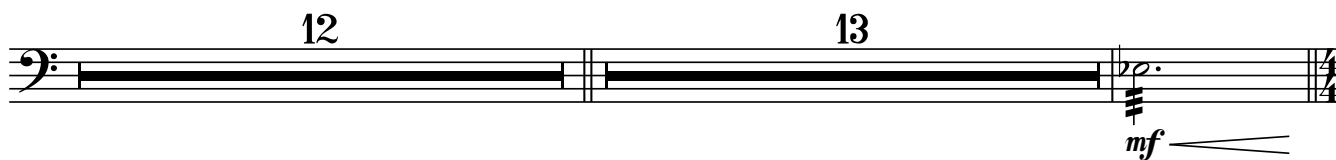

60

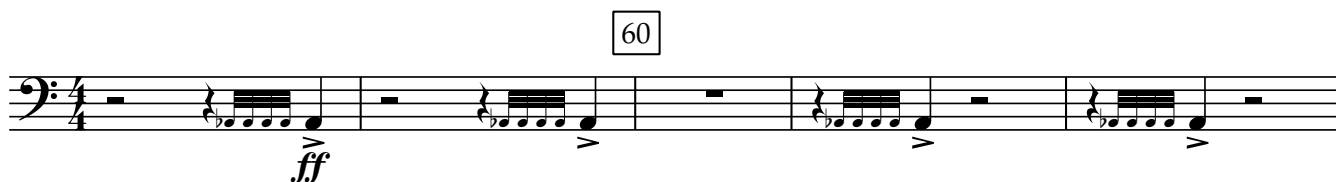

65

70 8

5 85

Drum Kit

Giedrius Kuprevičius

Ant kalnelio

pučiamųjų instrumentų orkestrui

Drum Kit
2

Ant kalnelio

choro iš operos "Prūsai" temos variacija
pučiamųjų orkestrui

Giedrius Kuprevičius
gk 9-424 / 1997, 2021

Andante sostenuto ♩ = 70

Giedrius Kuprevičius / Ant kalnelio

55 *mf* *f* 60

65 3 70

ride 80 *mp* 8 7