

Giedrius Kuprevičius

AAAAMENNN

*sopranui, mazzosopranui,  
fleitai. arfai ir trikampiui*

2020

# AAAMENNNN

Giedrius Kuprevičius  
gk 408 / 2020 02 02

Andante ♩ = 64

Musical score for the second system, featuring vocal and harp parts. The vocal parts (Soprano Solo and Mezzo-soprano) continue with the melodic line, marked *mp*. The Harp part includes a glissando marked *gliss.* and *mp*. The vocal parts include the lyrics: *men, A men, A - men, A* and *men, A men, A - men.*

\*) Harp ad libitum

Flute

Mokinio ir Kolegos Vidmanto Bartulio atminimui

# AAAMENNN

Giedrius Kuprevičius  
gk 408 / 2020 02 02

Andante  $\text{♩} = 64$   
5

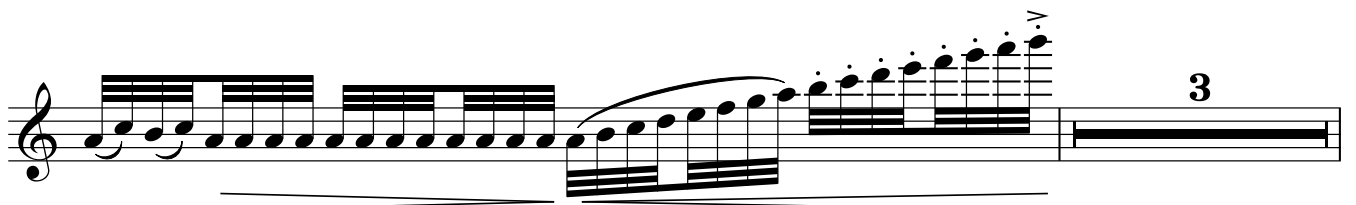

Flute

frull. mp

norm. p

tr tr f

mf mp

p mp

p

pp

4'20"

Soprano Solo

# AAAMENNN

Giedrius Kuprevičius  
gk 408 / 2020 02 02

Andante ♩ = 64

Lyrics: A men, A men, A - men, A men, A - men, A - men, A - - - men. A me en, A me n. A A A A men A - men A M m A me en. A menn triangle triangle A - menn A - - me n. A mennn... 4'20"

Mezzo-soprano

Mokinio ir Kolegos Vidmanto Bartulio atminimui

# AAAMENNN

Giedrius Kuprevičius  
gk 408 / 2020 02 02

Andante ♩ = 64

*mp*  
A - - - - - men, A - - - - - men, A - - - - -

- men. - - - - - A - men, - - - - - A - men, - - - - - A - men - - - - -

A - - - - - men, A - men, A - men - - - - - A - - - - -

*mf*  
men. - - - - - A - - - - - me - - - - - en A - - - - -

*mf* *mp*  
men - - - - - n - - - - - A - - - - -

*p* *f* *p*  
A - - - - - A - - - - - A - - - - - A - - - - - men - - - - -

*mp*  
- - - - - A - men - - - - - M - - - - -

*mf* *p*  
m - - - - - ...me - - - - - en. A - mennn  
*mp*

*p*  
A - mennn - - - - - A - - - - - me - - - - -

*pp*  
n - - - - - A - - - - - me - - - - - ennnn... 4'20"

Harp

# AAAMENNN

Giedrius Kuprevičius  
gk 408 / 2020 02 02

\*) Harp ad libitum

V.S.

Harp

Harp

Soprano Solo  
Mezzo-soprano

# AAAMENNN

Giedrius Kuprevičius  
gk 408 / 2020 02 02

*Andante* ♩ = 64  
*mp*

S. Solo  
A men, A men, A -

M-S.  
A men, A men, A -

S. Solo  
men, A men, A - men, A - men, A -

M-S.  
- men. A - men, A - men, A - men

S. Solo  
A men, A - men, A - men, A -

M-S.  
A - - - - men, A - men, A - men

S. Solo  
- men. A me

M-S.  
A - men. A me

S. Solo  
en, A me

M-S.  
en A men

Soprano Solo, Mezzo-soprano

*mf* *mp*

S. Solo  
n A A

M-S.  
n A A

*p* *pf*

S. Solo  
A A A A men A -

M-S.  
*p* *f*  
A A A men A -

S. Solo  
*mp*  
men *mf* A M m

M-S.  
men *mf* A M m  
triangle triangle

S. Solo  
*p*  
A me en. A-mennn A-mennn

M-S.  
*p*  
...me en. A-mennn A-mennn

S. Solo  
triangle  
*p*  
A - - me n

M-S.  
*p*  
A - - me n

S. Solo  
A me - ennnn...

M-S.  
*pp*  
A me - ennnn... 4'20"