

Viktoras Kuprevičius

# Baladė

baritonui ir fortepijonui

1933 / red. 2020

Baritone Solo  
Piano

# Baladė

1933 / VK 291

Petras Babickas

Viktoras Kuprevičius (1901-1992)  
red. Giedrius Kuprevičius, 2020

**Allegro moderato**

4

7

12

auk - sas, žem - čiū - gų vi - sas a - vi - lys. Vi - sa tai gaus ne

18

tas, kas bus do - ras, bet kas kvai - lys...

24

*p* Ir dar ne vis - kas. *mp* Į - si - dè - mè - kit: *mf* kvai - lys gaus ka - ra - lai - tę.

31

Na, tai gal - vo - kit, ir ne - sku - bè - kit. Čia svar - bus

37

daik- tas".

43

Vi- si ba - jo - rai il- gai du - mo - jo, ką taip ban

49

dy - dams ka- ra- lius mąs - to. Ke- lin- tą kar - tą šauk- liai kar-

55

to - jo ka - ra- liaus klas- tą.

61 **Allegro**

*mf*

66

71

78

**Cantabile**

Viktoras Kuprevičius / *Baladė*  
Baritone Solo, Piano

85

*mf*

"Val - do - ve!" ta-rė jau-nu-tis Na-ras, "Aš tas, jei

*mf* **Agitato**

91

taip jau rei- kia".

*p* **Agitato**

Bai - siai nu - ste - bo ka -

96

ra - liaus dva - ras, kai kas ne kei-kės!

*mf*

100

**Con anima**  
*f*

Ir a - ti - te - ko jau - nu - čiui

**Con anima**

103

Na - rui auk - so ir žem - čiū - gų vi - sas a - vi -

107

lys. Tik am - žiams li - ko mįs - lė dva - rui:

113

kat - ras kvai - lys?

Baritone Solo

# Baladė

1933 / VK 291

Petras Babickas

Viktoras Kuprevičius (1901-1992)

red. Giedrius Kuprevičius, 2020

**Allegro moderato**

**6**

*mp*

10

*mf*

Ka - ra - lius su - šau - kė vi - sus ba - jo - rus: "Štai

15

auk - sas, žem - čiū - gų vi - sas a - vi - lys. Vi - sa tai gaus ne tas, kas bus

20

25

**2**

*p*

*mp*

do - ras, bet kas kvai lys... Ir dar ne vis - kas. Į - si - dè -

30

mė - kit: kvai - lys gaus ka - ra - lai - tų. Na, tai gal - vo - kit,

35

**6**

ir ne - sku - bė - kit. Čia svar - bus daik - tas".

45

*p*

Vi - si ba - jo - rai il - gai du - mo - jo, ką taip ban - dy - dams

50

*mp*

ka - ra - lius mąs - to. Ke - lin - tą kar - tą šauk - liai kar -

55

*mf*

**3**

to - jo ka - ra - liaus klas - tą.

**Allegro**

**2**

Viktoras Kuprevičius / *Baladė*  
 Baritone Solo

"E - sam pro - tin - gi", guo - dės ba - jo - rai. "Bū - ki - me bud - rūš.

Čia vy - lius smai - las. Juk dar tik va - kar vie - ną pa - ko - rė, kad bu - vo

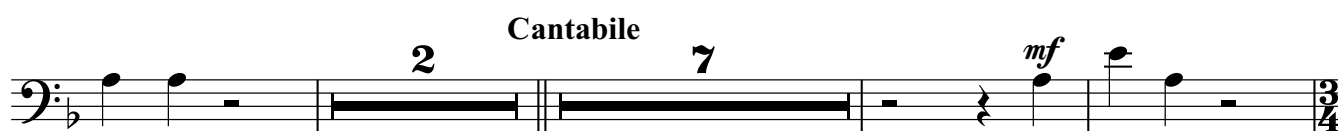

kvai - las". "Val - do - ve!"

ta - rė jau - nu - tis Na - ras, "Aš tas, jei taip jau rei - kia".

Bai - siai nu - ste - bo ka - ra - liaus dva - ras, kai kas ne kei - kės!

Ir a - ti - te - ko jau - nu - čiui Na - rui auk - so ir žem - čiū - gų

vi - sas a - vi - lys. Tik am - žiams li - ko mįš - lė

dva - rui: kat - ras kvai - lys?