

# Vasaros naktis su Naujaliu

Giedrius Kuprevičius  
gk 41 / 2002

Moderato

Violin I

Violin II

Viola

Violoncello

*mp*

*mp*

*p*

*mp*

5

VI. I

VI. I

Vla.

Vc.

8

VI. I

VI. I

Vla.

Vc.

12

VI. I

VI. I

Vla.

Vc.

16

VI. I *mp* *mf*

VI. II *mf*

Vla. *mf*

Vc. *mf*

21

VI. I *p*

VI. II *p*

Vla. *p*

Vc. *p*

26

VI. I *p*

VI. II *p*

Vla. *p*

Vc. *p*

30

VI. I

VI. II

Vla.

Vc.

33

VI. I *mf*

VI. II *mf*

Vla.

Vc.

37

VI. I *f*

VI. II *f*

Vla. *mf* *f*

Vc. *mf* *f*

46

tutto voce

sul pont. spiccato

VI. I *mp*

VI. II *mp*

Vla. *mp*

Vc. *mp*

58

VI. I

VI. II

Vla.

Vc.

65

VI. I

VI. II

Vla.

Vc.

*mf*

*mf*

*mf*

*mf*

74

VI. I

VI. II

Vla.

Vc.

86

VI. I

VI. II

Vla.

Vc.

96

VI. I

VI. II

Vla.

Vc.

*ff*

*mp*

*ff*

*ff*

*pizz.*

*mp*

107

VI. I

VI. II

Vla.

Vc.

*p*

*mp*

117

VI. I

VI. II

Vla.

Vc.

127

VI. I

VI. II

Vla.

Vc.

*mf*

*mf*

*p*

*mf*

*mf*

*arco*

137

VI. I

VI. II

Vla.

Vc.

*f*

*f*

*f*

145

VI.1  
VI.I  
Vla.  
Vc.

152

VI.1  
VI.I  
Vla.  
Vc.

159

VI.1  
VI.I  
Vla.  
Vc.

163

VI.1  
VI.I  
Vla.  
Vc.

Violin 1

# Vasaros naktis su Naujaliu

Giedrius Kuprevičius  
gk 41 / 2002

**Moderato**

3  
*mp*

8

12

16  
*mp* *mf*

20  
*p*

25  
*p*

29

32  
*mf*

35  
*f*

41  
*mp*

tutto voce

sul pont. spiccato

Giedrius Kuprevičius / Vasaros naktis su Naujaliu

2

54

62

69

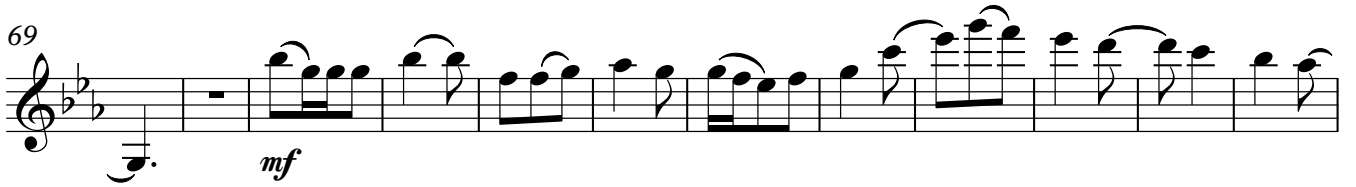

81

92

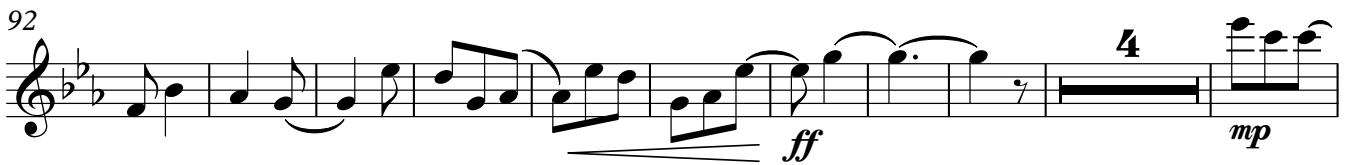

106

117

128

138

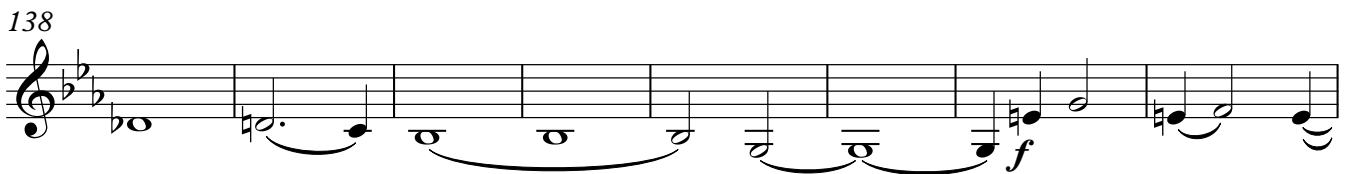

146

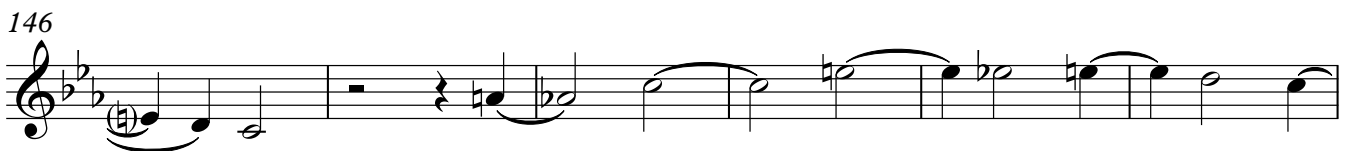

152

158

162

Violin II

# Vasaros naktis su Naujaliu

Giedrius Kuprevičius  
gk 41 / 2002

Moderato

5 *mp*

9

13 *mf*

17

22 *p*

28 *p*

31

34 *mf*

39 *f* tutto voce

V.S.

Giedrius Kuprevičius / Vasaros naktis su Naujaliu

2

52 sul pont.  
spiccato  
*mp*

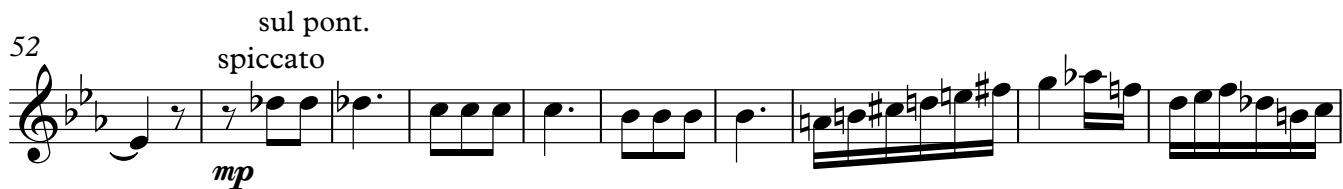

62

70  
*mf*

82

94  
*ff*

103  
*p*

113

121

131  
*mf p*

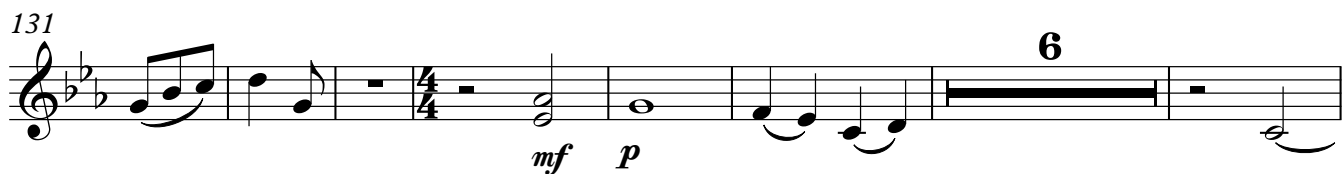

144  
*f*

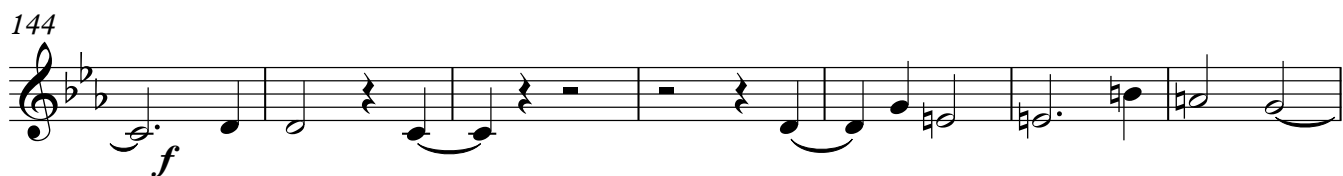

151

158

163

Viola

# Vasaros naktis su Naujaliu

Giedrius Kuprevičius  
gk 41 / 2002

Moderato

3

*p*

6

9

13

*mf*

17

22

*p*

27

*p*

30

32

*p*

2

Giedrius Kuprevičius / Vasaros naktis su Naujaliu

2

37

45

57

64

74

85

95

108

120

132

139

146

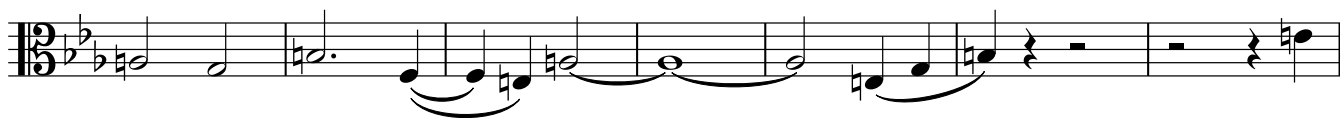

153

160

164

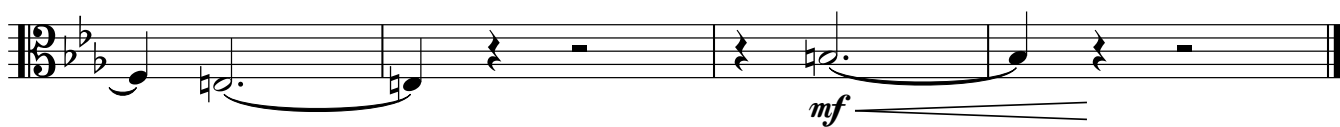

Violoncello

# Vasaros naktis su Naujaliu

Giedrius Kuprevičius  
gk 41 / 2002

Moderato

*mp*

5

9

13

*mf*

17

22

*p*

27

*p*

30

33

*p* 2

37

*mf* *f*

43 *tutto voce* sul pont.  
*spiccato*  
*mp*

55

65 *mf*

78

89 *ff*

100 *pizz.*  
*mp*

111

121

131 *arco*  
*mf*

139 *f*

145

152

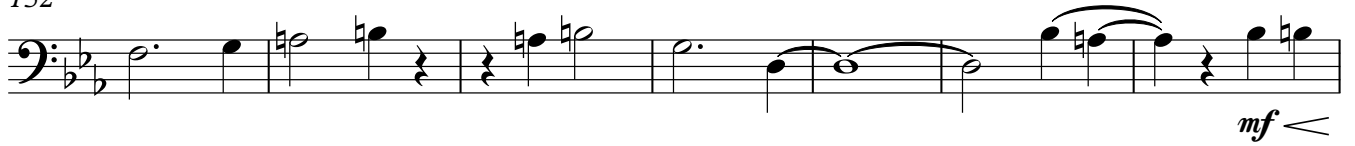

159

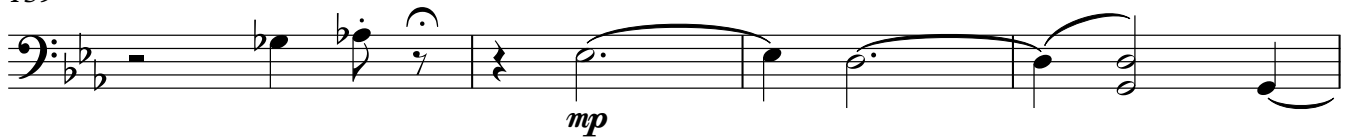

163

