

Giedrius Kuprevičius

Preliudas Marijai

Prelude to Virgin Mary

pagal / by Česlovo Sasnausko

"Marija, Marija"

styginių kvartetui
for String Quartet

1990 / 2016

Preludus Marijai

Prelude to Virgin Mary

pagal / by Česlovo Sasnausko "Marija, Marija"

Giedrius Kuprevičius

1990/2016 / gk 346

Andante ♩ = 68

Violin I

Violin II

Viola

Violoncello

5

10

15

20

25

30

p

pp

pp pizz.

arco

f

mf

arco

Violin I

Kauno styginių kvartetui

Preliudas Marijai

Prelude to Virgin Mary

pagal / by Česlovo Sasnausko "Marija, Marija"

Giedrius Kuprevičius

1990/2016 / gk 346

Andante ♩ = 68

p

pp

f

mp

p

pp

ppp

pp

sul pont.

3'07"

Violin II

Kauno styginių kvartetui

Preliudas Marijai

Prelude to Virgin Mary

pagal / by Česlovo Sasnausko "Marija, Marija"

Giedrius Kuprevičius

1990/2016 / gk 346

Andante ♩ = 68

Viola

Kauno styginių kvartetui

Preliudas Marijai

Prelude to Virgin Mary

pagal / by Česlovo Sasnausko "Marija, Marija"

Giedrius Kuprevičius

1990/2016 / gk 346

Andante ♩ = 68

sul pont. *ppp*

3'07"

Violoncello

Kauno styginių kvartetui

Preljudas Marijai

Prelude to Virgin Mary

pagal / by Česlovo Sasnausko "Marija, Marija"

Giedrius Kuprevičius

1990/2016 / gk 346

Andante ♩ = 68

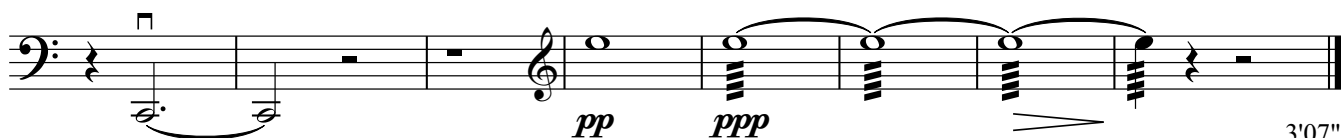

3'07"