

# intrada fest

Giedrius Kuprevičius / 2004

nonett

1 ♩ = 74 5

flauto

oboe

(in corridor)  
clarinet  $\text{B}$

*mf*

fagotto

corno F

violina 1

violina 2

viola

violoncello

fl

ob

clB (come in)

fg

corF

(in corridor)  
marcato

vl1 mf (come in)

vl2

v-la

cello

13

17

fl

ob

clB

fg

corF

vl1

vl2

v-la

cello

*mf*

*marcato (come in)*

*f*

*marcato (come in)*

*f*

*(come in)*

fl

ob

cl/B

fg

corF

vl1

vl2

v-la

cello

(come in)  
pizz

*f*

- fl**: Flute, top staff, mostly rests.
- ob**: Oboe, second staff, melodic line with eighth notes.
- clB**: Clarinet in B, third staff, melodic line with eighth notes and a long phrase in the later measures.
- fg**: Bassoon, fourth staff, melodic line with eighth notes.
- corF**: Cor Anglais, fifth staff, rests.
- vl1**: Violin 1, sixth staff, rests.
- vl2**: Violin 2, seventh staff, melodic line with eighth notes.
- v-la**: Viola, eighth staff, melodic line with eighth notes.
- cello**: Cello, bottom staff, melodic line with eighth notes.

29

33

(come in)

fl

37

41

ob

clB

fg

corF

con marziale  
(come in)

ff

vi 1

vi 2

v-la

cello

marcato

marcato

marcato

f

marcato

49 53

*fl*

*ob*

*clB*

*fg*

*sfz*

*mf*

$\text{♩} = 118$

$\frac{3}{4}$   $\frac{4}{4}$   $\frac{3}{4}$   $\frac{4}{4}$   $\frac{4}{4}$   $\frac{4}{4}$   $\frac{4}{4}$

*corF*

*glissando*

$\text{♩} = 118$

$\frac{3}{4}$   $\frac{4}{4}$   $\frac{4}{4}$   $\frac{4}{4}$   $\frac{4}{4}$   $\frac{4}{4}$   $\frac{4}{4}$

*vi 1*

*vi 2*

*v-la*

*cello*

*marcato*

*marcato*

*marcato*

*fz*

*fz*

*fz*

*fz*

*arco*

$\text{♩} = 118$

$\frac{3}{4}$   $\frac{4}{4}$   $\frac{4}{4}$   $\frac{4}{4}$   $\frac{4}{4}$   $\frac{4}{4}$   $\frac{4}{4}$

57

61

fl

ob

clB

fg

corF

vl 1

vl 2

v-la

cello

65

69

73

77

81

85

*legato*

fl

ob

clB

fg

corF

vl 1

vl 2 *legato*

*f*

v-la

cello

89 93 97

*fl*

*ob*

*clB*

*fg*

*corF*

*vl 1* *legato*

*vl 2* *legato*

*v-la* *legato*

*cello*

101

105

fl

ob

clB

fg

corF

vl 1

vl 2

v-la

cello

fl 109 113

ob

clB

fg

corF

vl1

vl2

v-la

cello

*crescendo*

*f*

*mf*

*crescendo*

*crescendo*

*crescendo*

*crescendo*

*crescendo*

*crescendo*

*crescendo*

117

121

125

129

fl

ob

cl/B

fg

corF

vl 1

vl 2

v-la

cello

*mf*

*f*

*f*

*f*

*f*

*f*

*f*

*f*

*f*

145

157

161

165

fl  
ob  
clB  
fg  
corF  
vl 1  
vl 2  
v-la  
cello

*sfz sfz*  
*ff*  
*ff*  
*ff*

*legato*  
*legato*  
*legato*  
*legato*  
*legato*  
*legato*  
*legato*  
*legato*

*f*  
*f*  
*f*  
*f*  
*f*  
*f*  
*f*  
*f*

This musical score is for a piece titled "intrada fest // 25". It is a woodwind and string ensemble score. The score is divided into two systems. The first system includes parts for Flute (fl), Oboe (ob), Clarinet/Bassoon (clB), and Bassoon (fg). The second system includes parts for French Horn (corF), Violin 1 (vl 1), Violin 2 (vl 2), Viola (v-la), and Cello (cello). The music is written in a key with one sharp (F#) and a common time signature. The score features a variety of rhythmic patterns, including eighth and sixteenth notes, and rests. There are two boxed measure numbers: 169 and 173. The notation includes various musical symbols such as stems, beams, slurs, and dynamic markings.

fl *non legato*

ob *non legato*

c/B *non legato*

fg *non legato*

corF *non legato*

vl1 *non legato*

vl2 *non legato*

v-la *non legato*

cello *non legato*

185

189

193

fl *non legato* 197

ob *non legato*

c/B *non legato*

fg *non legato*

corF *frullato*  
*sfz sfz sfz sfz sfz sfz sfz sfz*

vl1 *non legato*

vl2 *non legato*

v-la *non legato*

cello *non legato*

fl  
ob  
c/B  
fg  
corF  
vl 1  
vl 2  
v-la  
cello

*sfz sfz sfz sfz sfz sfz sfz sfz sfz*

*ff fff fff fff fff fff*

flauto

# intrada fest

Giedrius Kuprevičius / 2004

1  $\text{♩} = 74$

33 (come in) *mf*

37

41 8  $\text{♩} = 118$  *sfz*

61 9 3

69 18

89 *legato* *mp*

93

18

flauto

97

101

105

109

113

*crescendo*

117

121

3

# flauto

129

133

137

141

145

149

153

157

*ff*

# flauto

161

4

*legato*

*f*

169

173

177

181

*non legato*

185

189

193

*non legato*

intrada fest // 4

flauto

oboe

# intrada fest

Giedrius Kuprevičius / 2004

1  $\text{♩} = 74$  10 (come in) *mf* 13 17 21 25 37 12 41 45

intrada fest // 1

# oboe

49  $\text{♩} = 118$  2

*mf* *sfz* 57 61 65

44 *f* *crescendo* 113 117 121 *f*

oboe

125

2

129

133

137

141

145

149

153

157

*f*

# oboe

161

4 *legato*  
*f*

169

173

177

181 *non legato*

185

189

clarinetto B

# intrada fest

Giedrius Kuprevičius / 2004

1  $\text{♩} = 74$   
(in corridor)

*mf*

5

(come in)

9

13

17

21

2

# clarinetto B

29

33

15

$\text{♩} = 118$

2

57

61

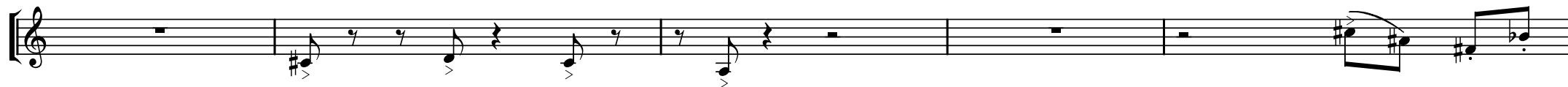

65

44

113

# clarinetto B

117

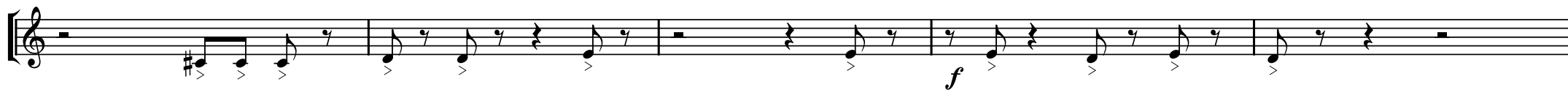

121

125

129

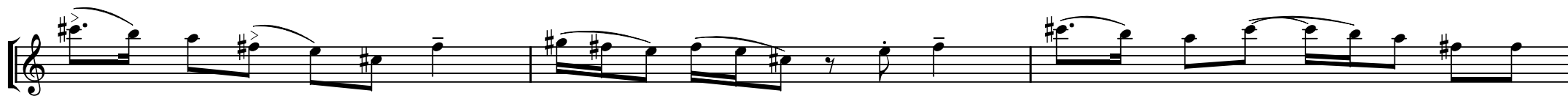
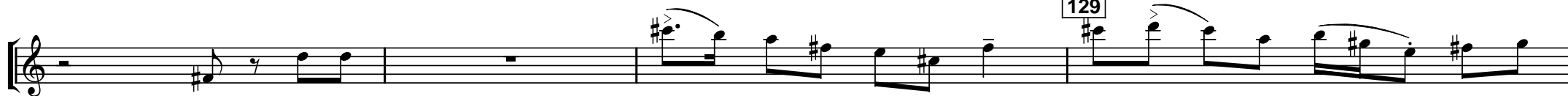

133

137

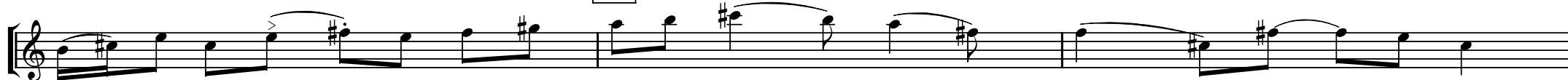

141

# clarinetto B

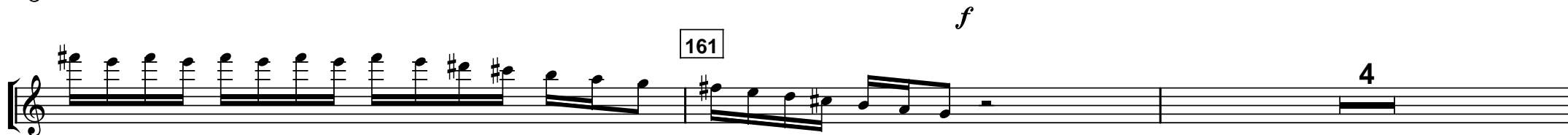
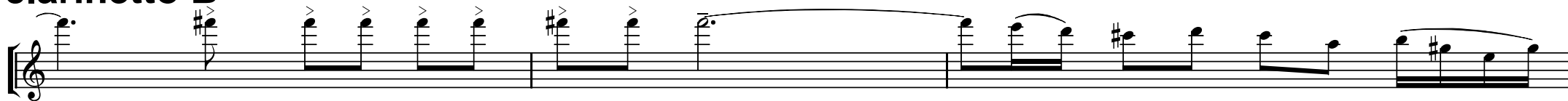

# clarinetto B

*legato*  
*f*

169

173

177

181

*non legato*

185

# clarinetto B

189

193

197

201

*ff*

*fff*

*non legato*

fagotto

# intrada fest

Giedrius Kuprevičius / 2004

1  $\text{♩} = 74$  16 17 (come in) *mf* 21 25 4 29 33 37 41

# fagotto

6

$\text{♩} = 118$

15

69

*f*

73

77

81

27

113

*mf*

*crescendo*

117

121

*f*

fagotto

125

129

133

137

141

145

149

153

157

# fagotto

6

*legato*

**169**

*f*

**173**

**177**

**181**

*non legato*

**185**

**189**

**193**

*non legato*

fagotto

197

201

corno F

# intrada fest

Giedrius Kuprevičius / 2004

1  $\text{♩} = 74$  **38** *con marciale*  
*(come in)* **41** *ff* **45** **49**

*glissando*  $\text{♩} = 118$  **13** **65** **69** **73**

# corno F

77

81

28

113

*legato*

117

*f*

121

*mf*

125

*f*

129

133

*crescendo*

# corno F

3

141

145

149

153

*f*

157

161

*ff*

*sfz*

*sfz*

4

*legato*

*f*

*legato*

# corno F

169

173

177

181

*non legato*

185

189

193

# corno F

197

*frullato*

*sfz sfz sfz sfz sfz sfz sfz sfz*

*sfz sfz sfz sfz sfz sfz sfz sfz sfz ff*

201

*fff*

violina 1

# intrada fest

(in corridor)  
marcato

Giedrius Kuprevičius / 2004

1  $\text{♩} = 74$  6 9

*mf* (come in)

13 17 21

7 33 *mf* 3

# violina 1

*marcato*

41

45

49

$\text{♩} = 118$

53

*marcato*

57

4

65

# violina 1

24

93

97

101

105

109

113

*crescendo*

# violina 1

Violin 1 musical score for the piece "intrada fest // 4". The score is written in treble clef and consists of eight staves of music. The key signature is one flat (B-flat). The time signature is 4/4. The score includes various musical notations such as notes, rests, slurs, and dynamic markings. Measure numbers 117, 121, 129, 141, 145, 149, and 153 are indicated in boxes above the staves. A forte dynamic marking (*f*) is present in the third staff. Fingerings 5 and 7 are indicated in the third and fourth staves, respectively.

# violina 1

157

161

*ff*

*legato*

165

*legato*

*f*

169

173

177

# violina 1

181

*non legato*

185

189

193

*non legato*

197

201

*ff*

*fff*

intrada fest // 6

violina 2

# intrada fest

Giedrius Kuprevičius / 2004

1  $\text{♩} = 74$  **13** *marcato*  
*(come in)*  
*f*

**17** **21** **15** **41**

*marcato*

**45**

# violina 2

49

$\text{♩} = 118$

53 *marcato*

65

69 *f*

73

77

81 *legato*

85 *f*

89

5 *legato*

# violina 2

97

101

105

109

113

*crescendo*

117

*f*

*f*

121

5

*f*

129

133

# violina 2

# violina 2

161

*ff*

165

*legato*

*f*

169

173

177

181

*non legato*

# violina 2

viola

# intrada fest

Giedrius Kuprevičius / 2004

1  $\text{♩} = 74$  14 *marcato*  
(come in) *f*

17 21 25 29 33 37 41 45 49 53 57

*marcato*  
*f*

# viola

45

49

53 *marcato*

57 *fz*  $\text{♩} = 118$

3

61

2

65

69

73

# viola

77

81

101

105

109

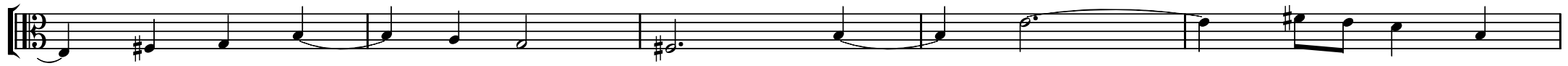

113

*crescendo*

117

*f*

121

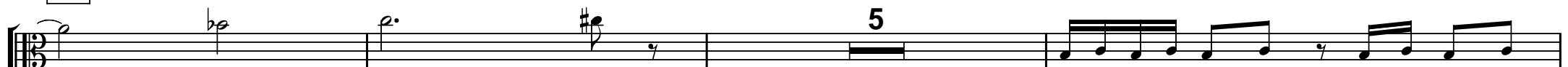

129

# viola

133

137

141

145

149

153

# viola

157

161

*legato*

*ff*

*legato*

165

*legato*

*f*

169

173

177

viola

181

*non legato*

185

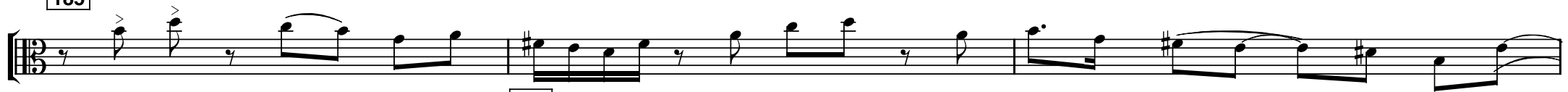

189

193

*non legato*

197

201

*ff*

*fff*

violoncello

# intrada fest

Giedrius Kuprevičius / 2004

1  $\text{♩} = 74$  17 (come in) pizz *f* 21 25 29 33 5 41 *marcato*

# violoncello

45

49

53

*arco*  $\text{♩} = 118$   
*f*

57

61

65

69

73

# violoncello

Violoncello musical score for "intrada fest // 3". The score consists of nine staves of music. The first eight staves are in bass clef, and the ninth staff is in bass clef with a treble clef staff above it. The music features various dynamics including *mf*, *f*, and *crescendo*. Measure numbers 20, 77, 81, 105, 109, 113, 117, 121, 125, 129, and 133 are marked in boxes. The piece concludes with the text "intrada fest // 3".

# violoncello

Violoncello musical score for the piece "intrada fest // 4". The score is written in bass clef and consists of nine staves of music. Measure numbers 137, 141, 145, 149, 153, 157, 161, 165, and 169 are indicated in boxes above the staves. The piece begins with a *f* dynamic and a *legato* marking. A *ff* dynamic marking appears at the end of the eighth staff. The music features a variety of rhythmic patterns, including eighth and sixteenth notes, and rests.

# violoncello

Violoncello musical score for "intrada fest // 5". The score consists of nine staves of music in bass clef. The key signature has one sharp (F#). The score includes various musical notations such as notes, rests, slurs, and dynamic markings. Measure numbers 173, 177, 181, 185, 189, 193, and 197 are indicated in boxes. The instruction "non legato" appears above the fourth and eighth staves.

173

177

181

*non legato*

185

189

193

*non legato*

197

**violoncello**

gk 2004 Kaunas // 7:56