adagio apokalypsis

♩ = 50

Giedrius Kuprevièius

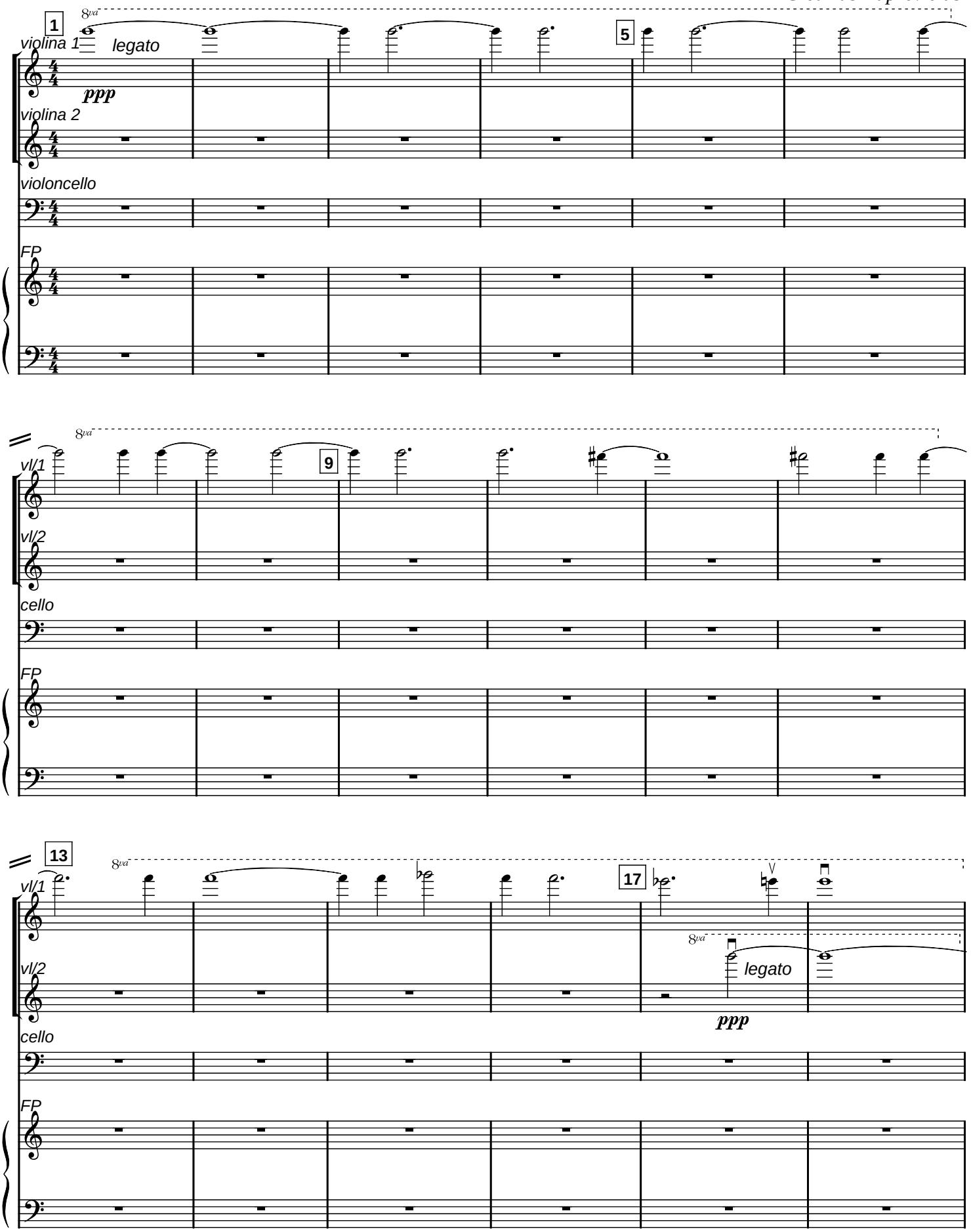

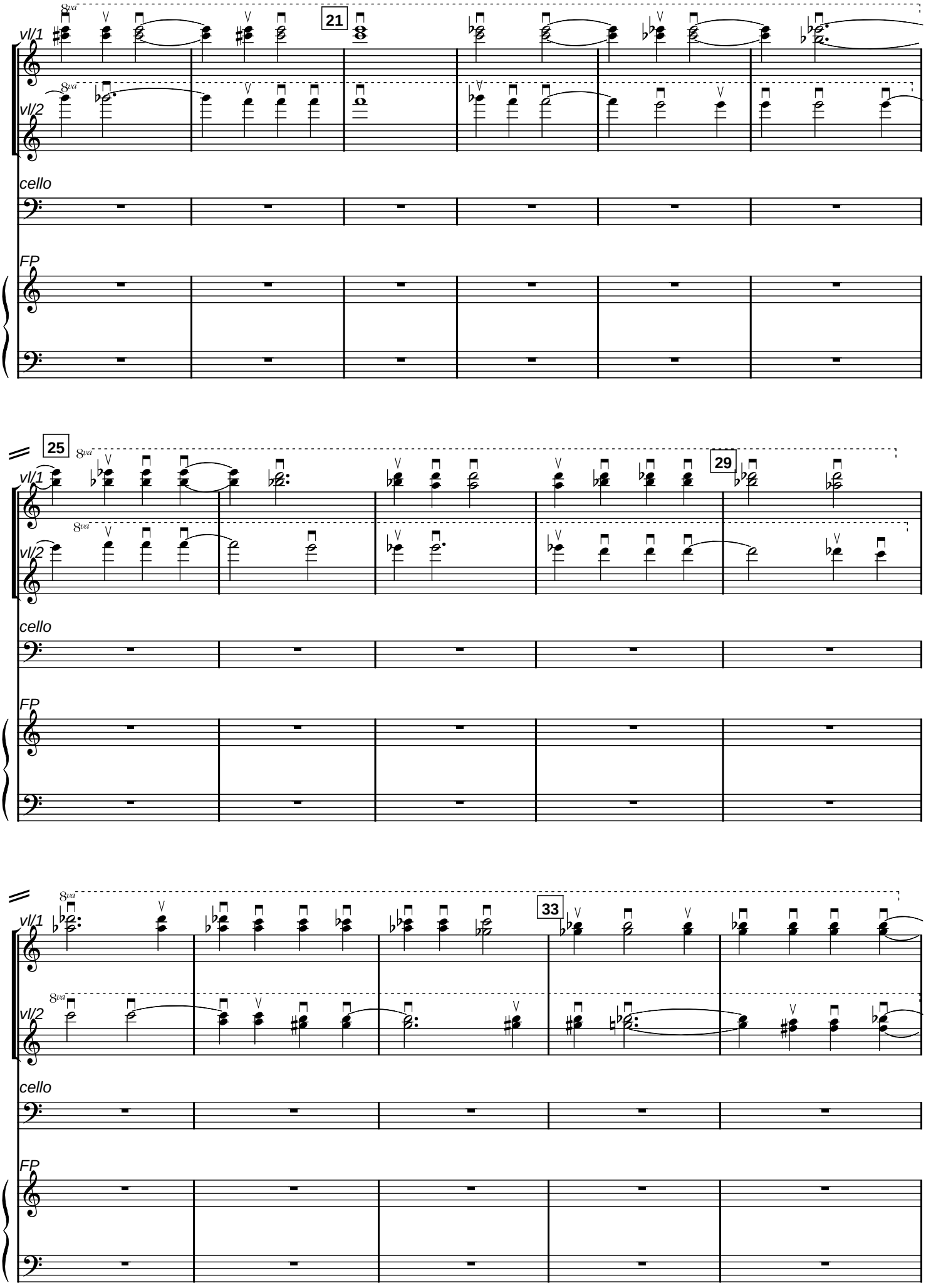
21
25
29
33
vl/1
vl/2
cello
FP
8va

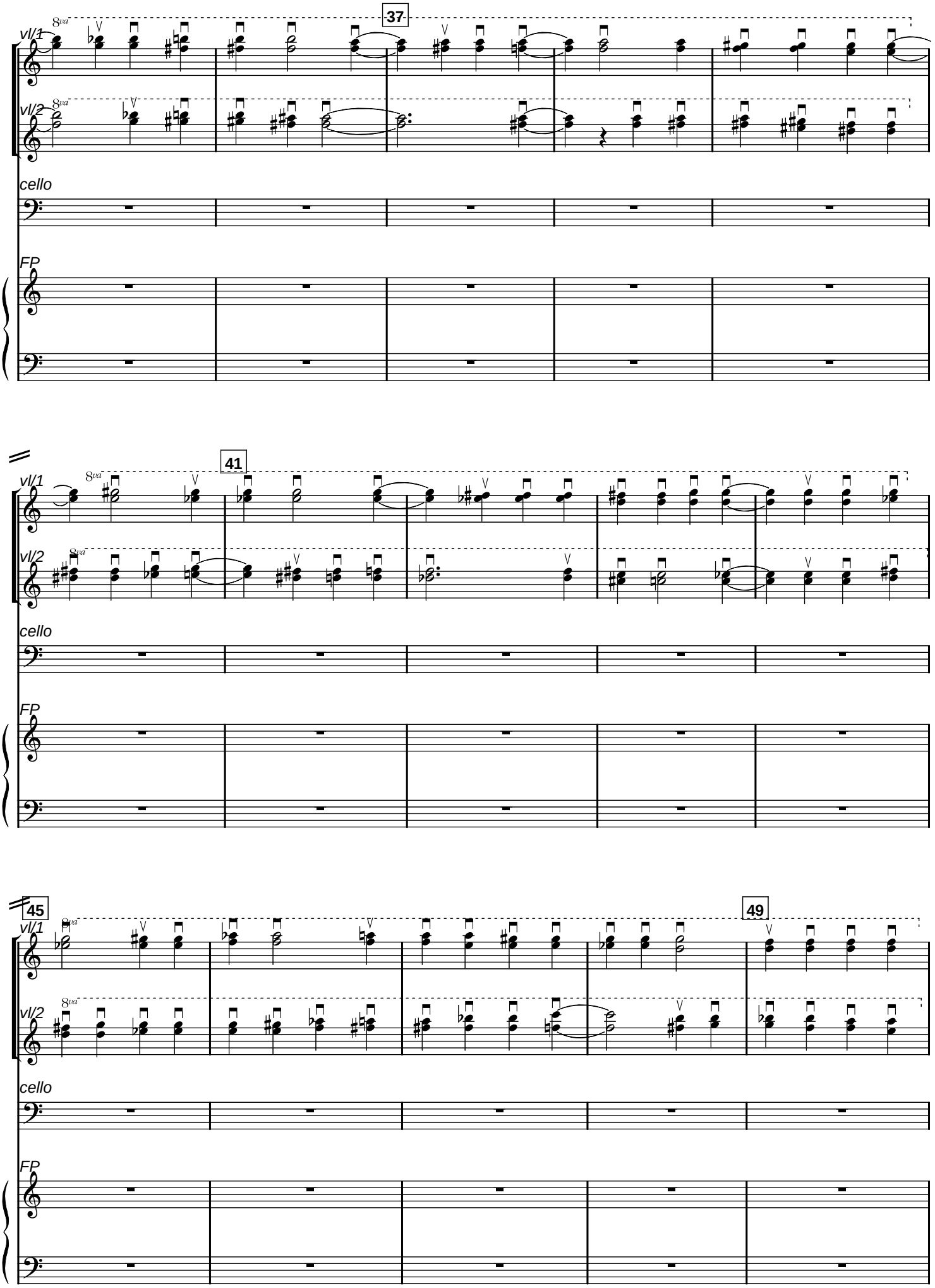
37
vl/1
8va
vl/2
8va
cello
FP
41
vl/1
8va
vl/2
8va
cello
FP
45
49
vl/1
8va
vl/2
8va
cello
FP

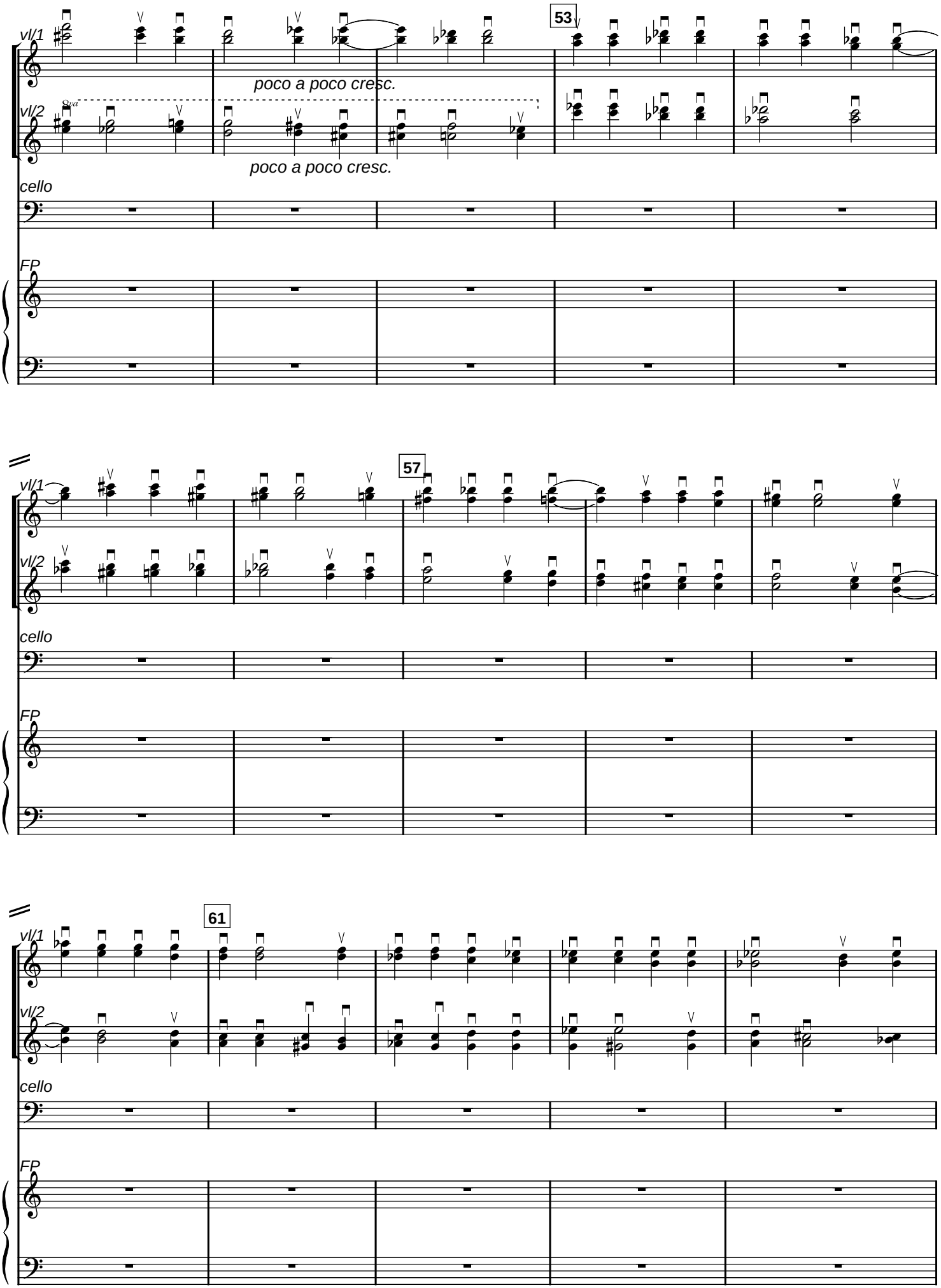
vl/1
vl/2
cello
FP
53
poco a poco cresc.
poco a poco cresc.
57
61

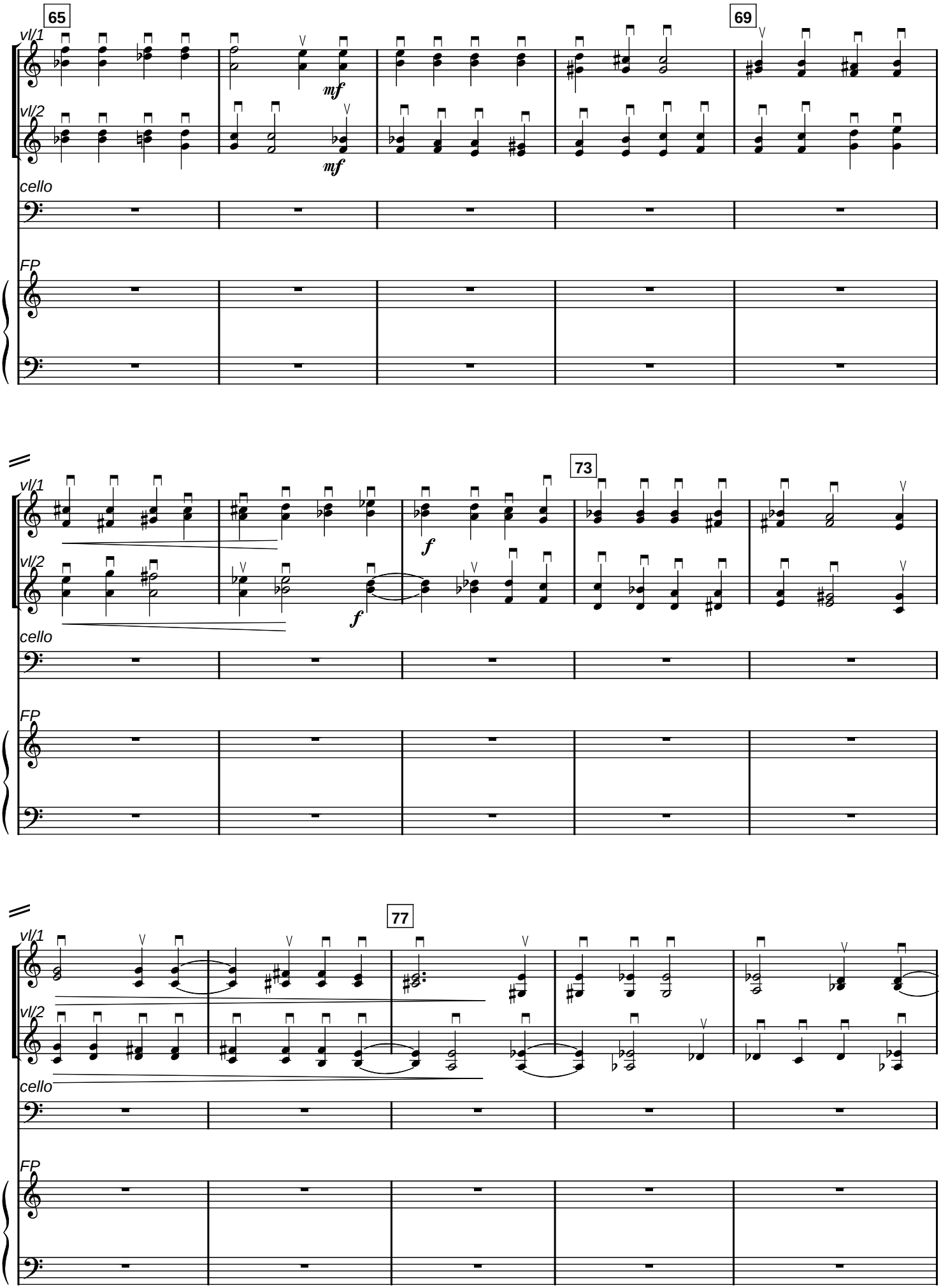
65
69
73
77
vl/1
vl/2
cello
FP
mf
mf
f
f

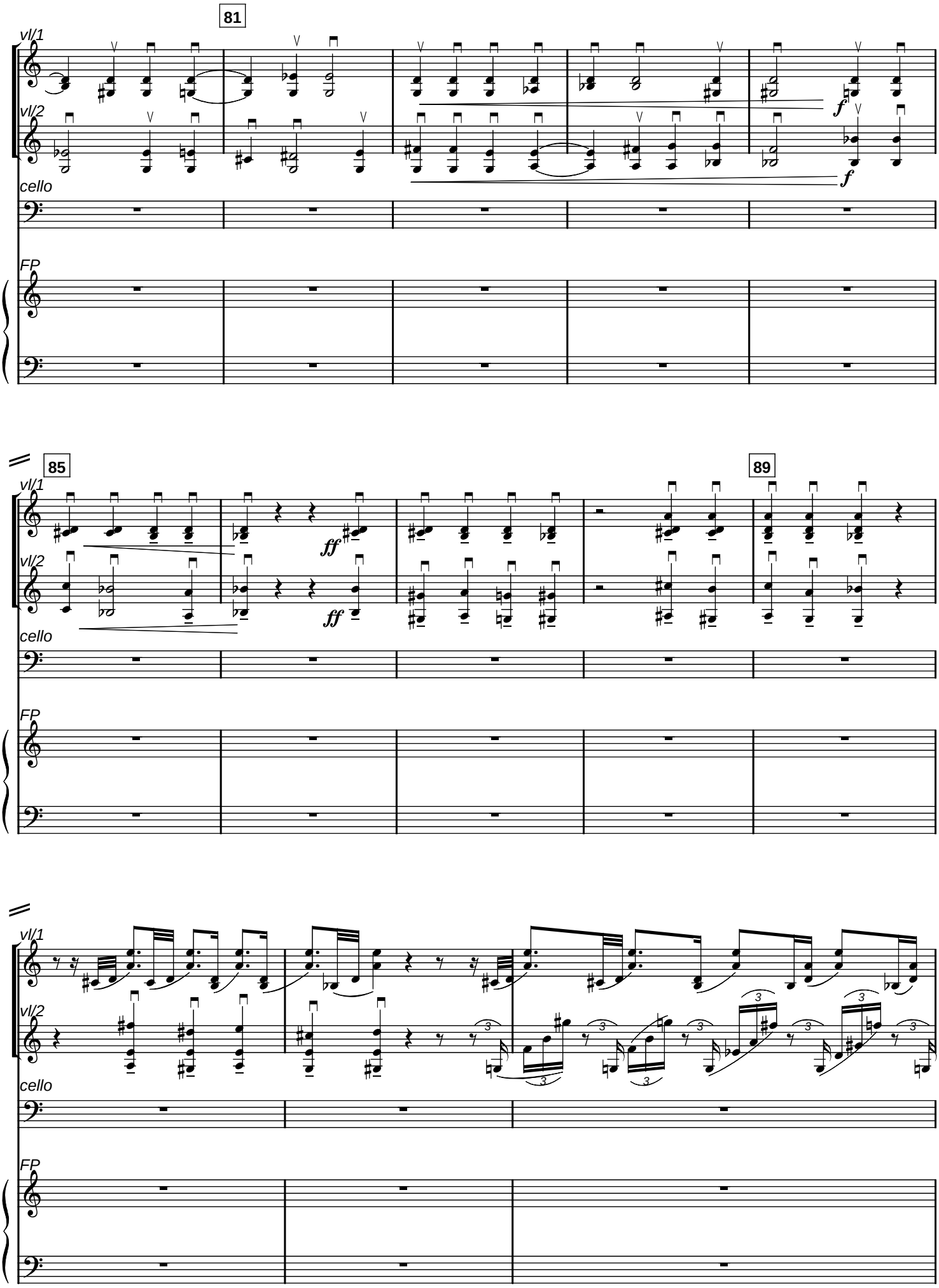
81
vl/1
vl/2
cello
FP
f
f
85
89
ff
ff
3

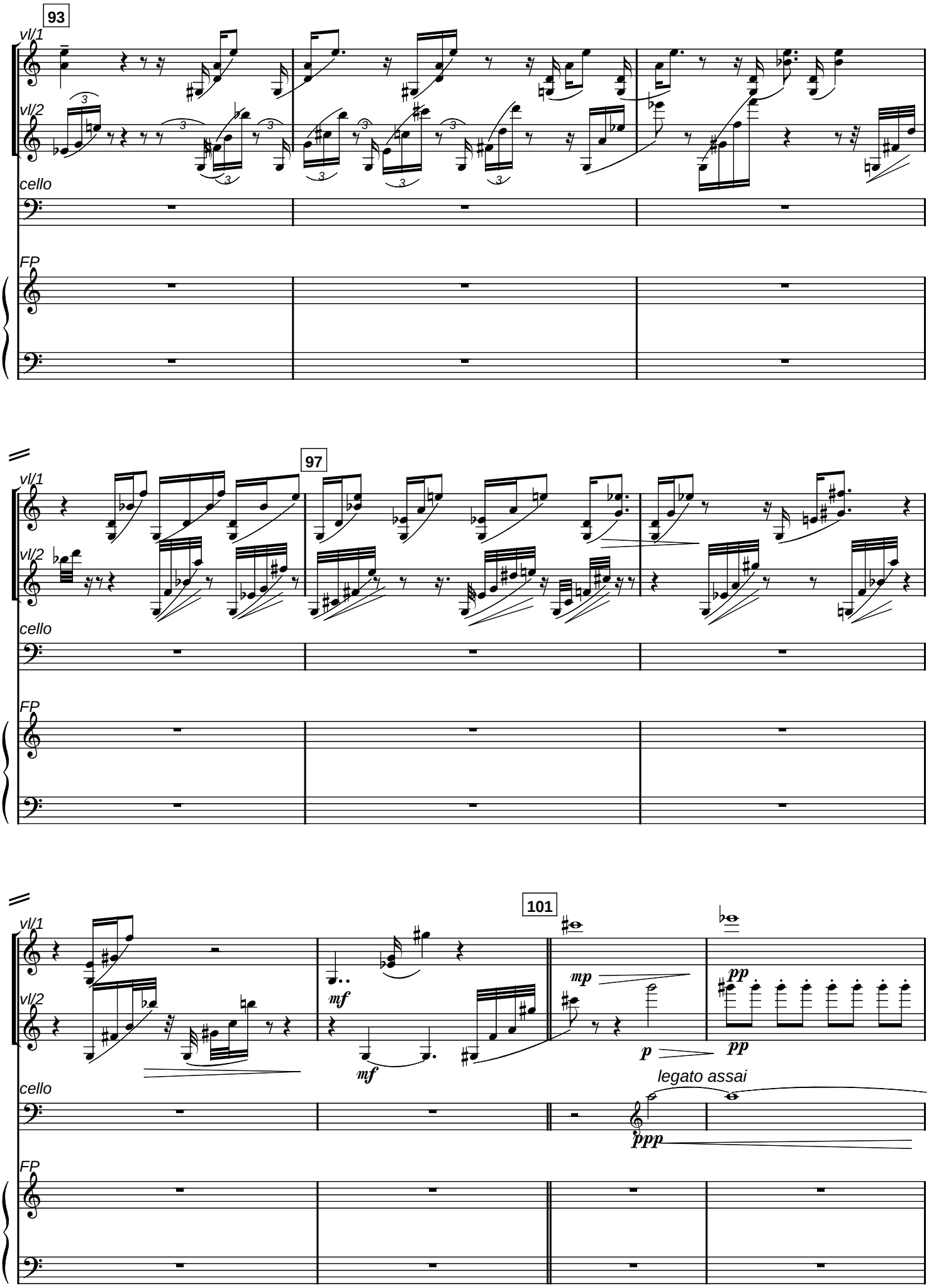
93
vl/1
vl/2
cello
FP
97
vl/1
vl/2
cello
FP
101
vl/1
vl/2
mf
mf
mp
p
pp
pp
cello
legato assai
ppp
FP

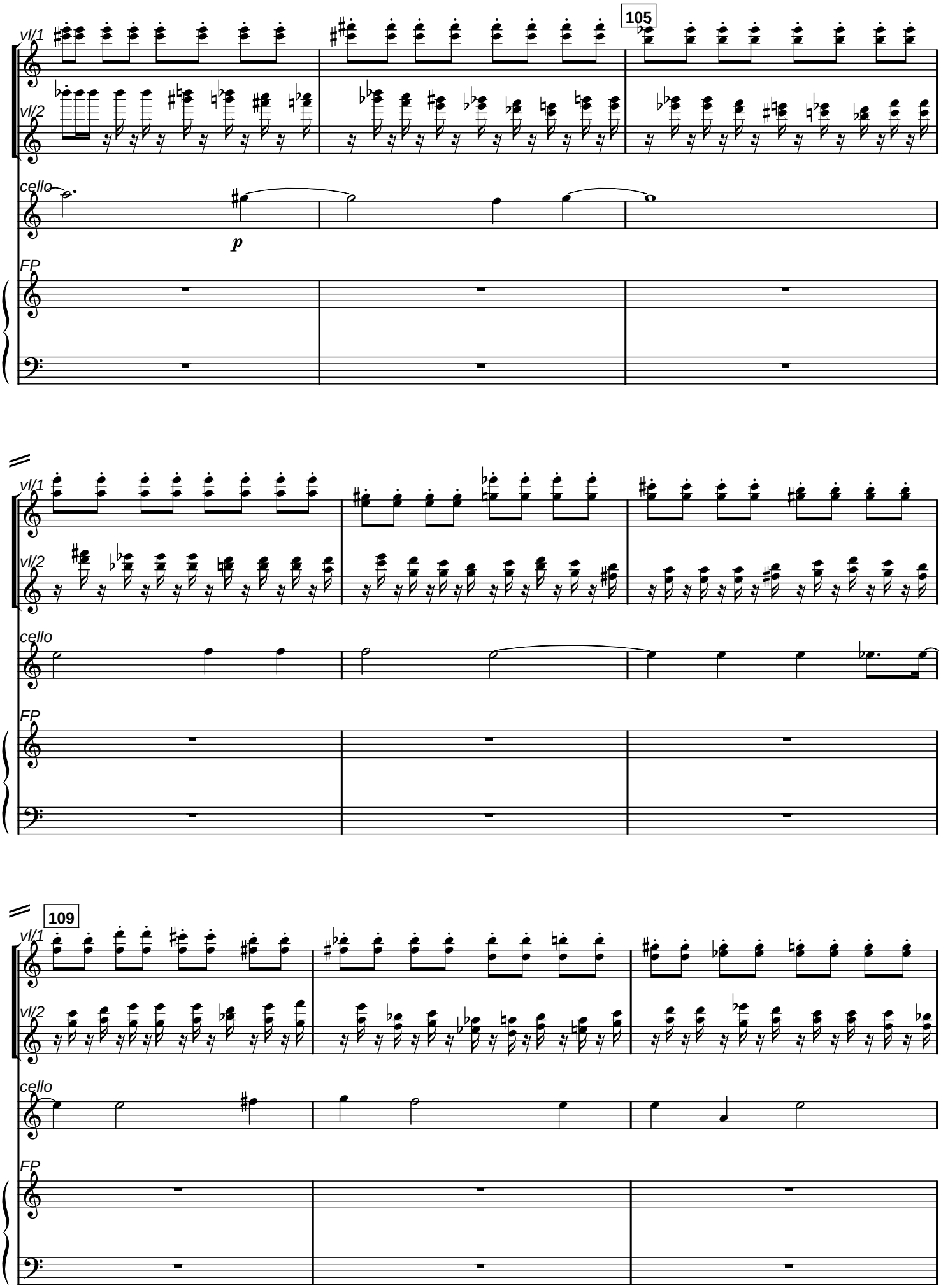
105
vl/1
vl/2
cello
p
FP
vl/1
vl/2
cello
FP
109
vl/1
vl/2
cello
FP

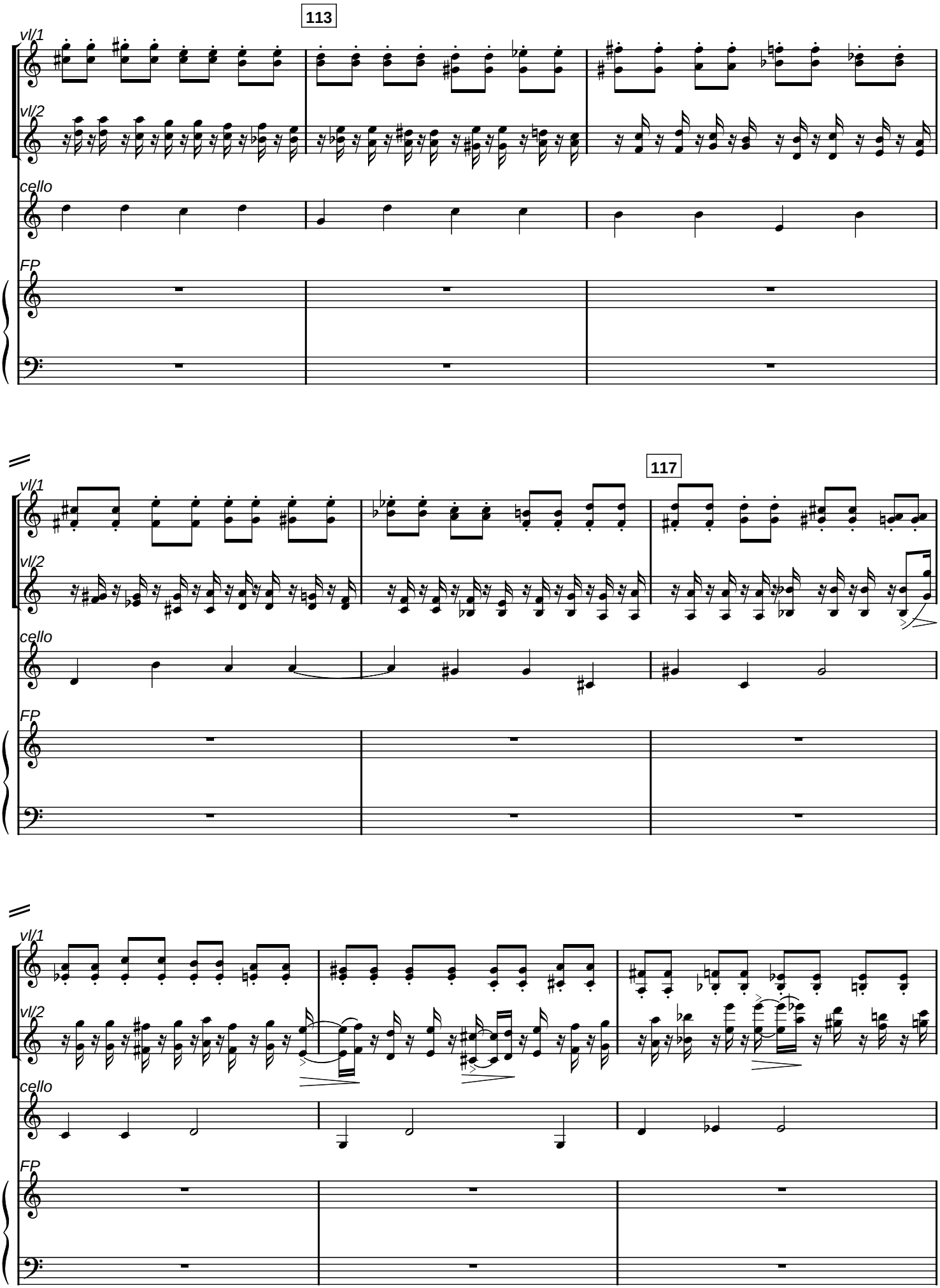
113
vl/1
vl/2
cello
FP
117
vl/1
vl/2
cello
FP
vl/1
vl/2
cello
FP

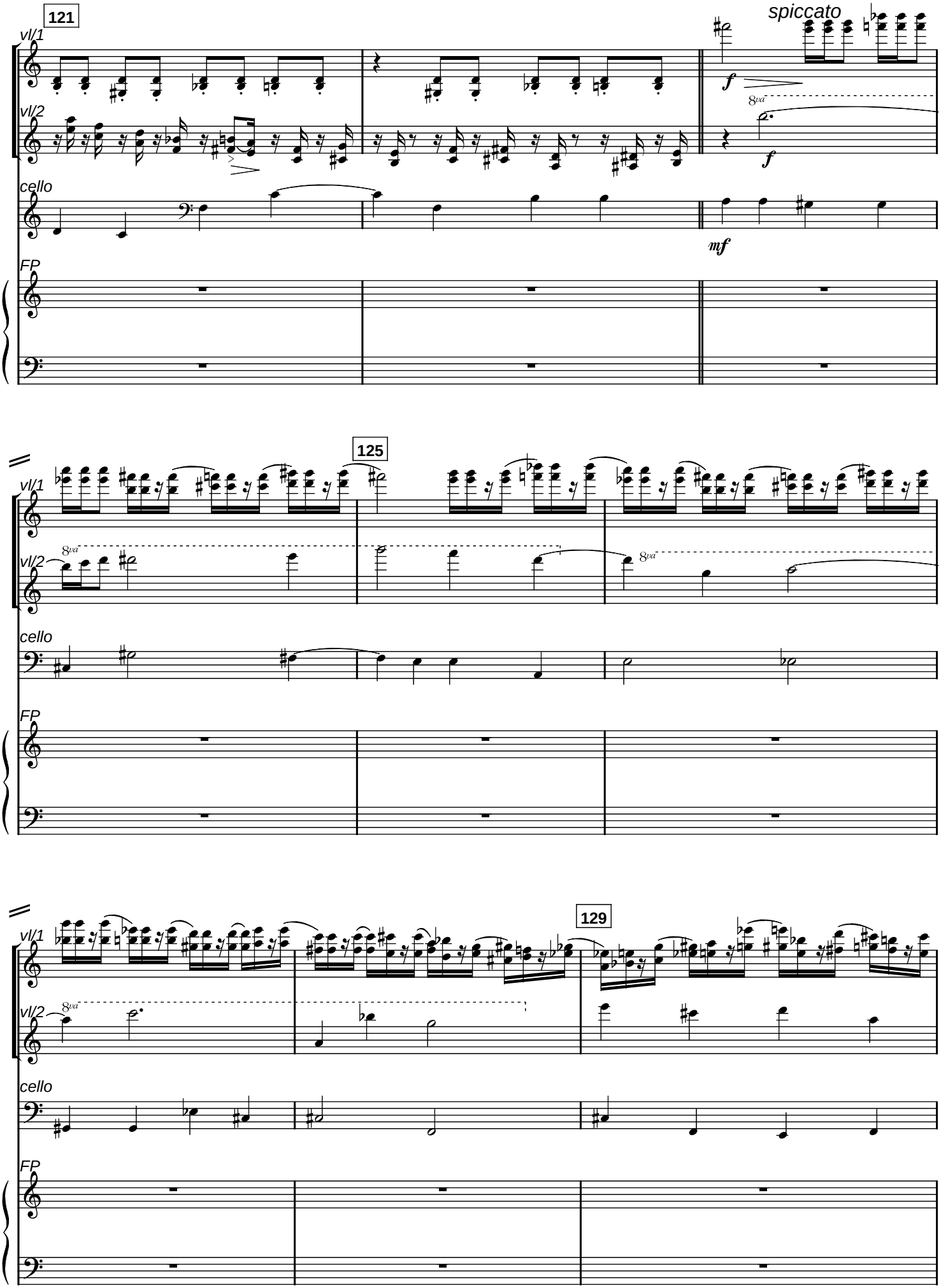
121
spiccato
vl/1
vl/2
cello
FP
f
8va
mf
125
129

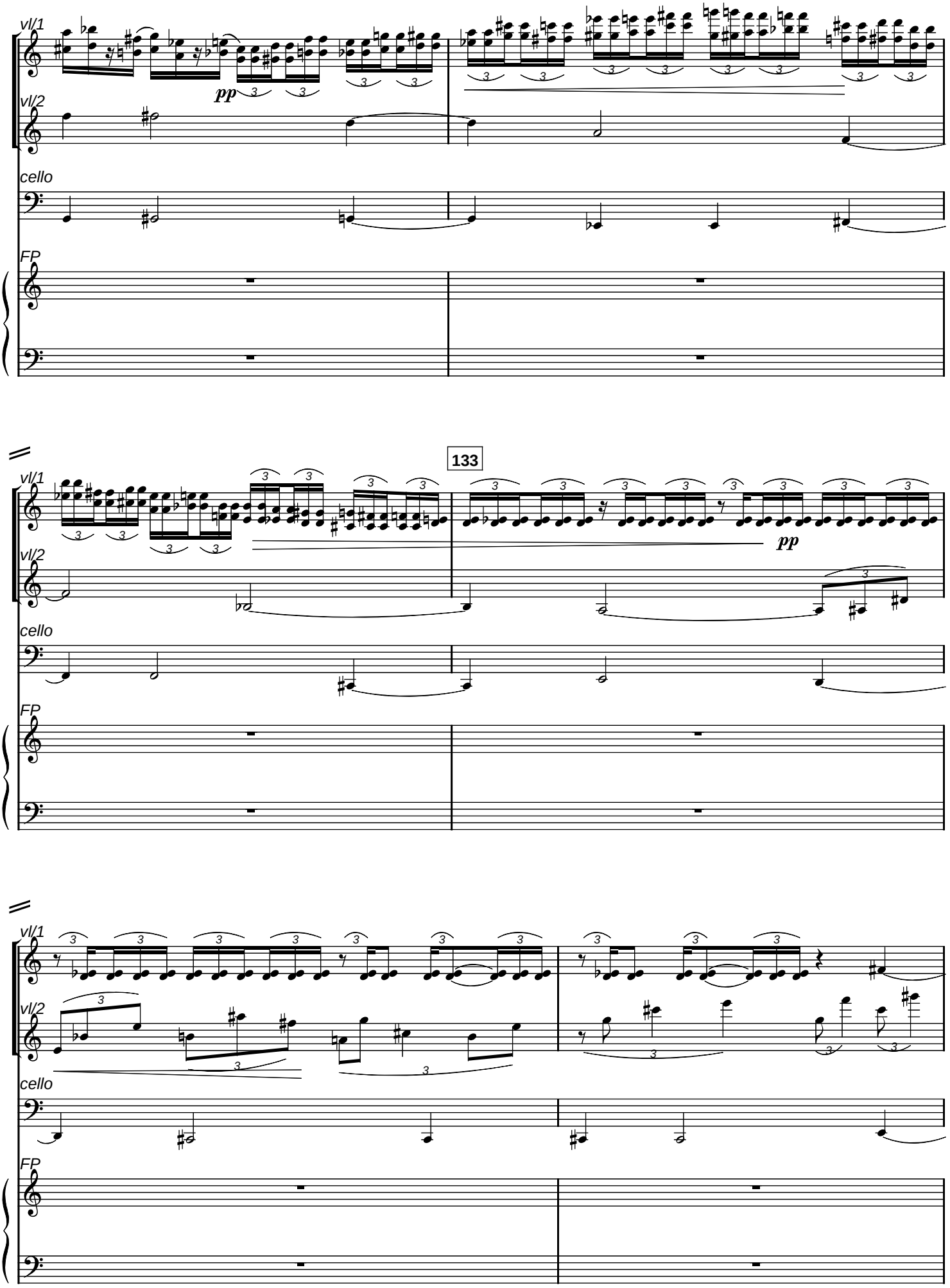
vl/1
vl/2
cello
FP
pp
133
pp

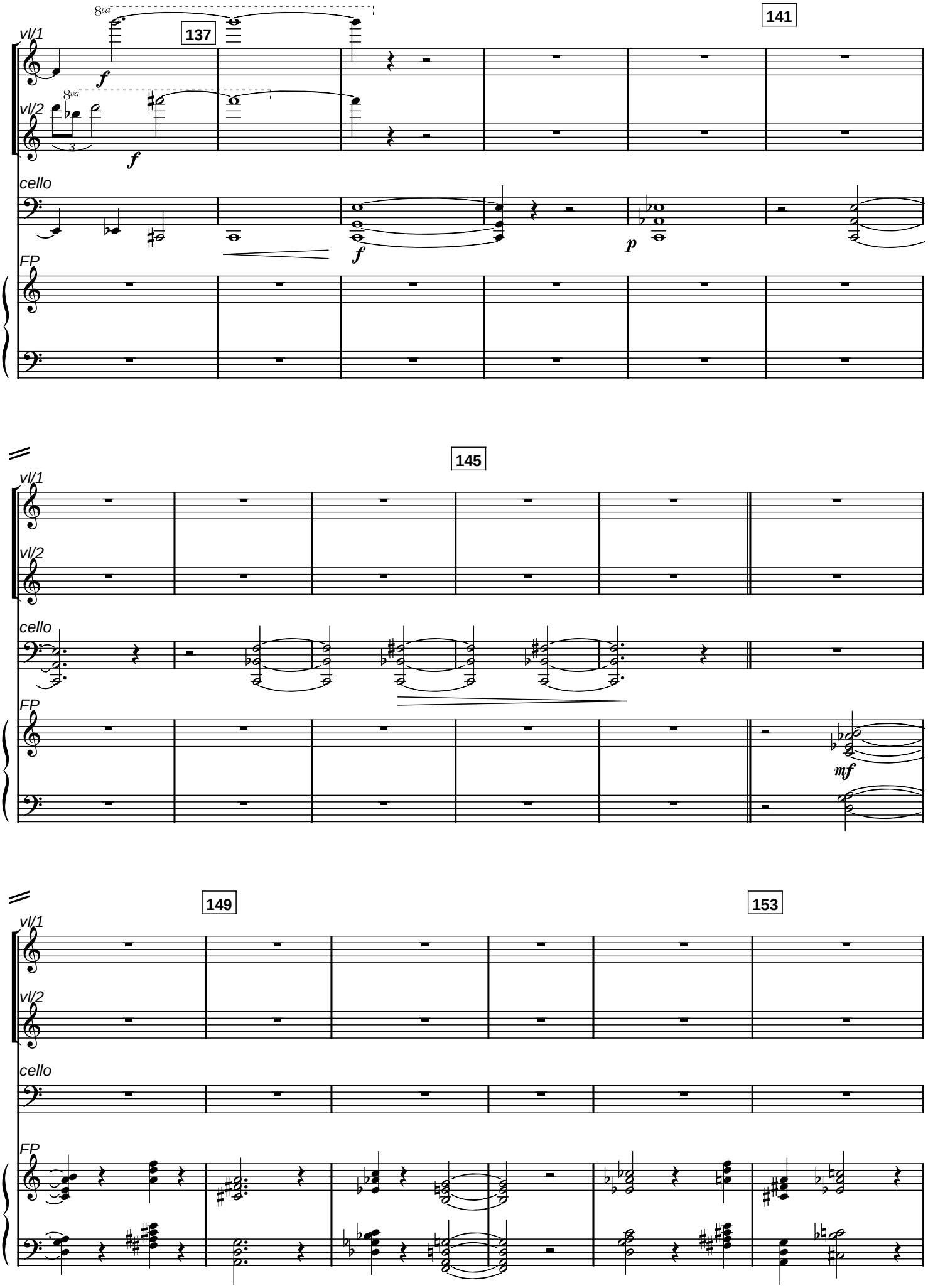
137
141
145
149
153
vl/1
vl/2
cello
FP
8va
f
p
mf

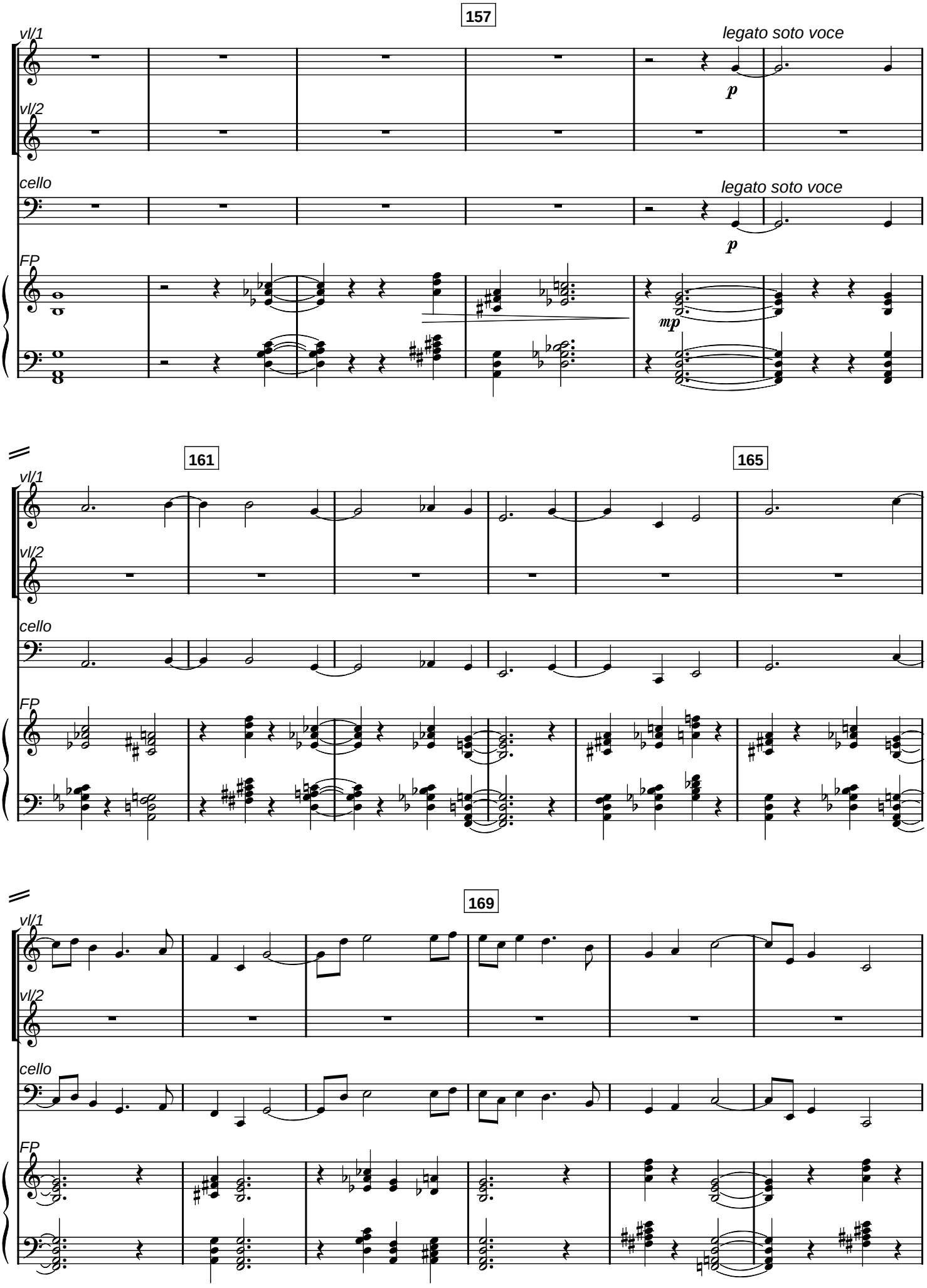
157
vl/1
legato soto voce
p
vl/2
cello
legato soto voce
p
FP
mp
161
165
vl/1
vl/2
cello
FP
169
vl/1
vl/2
cello
FP

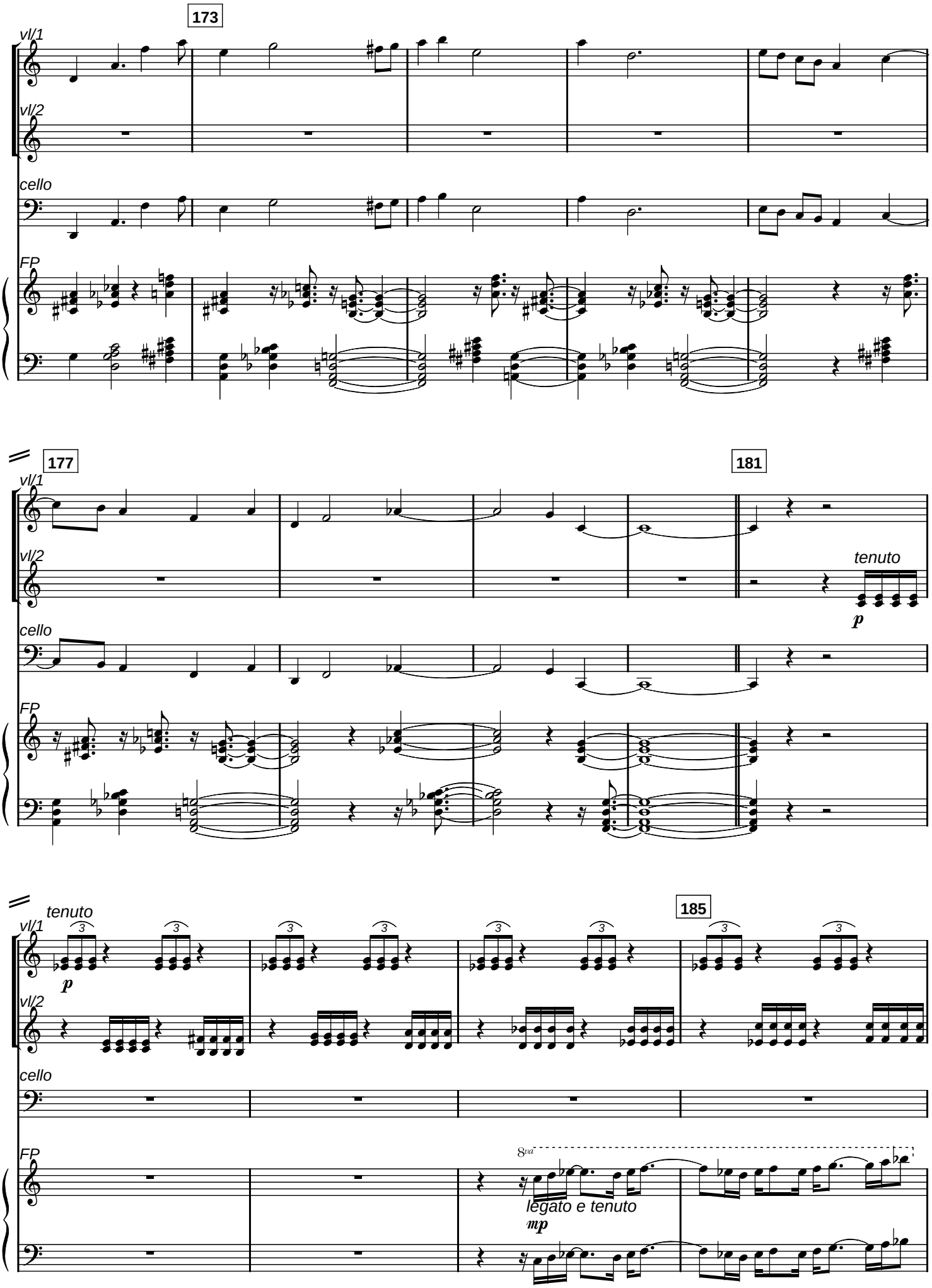
173
vl/1
vl/2
cello
FP
177
181
tenuto
p
185
tenuto
p
8va
legato e tenuto
mp

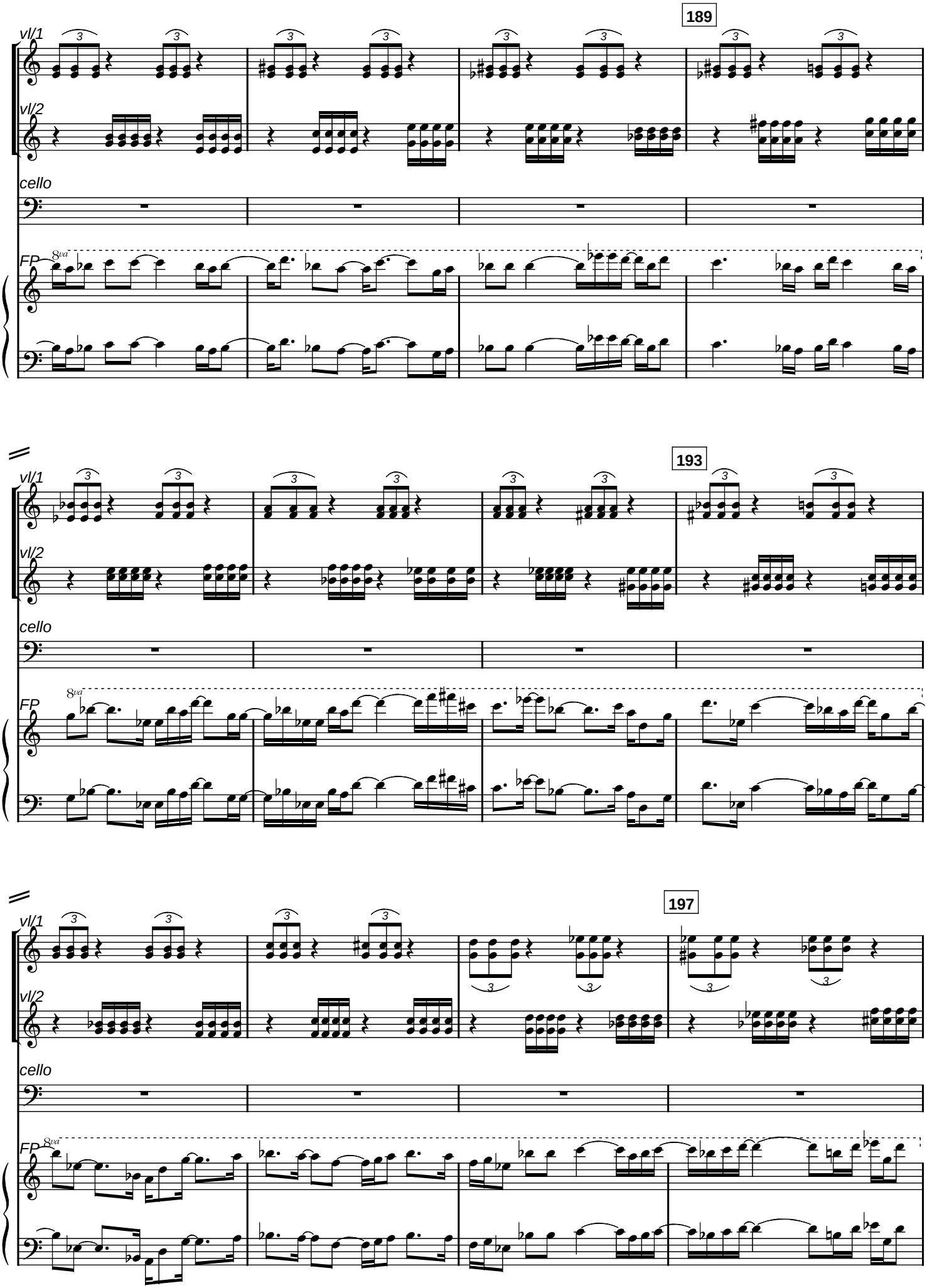
189
vl/1
vl/2
cello
FP
8va
193
vl/1
vl/2
cello
FP
8va
197
vl/1
vl/2
cello
FP
8va

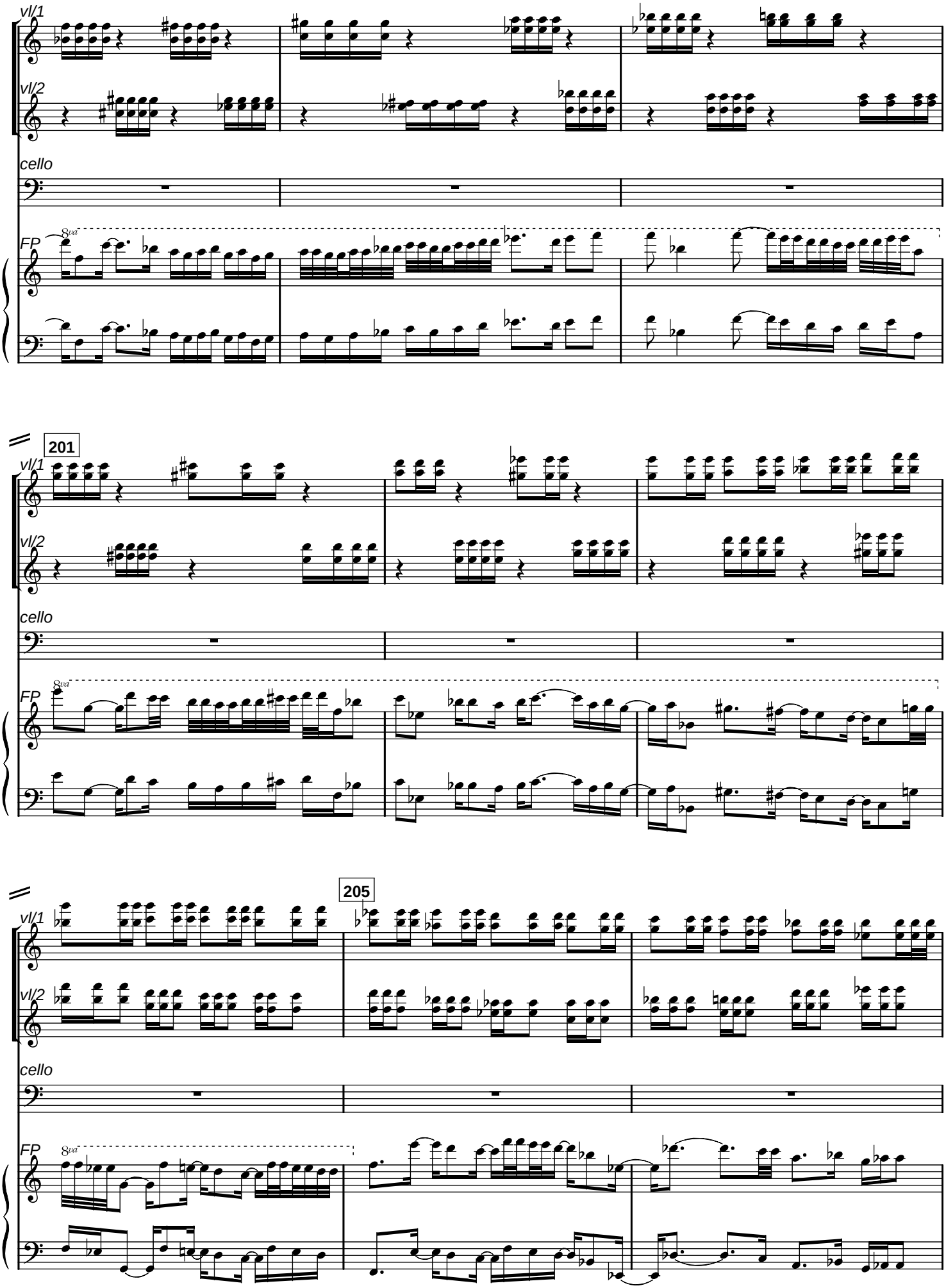
vl/1
vl/2
cello
FP
8va
201
205

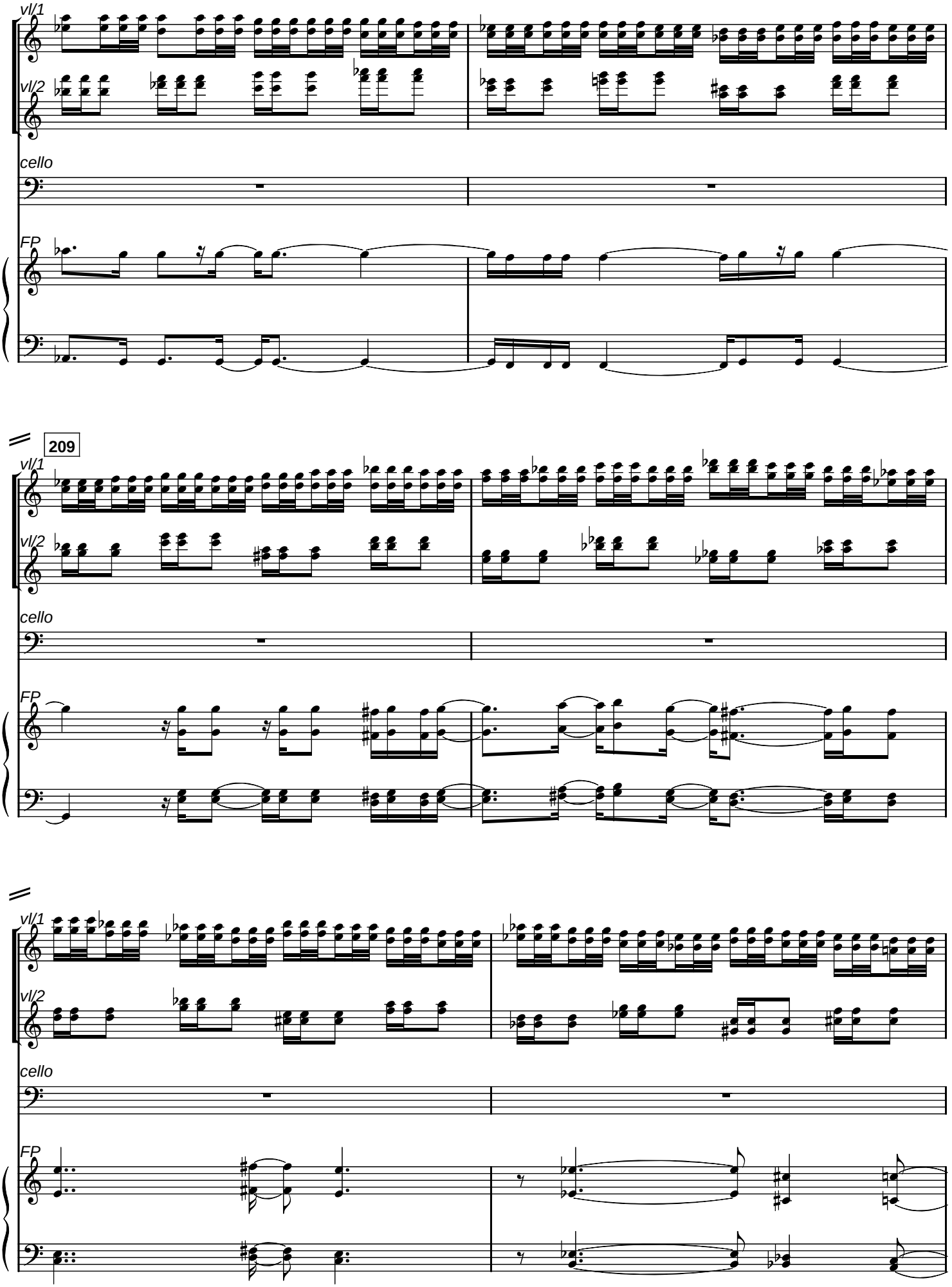
vl/1
vl/2
cello
FP
209
vl/1
vl/2
cello
FP
vl/1
vl/2
cello
FP

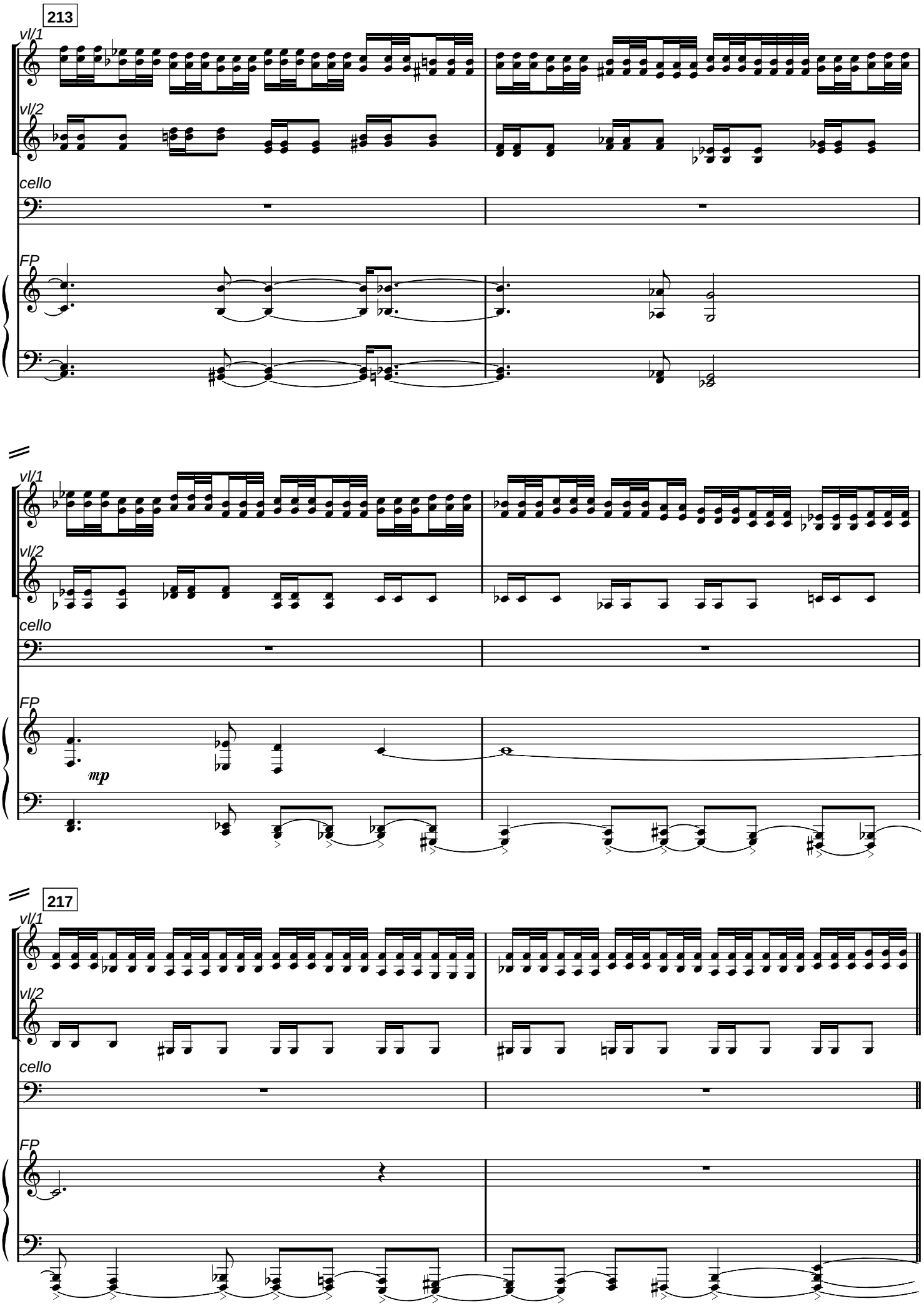
213
vl/1
vl/2
cello
FP
mp
217

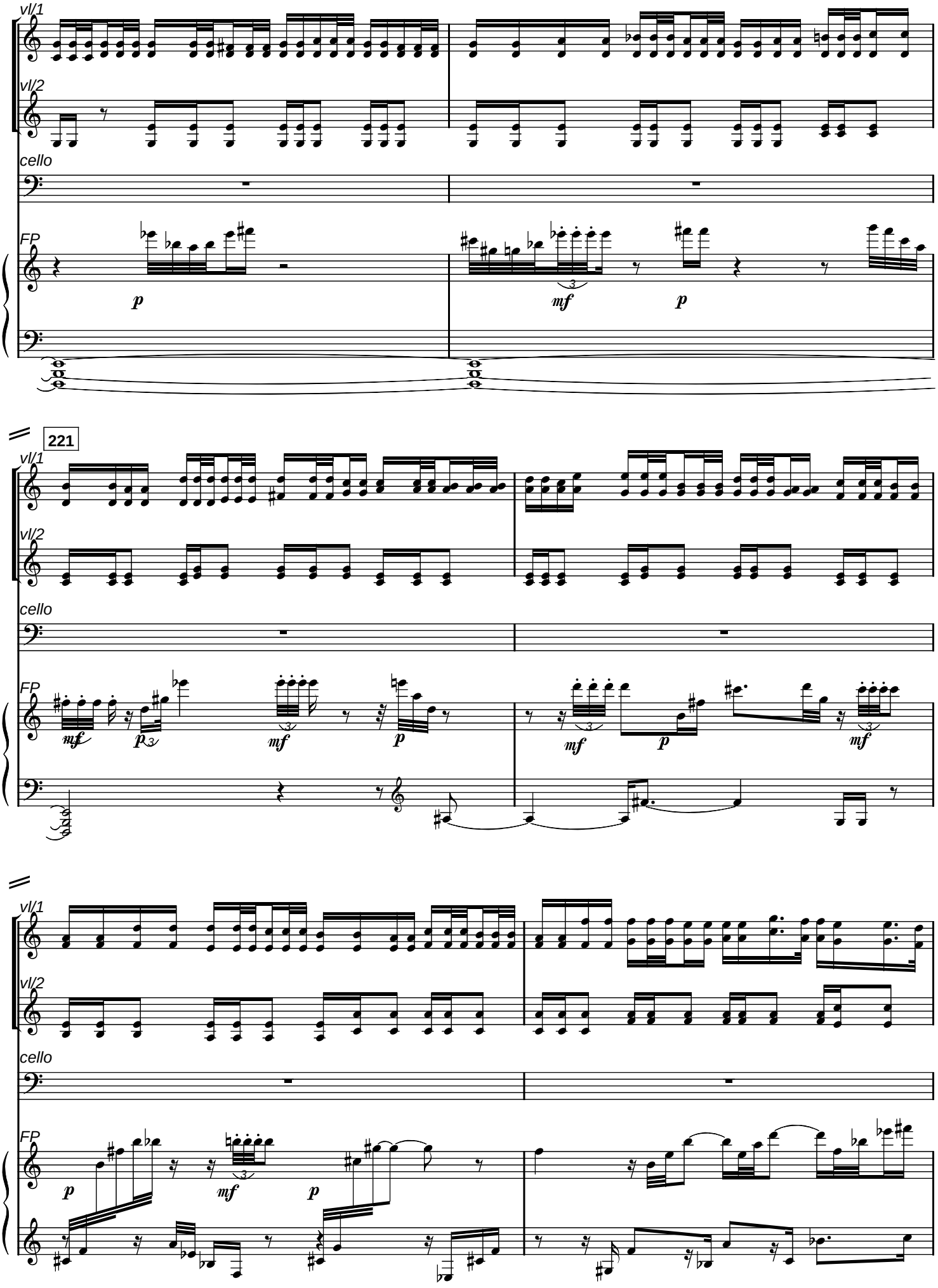
vl/1
vl/2
cello
FP
p
mf
p
221
vl/1
vl/2
cello
FP
mf
p
mf
mf
p
mf
vl/1
vl/2
cello
FP
p
mf
p

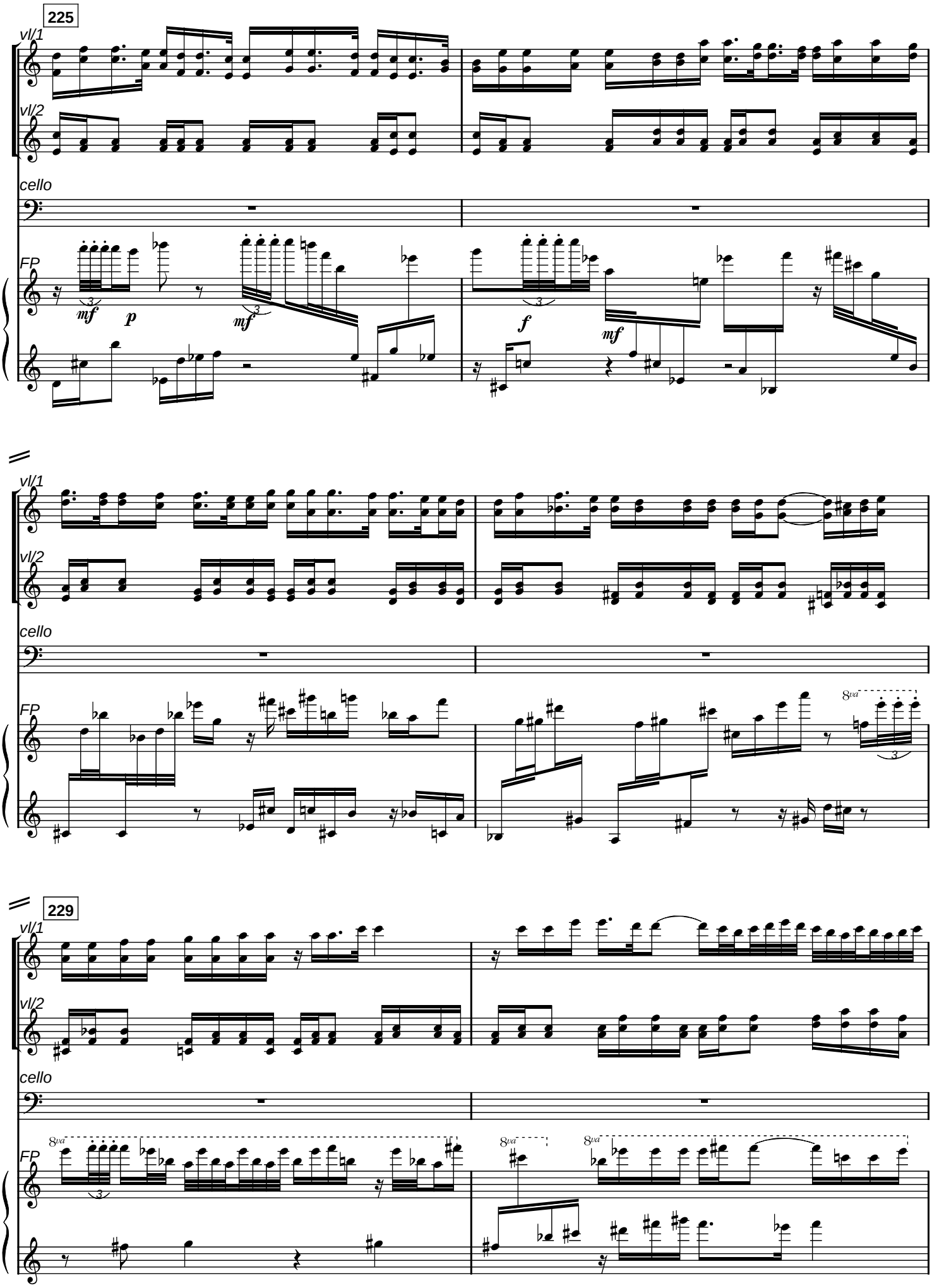
225
vl/1
vl/2
cello
FP
mf
p
mf
f
mf
vl/1
vl/2
cello
FP
8va
229
vl/1
vl/2
cello
FP
8va
8va
8va

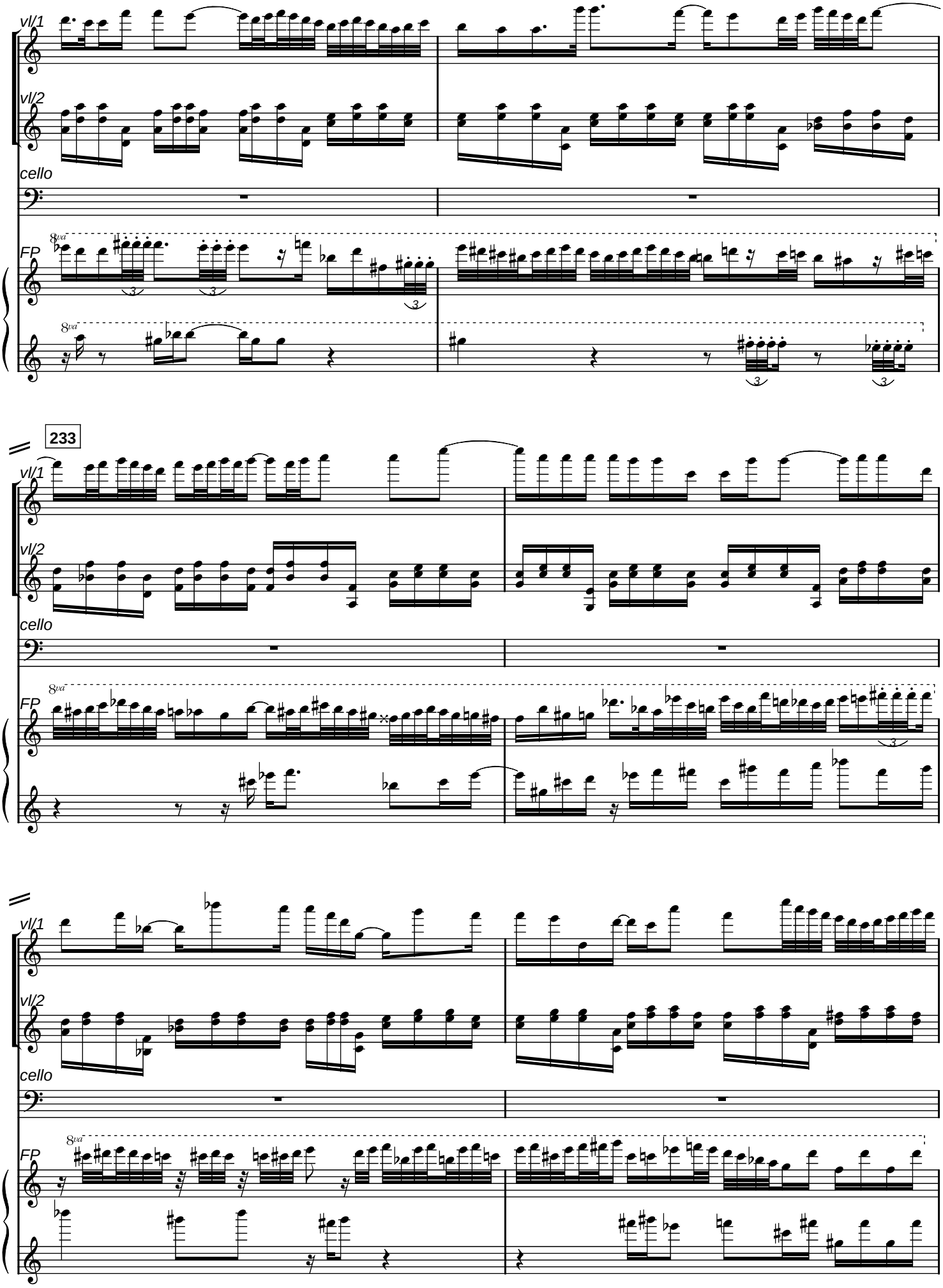
vl/1
vl/2
cello
FP
8va
233

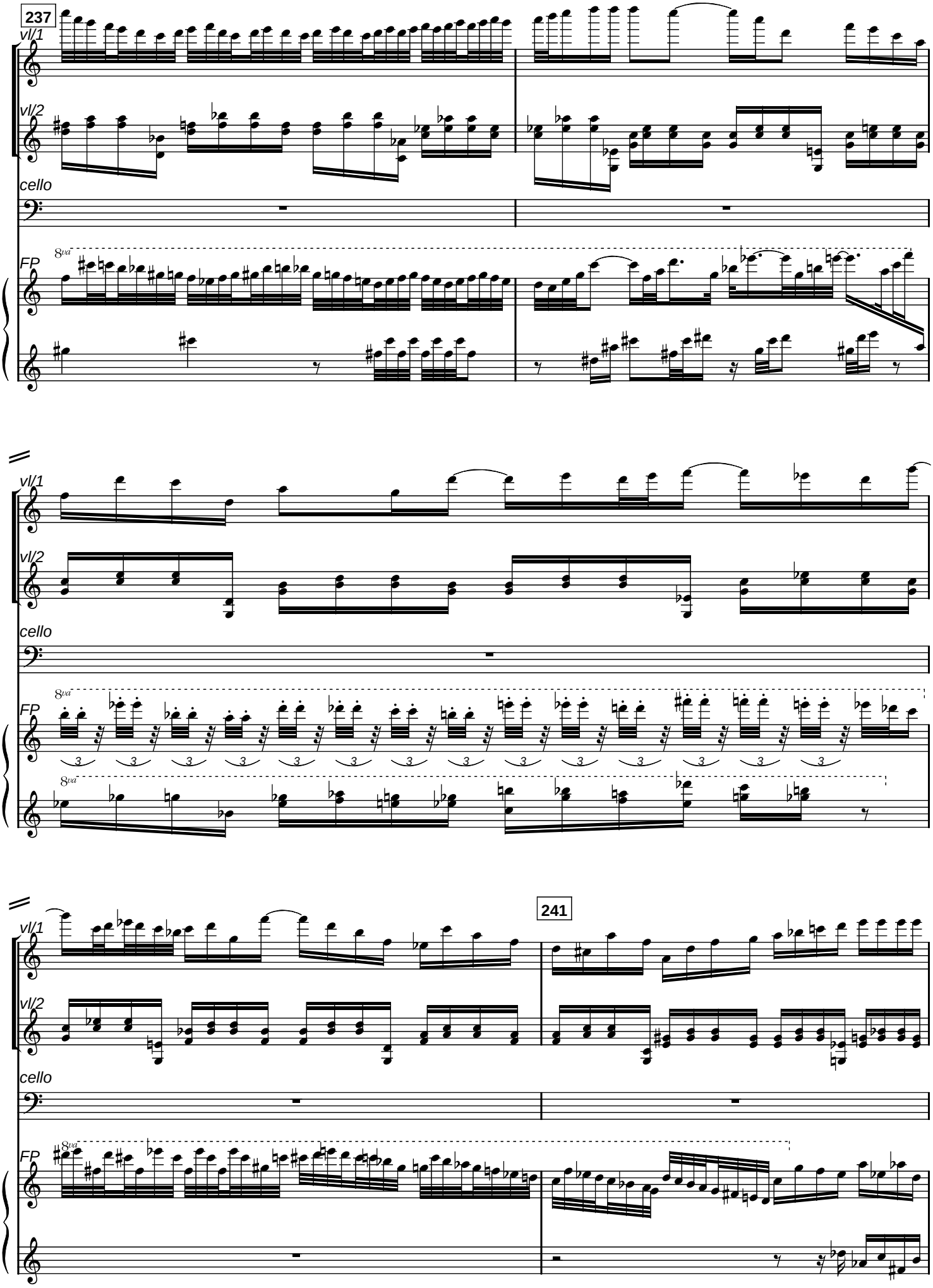
237
vl/1
vl/2
cello
FP
8va
241

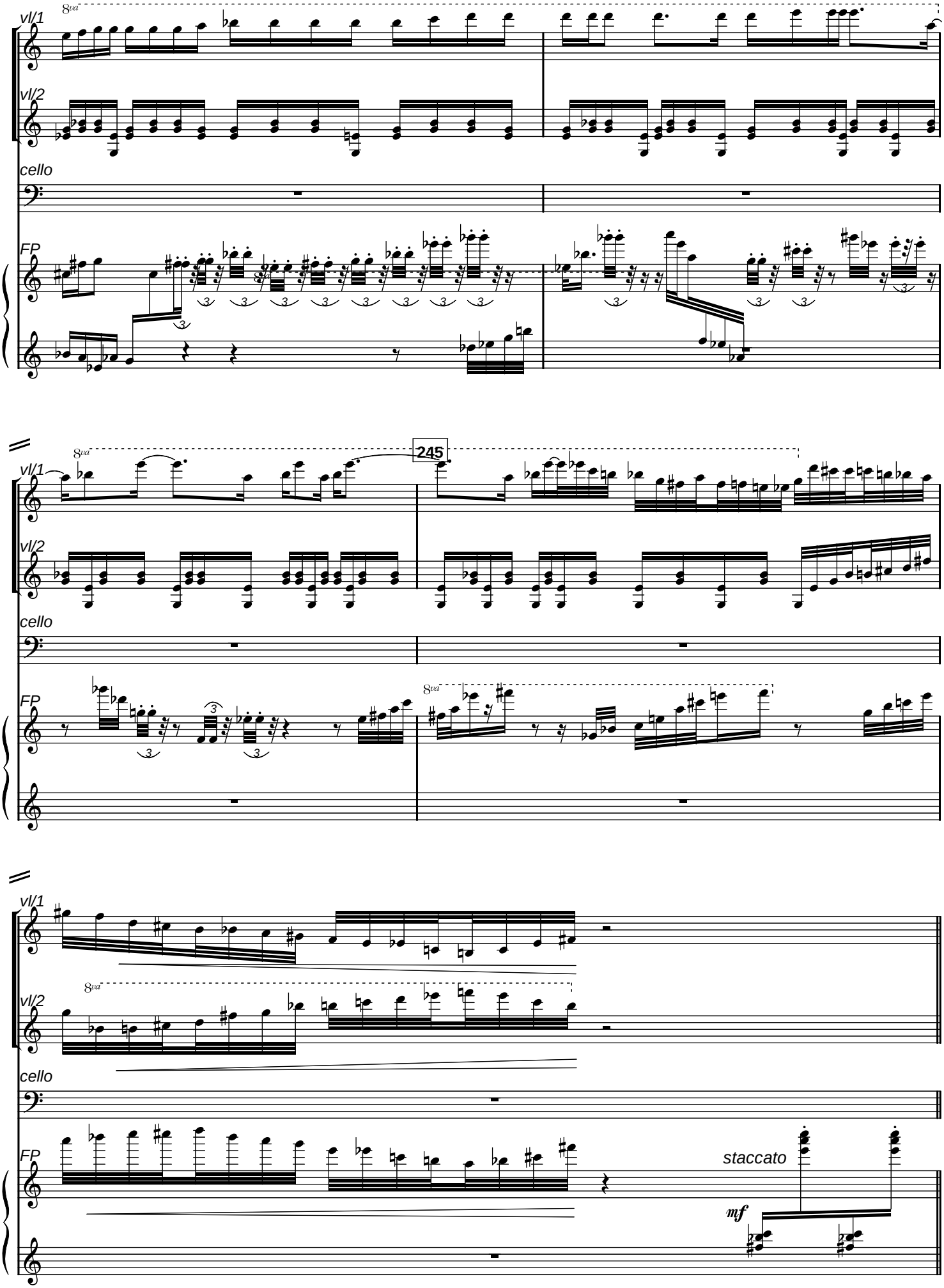
vl/1
8va
vl/2
cello
FP
245
staccato
mf

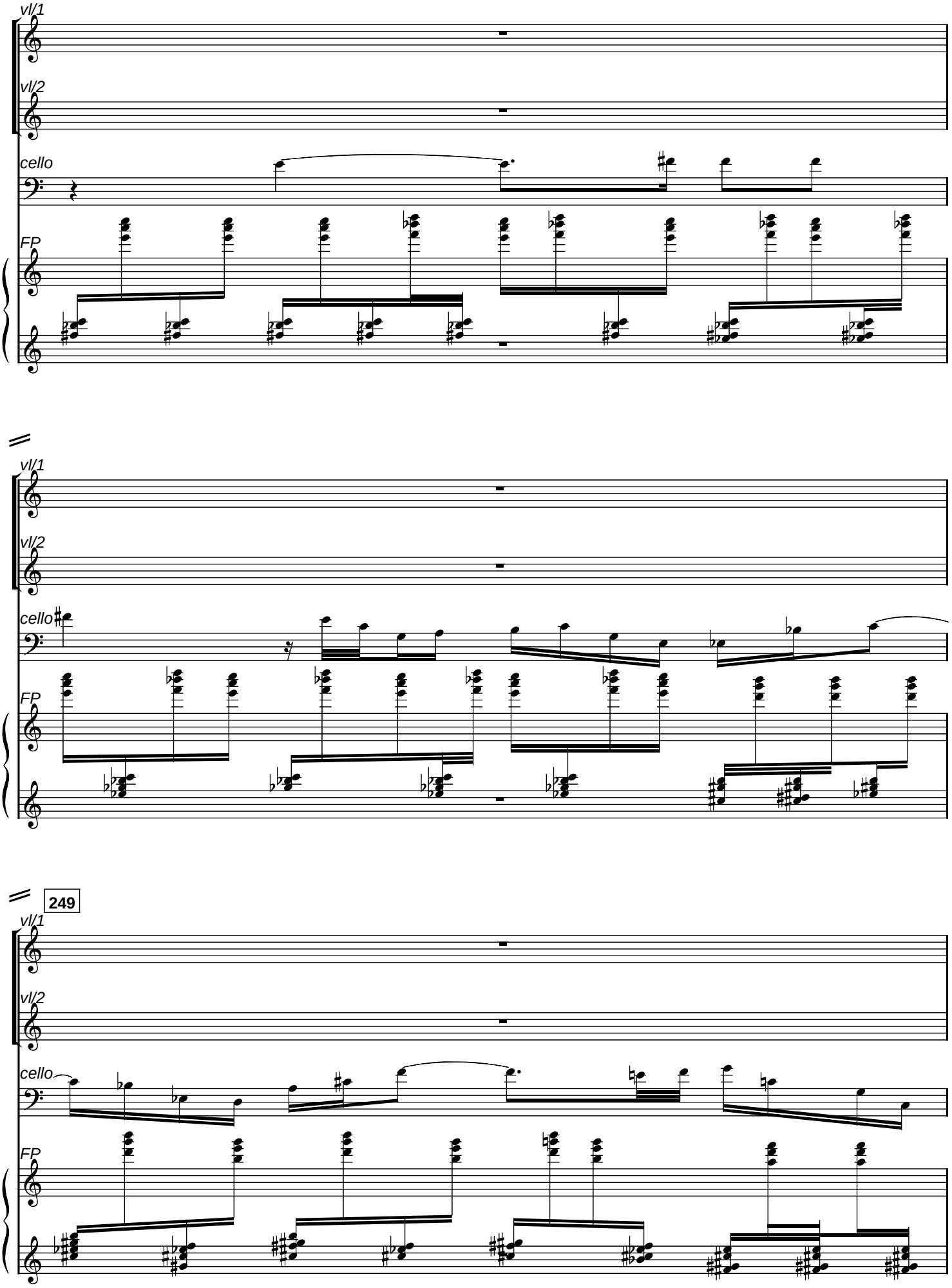
vl/1
vl/2
cello
FP
vl/1
vl/2
cello
FP
249
vl/1
vl/2
cello
FP

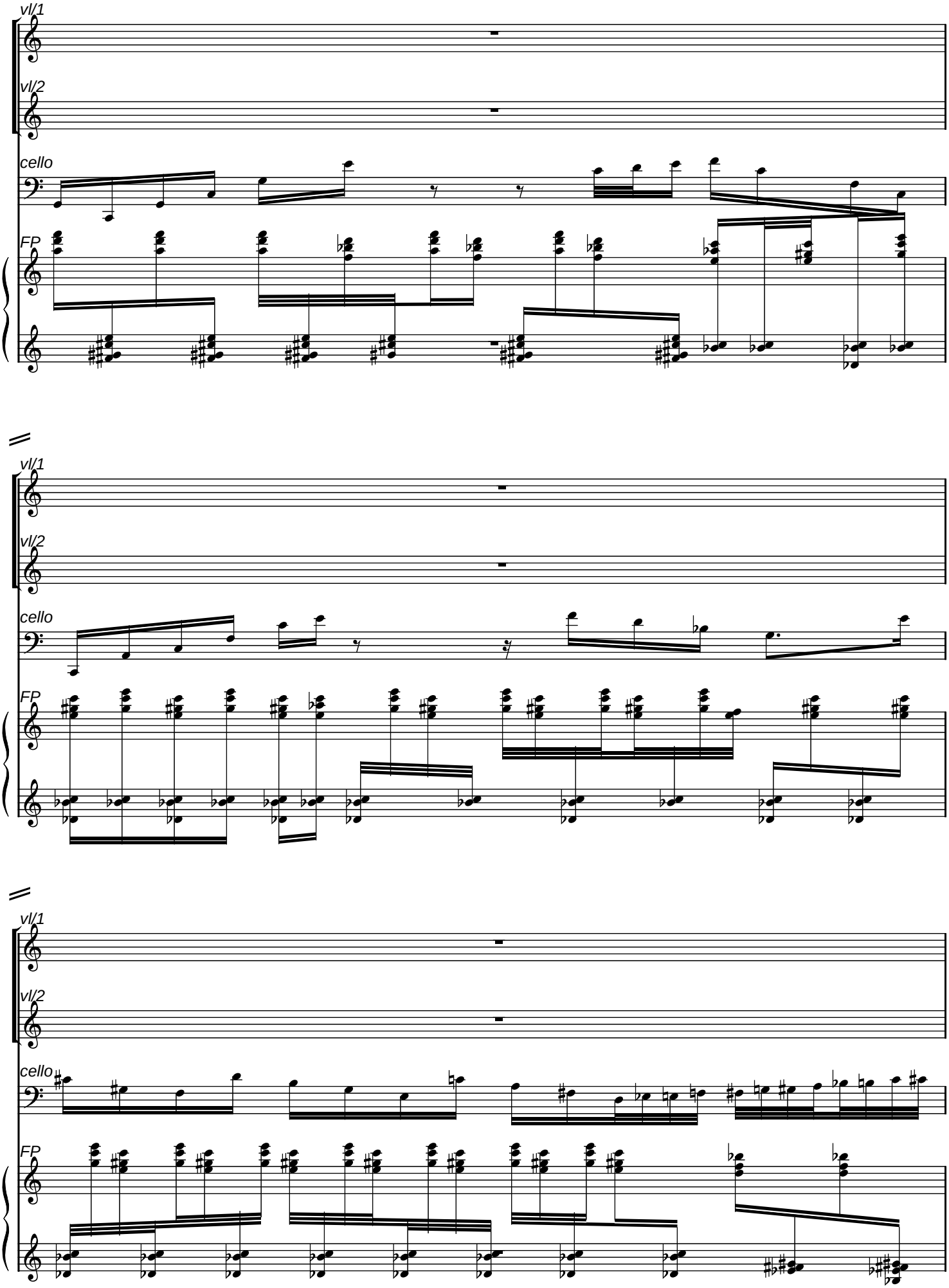
vl/1
vl/2
cello
FP
vl/1
vl/2
cello
FP
vl/1
vl/2
cello
FP

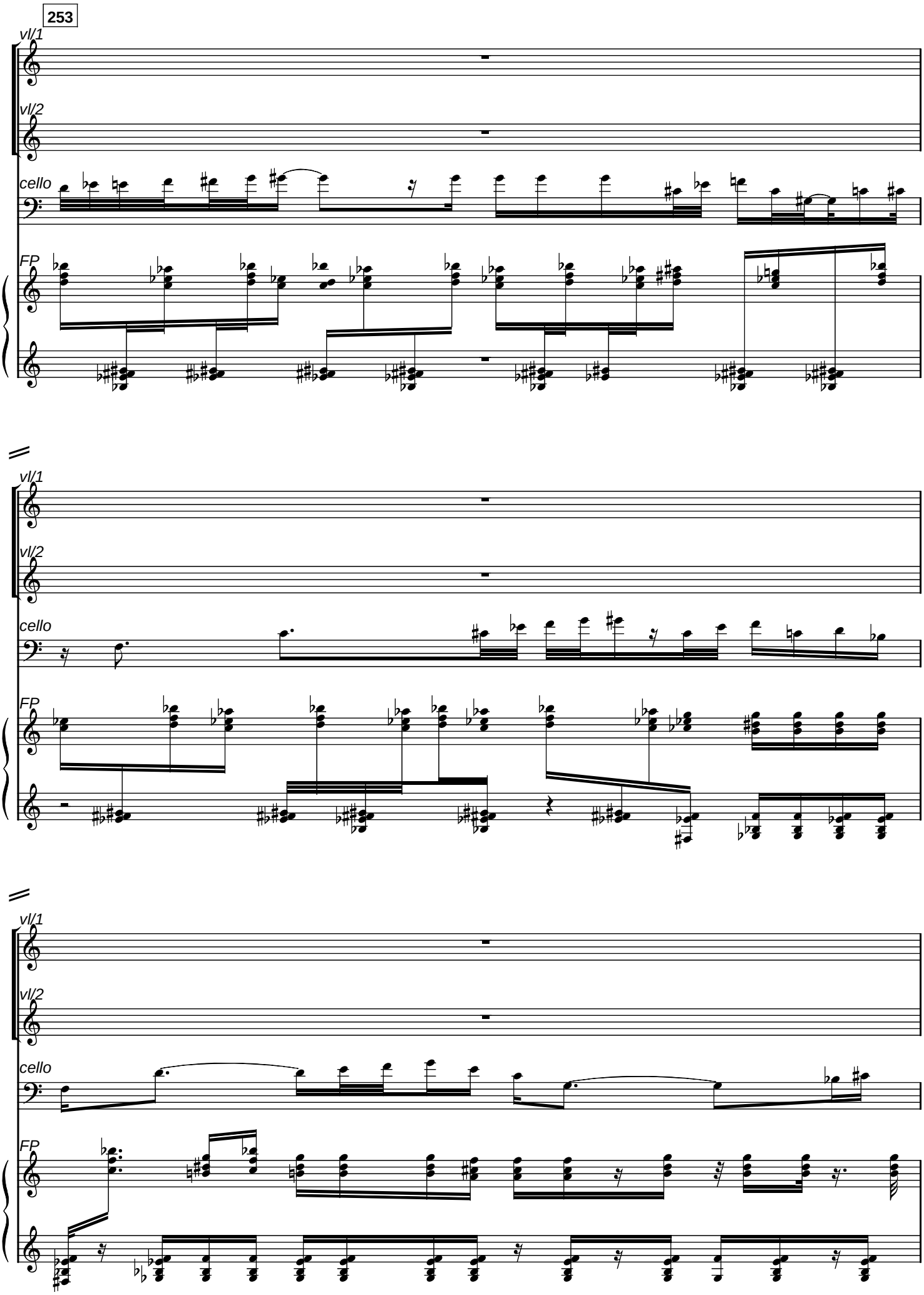
253
vl/1
vl/2
cello
FP
vl/1
vl/2
cello
FP
vl/1
vl/2
cello
FP

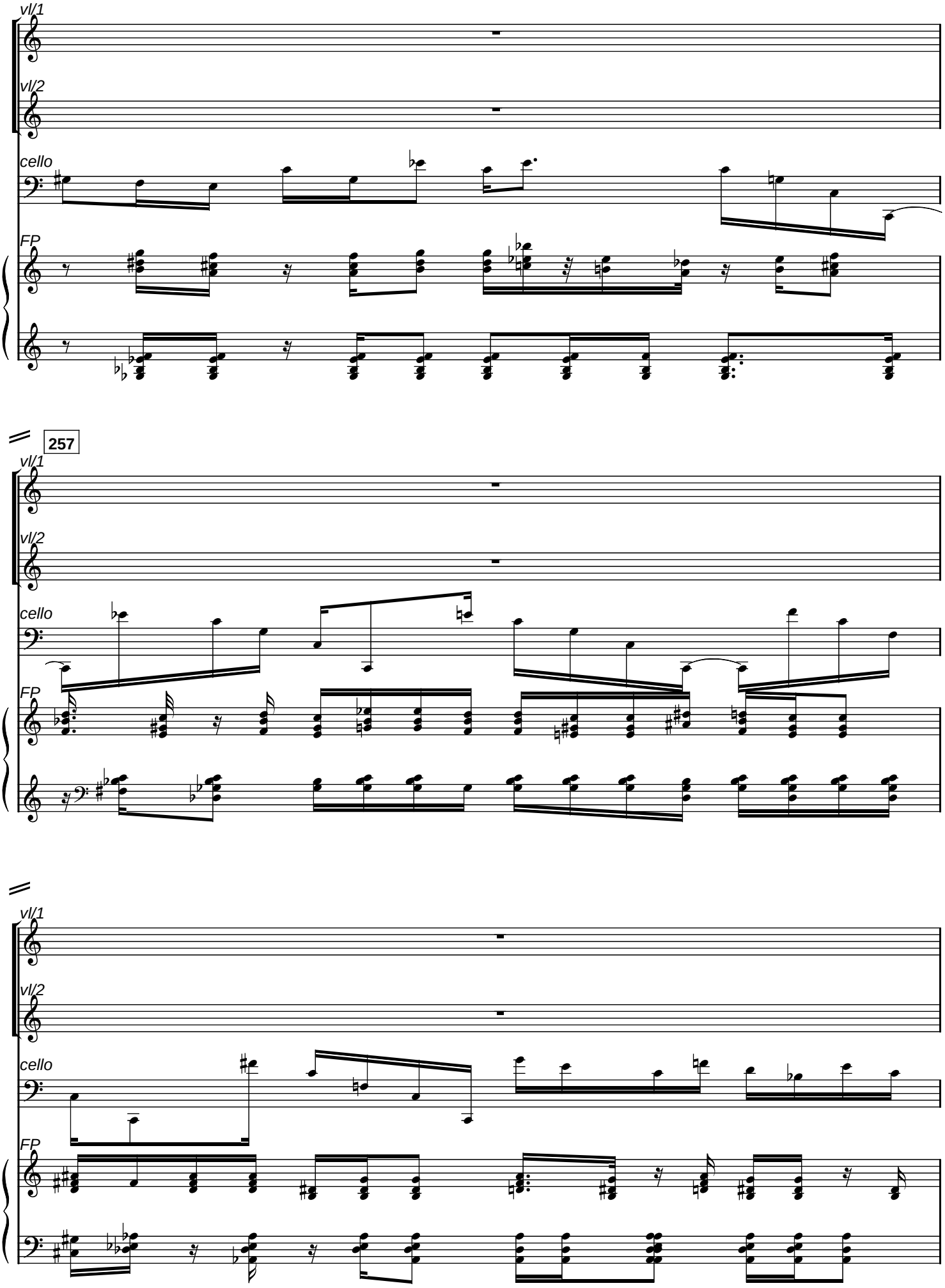
vl/1
vl/2
cello
FP
257
vl/1
vl/2
cello
FP
vl/1
vl/2
cello
FP

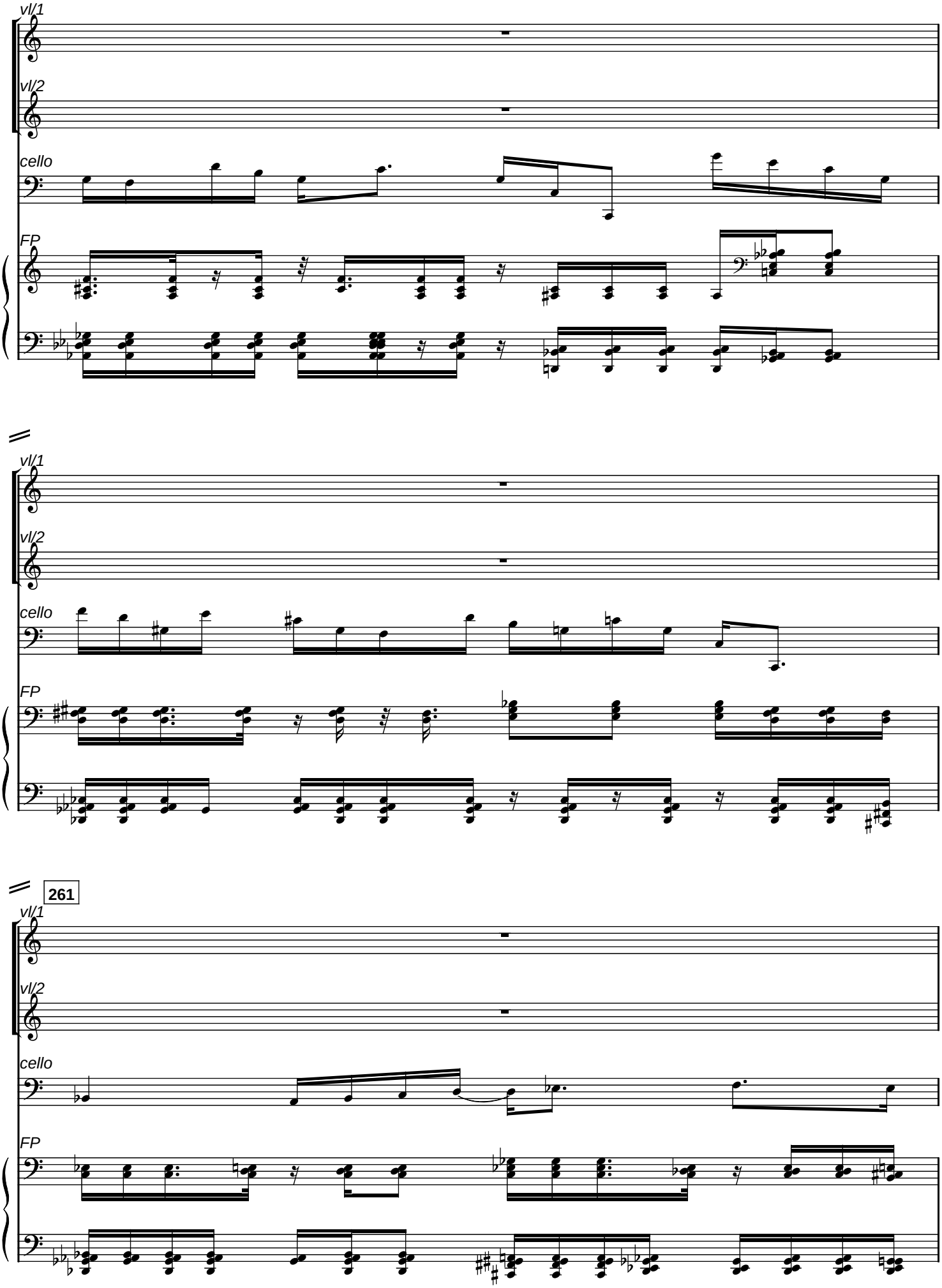
vl/1
vl/2
cello
FP
vl/1
vl/2
cello
FP
261
vl/1
vl/2
cello
FP

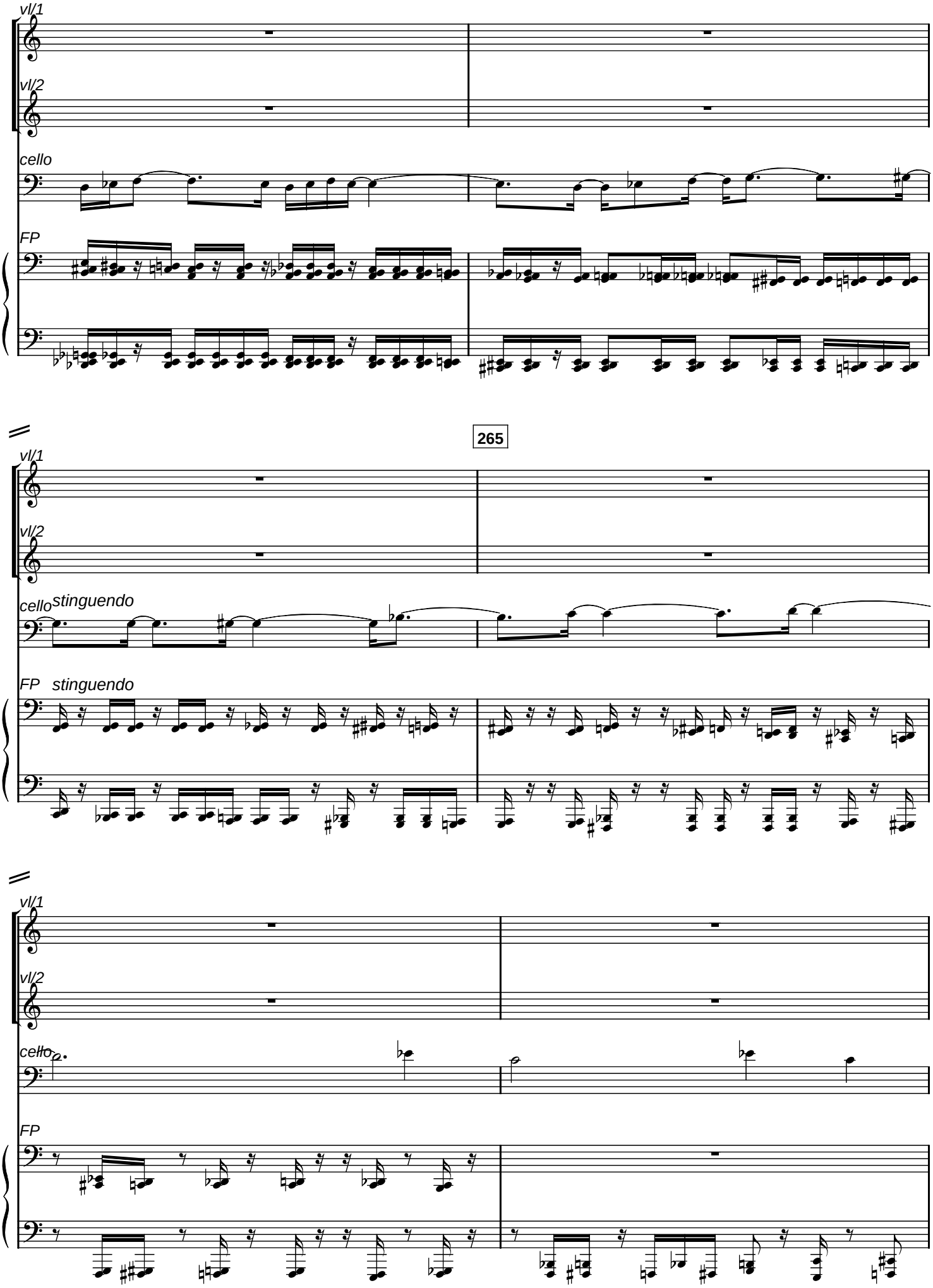
vl/1
vl/2
cello
FP
265
vl/1
vl/2
cello
stinguendo
FP
stinguendo
vl/1
vl/2
cello
FP

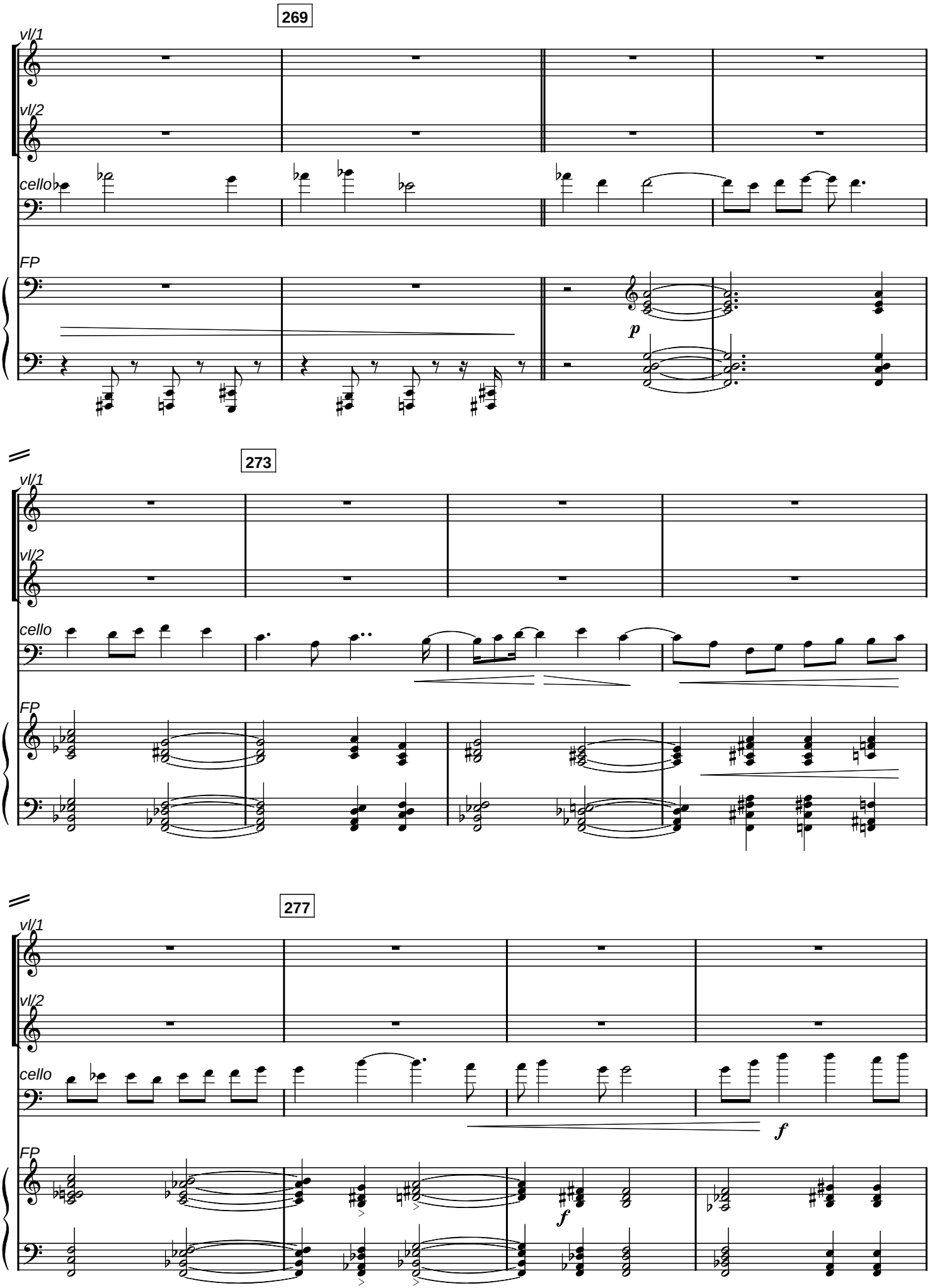
269
vl/1
vl/2
cello
FP
p
273
vl/1
vl/2
cello
FP
277
vl/1
vl/2
cello
FP
f
f

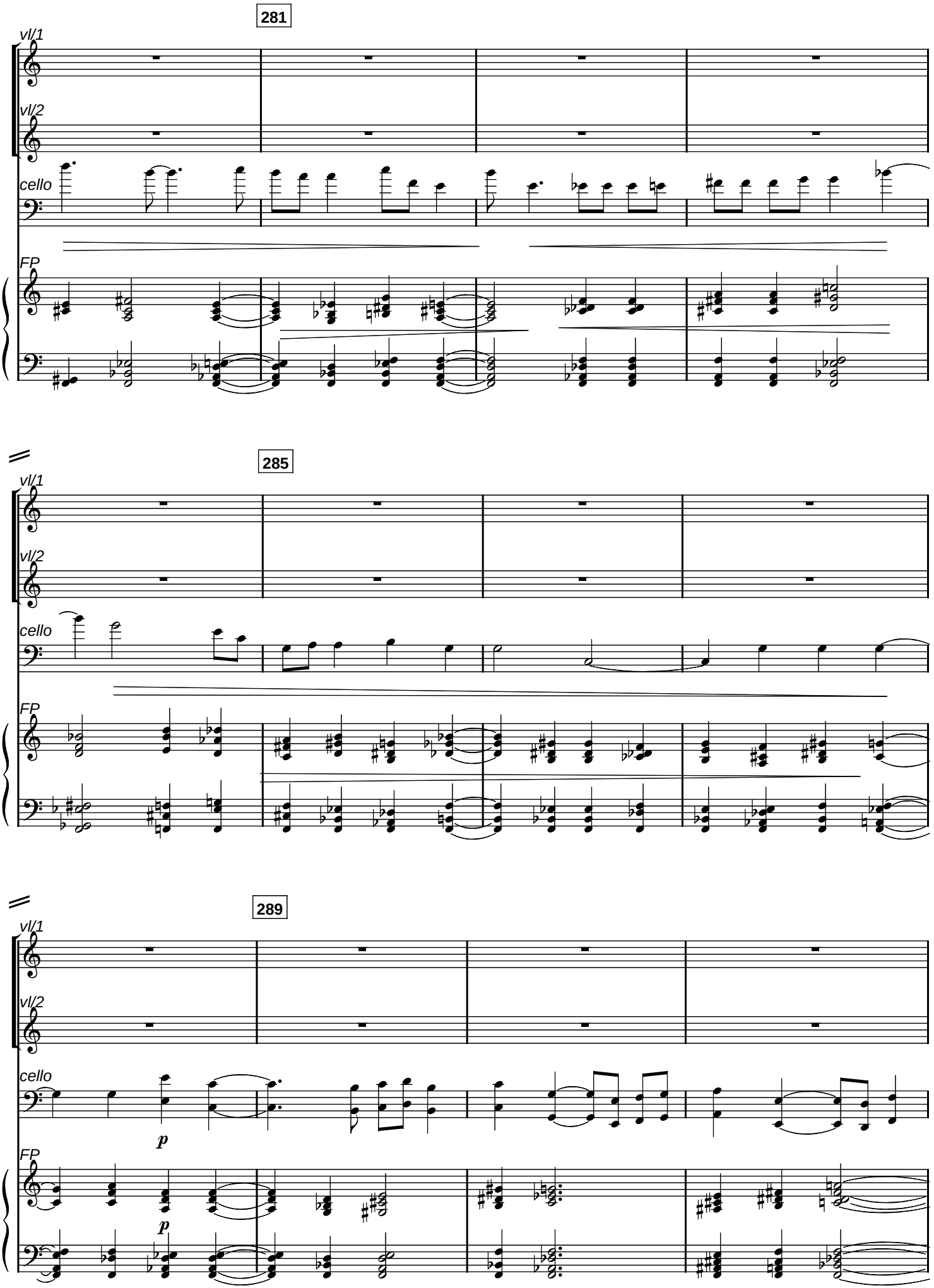
281
vl/1
vl/2
cello
FP
285
vl/1
vl/2
cello
FP
289
vl/1
vl/2
cello
p
FP
p

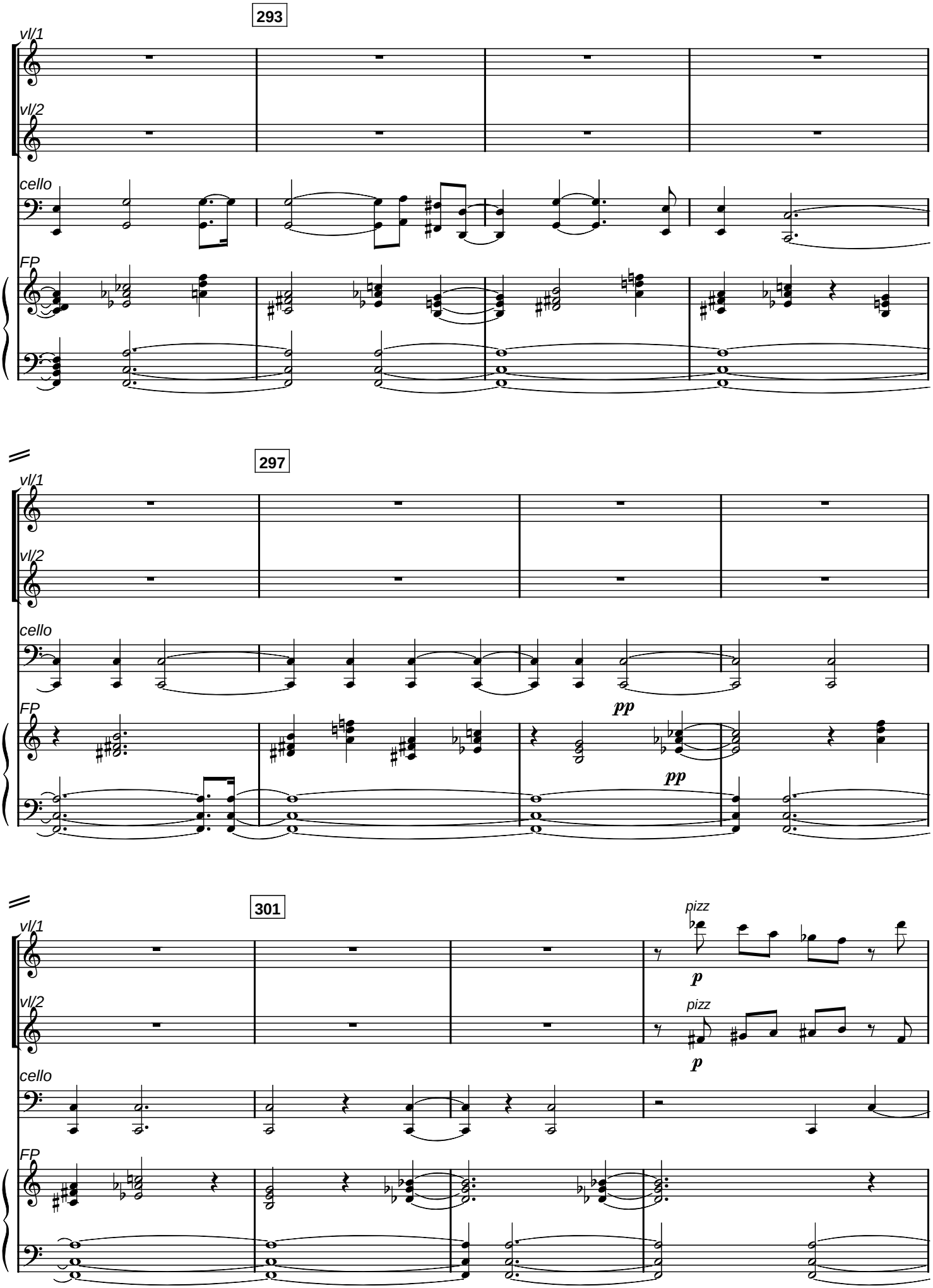
293
vl/1
vl/2
cello
FP
297
vl/1
vl/2
cello
FP
pp
pp
301
vl/1
pizz
p
vl/2
pizz
p
cello
FP

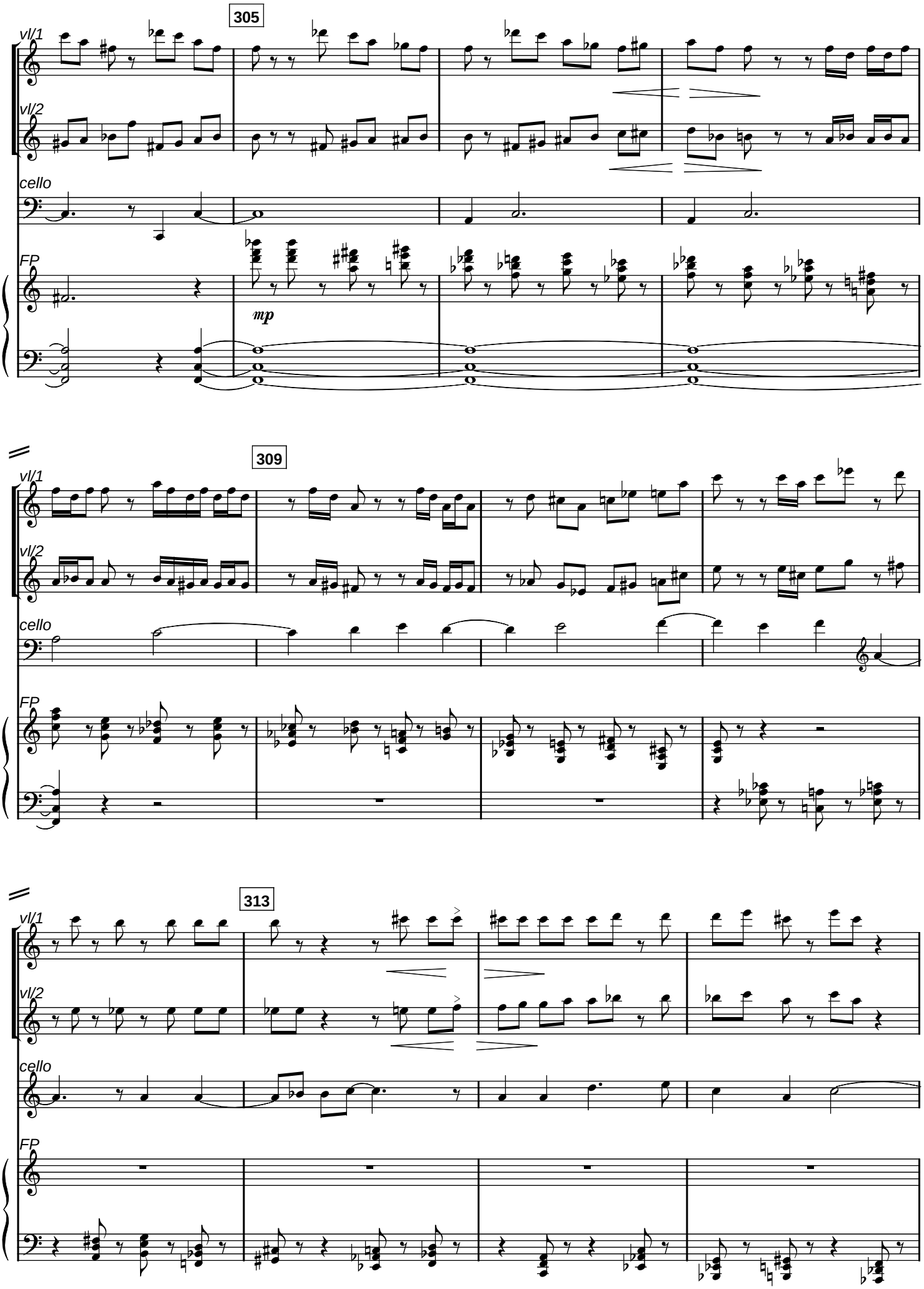
305
vl/1
vl/2
cello
FP
mp
309
vl/1
vl/2
cello
FP
313
vl/1
vl/2
cello
FP

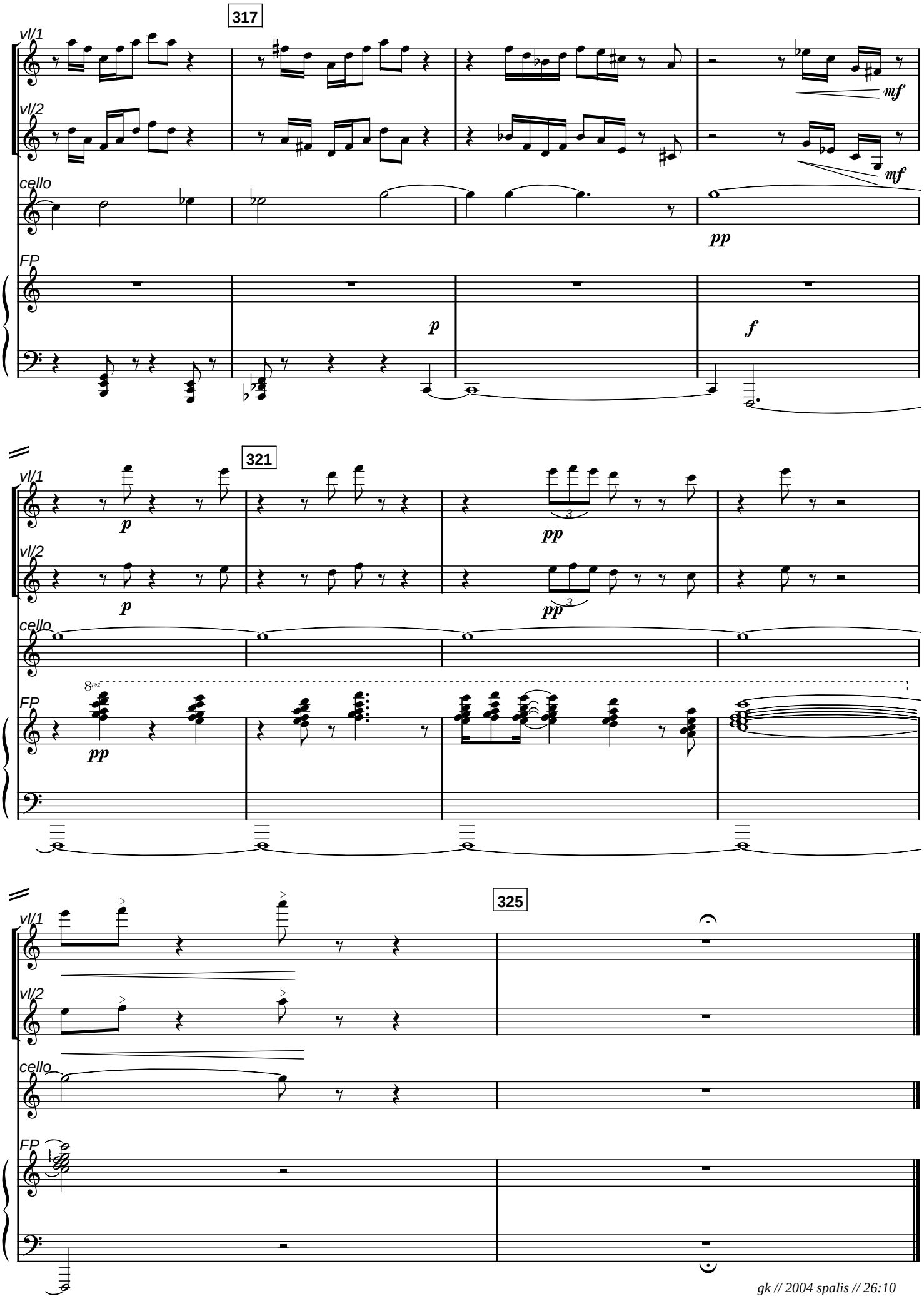

gk // 2004 spalis // 26:10

violina 1

adagio apokalypsis

Giedrius Kuprevičius

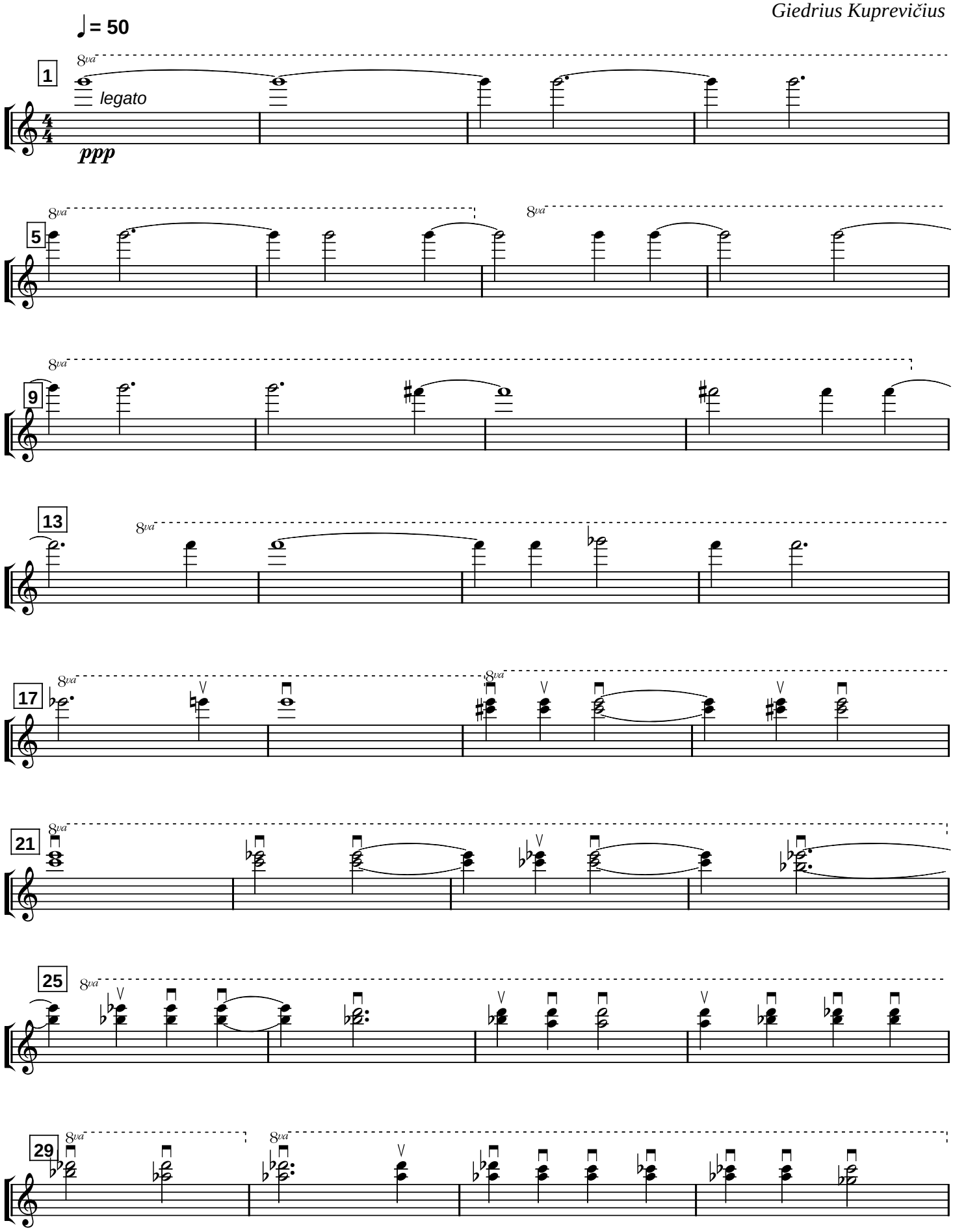

violina 1

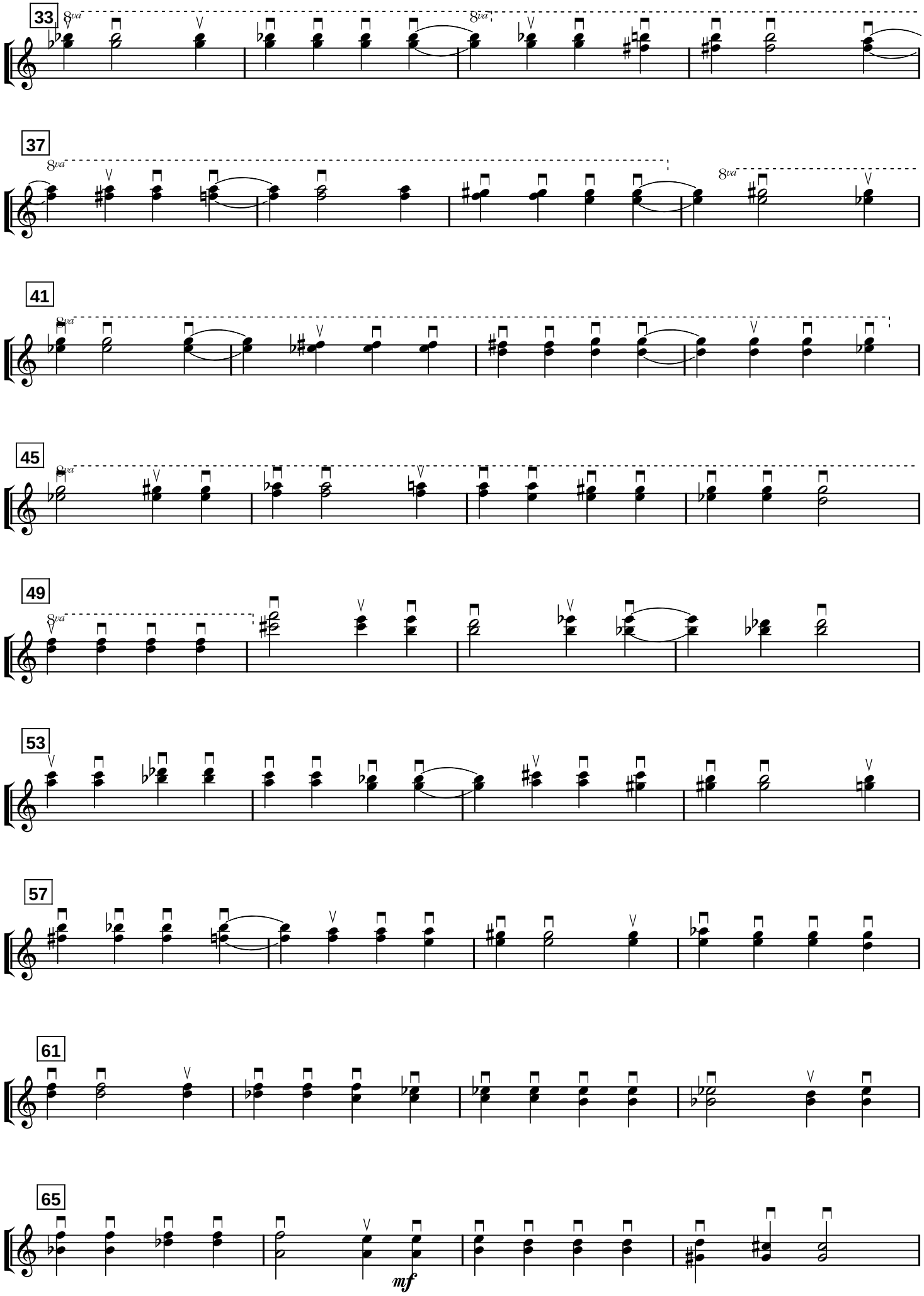

violina 1

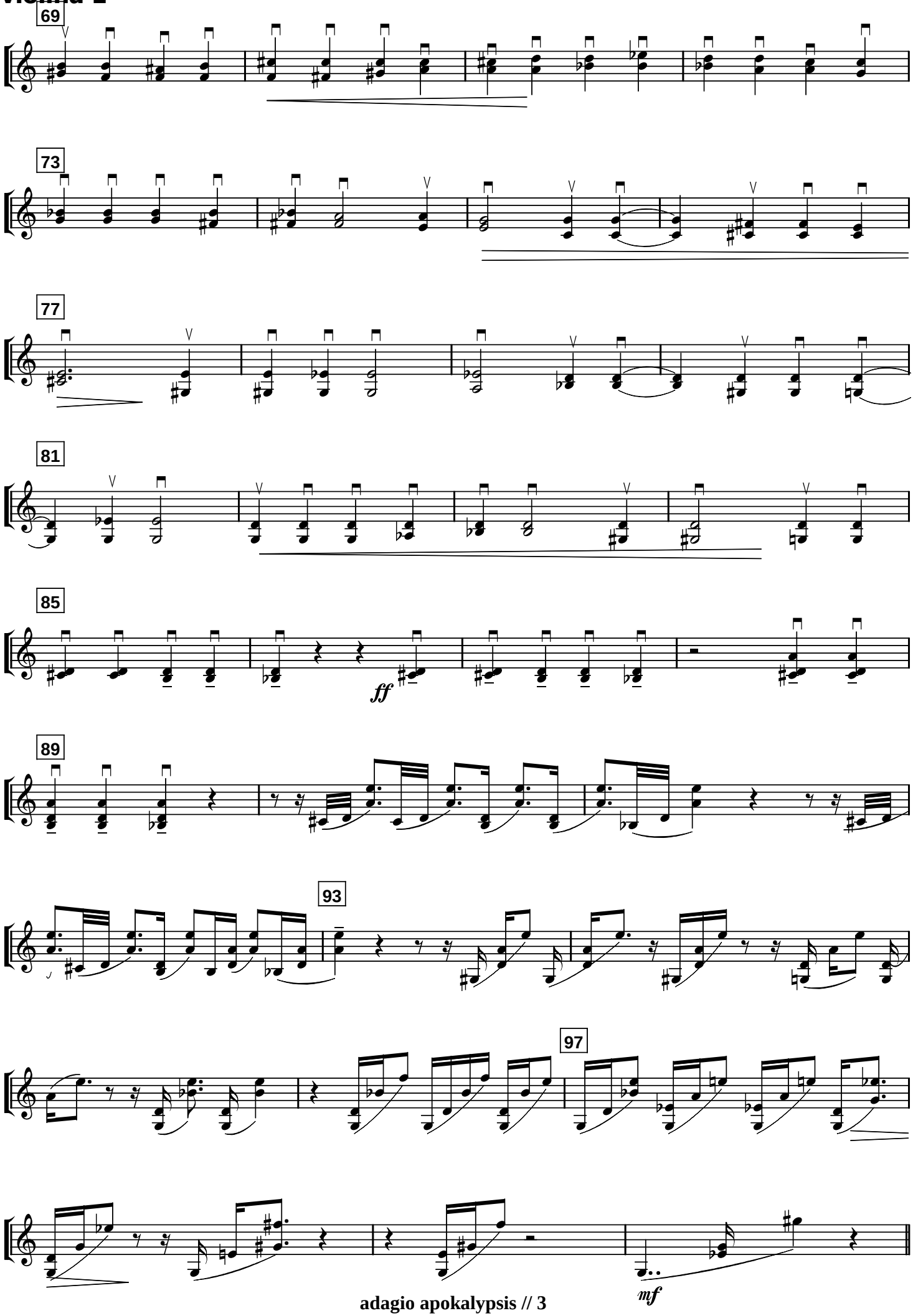

violina 1

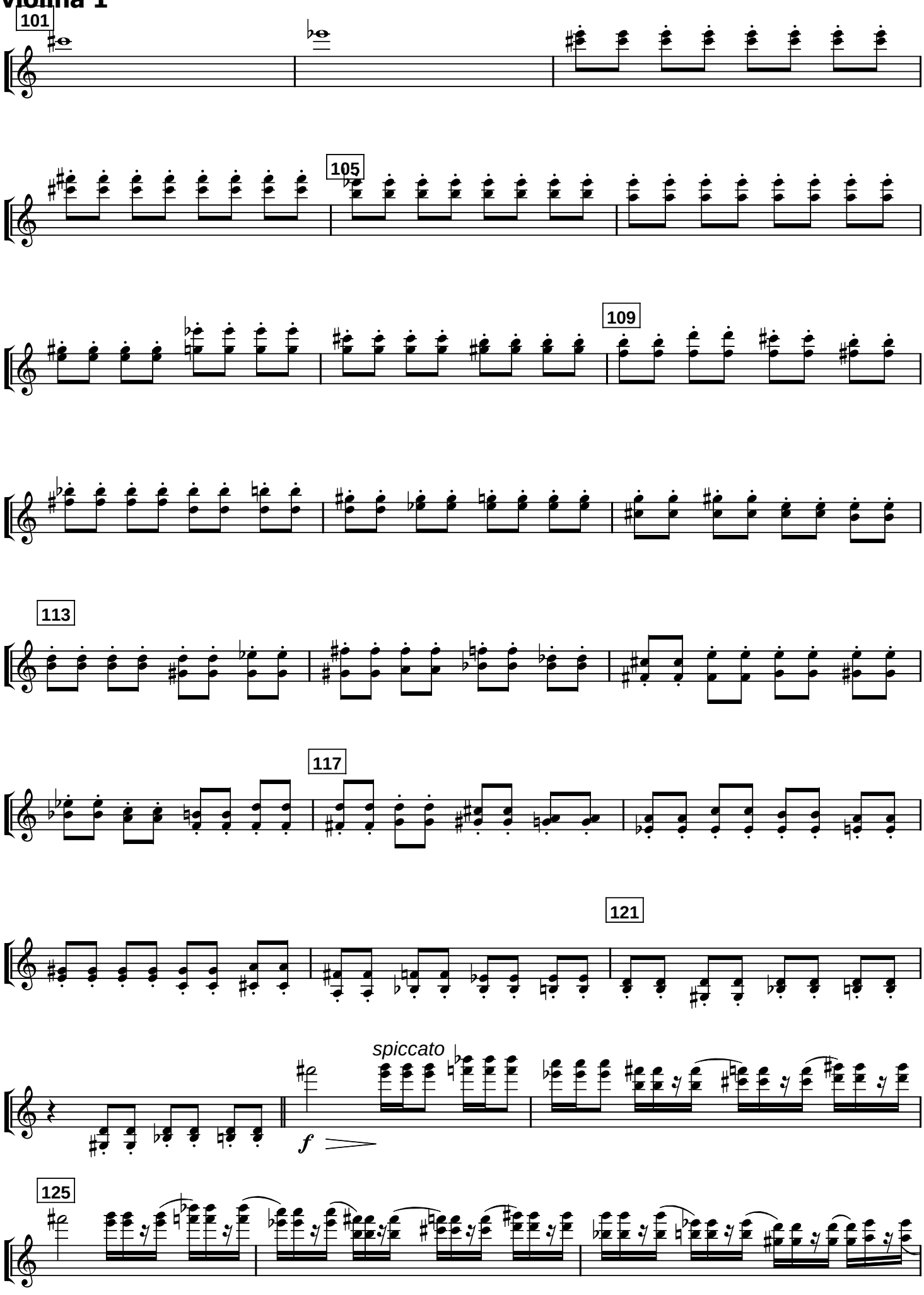

violina 1

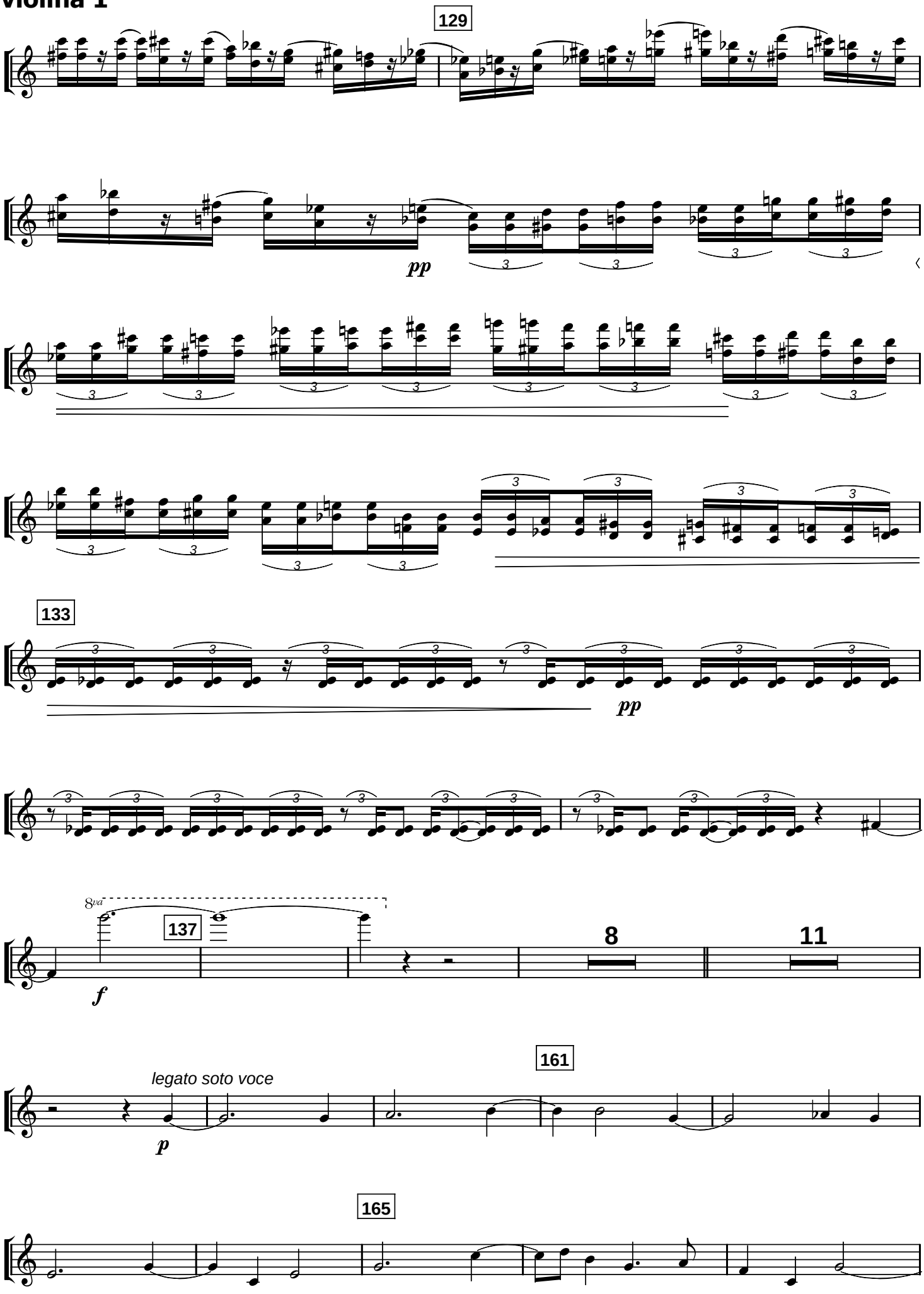

violina 1

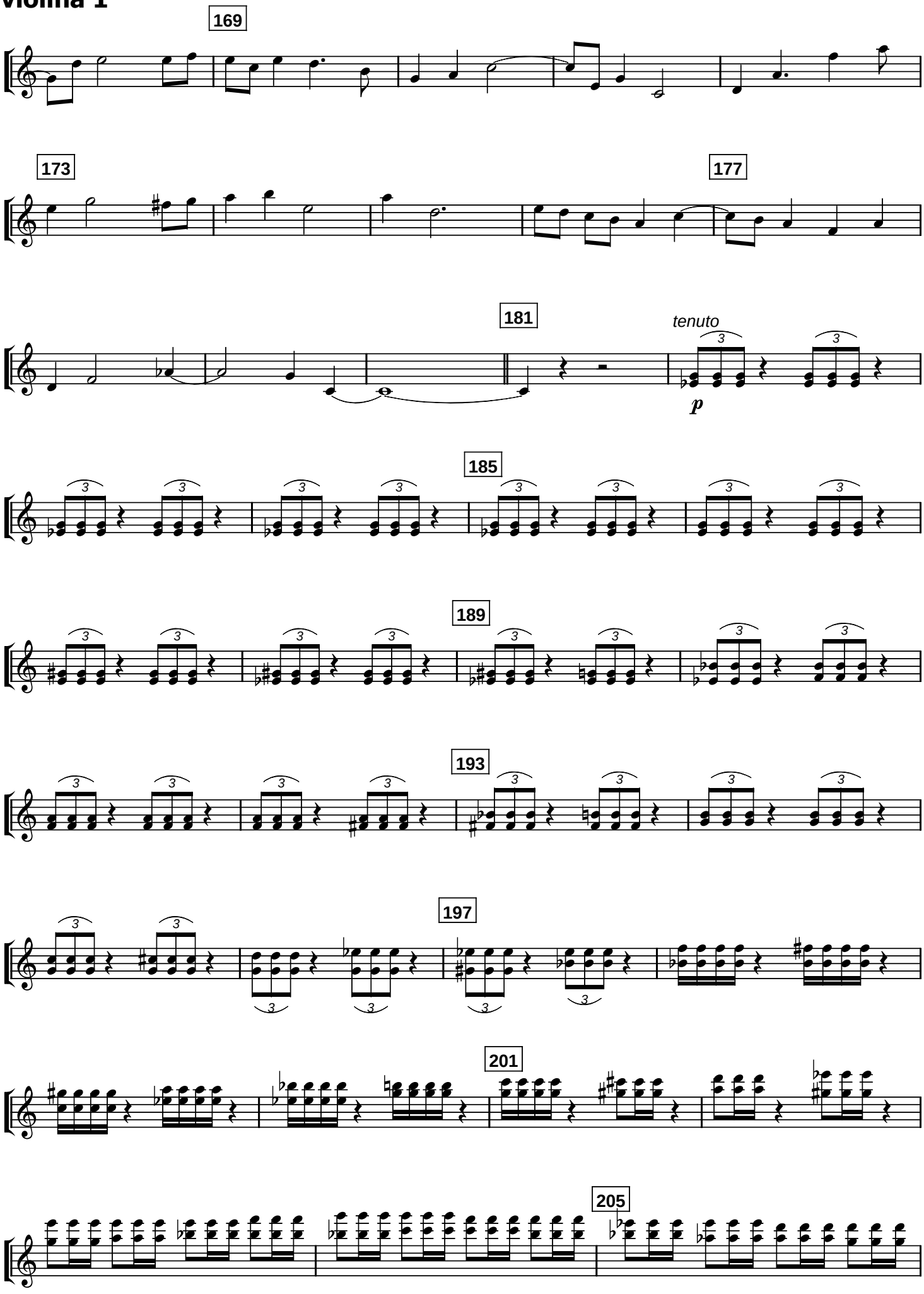

violina 1

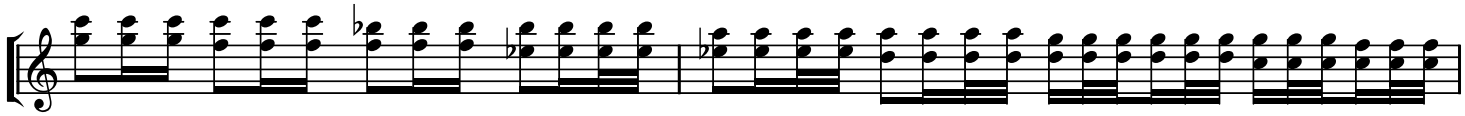

209

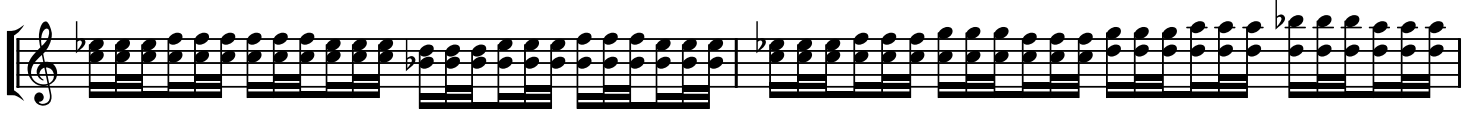

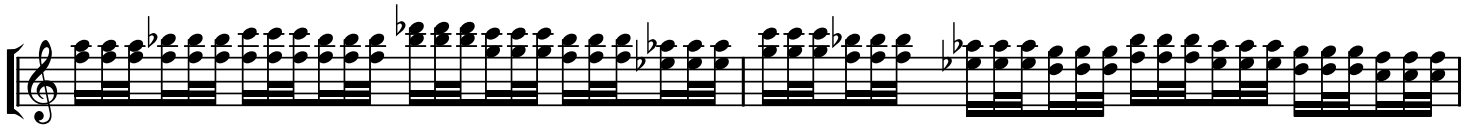

213

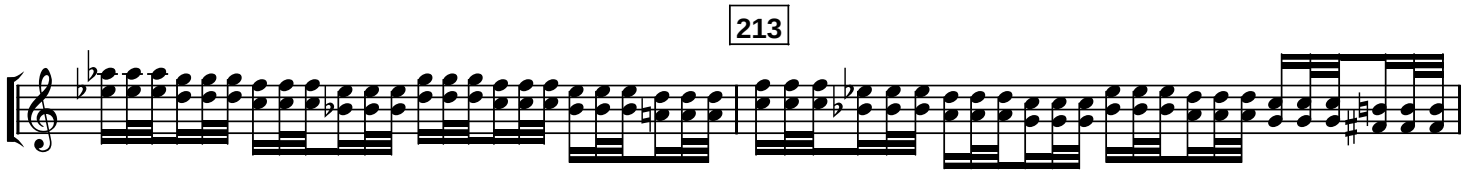

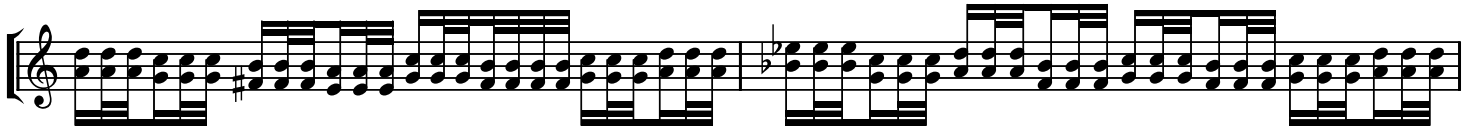

217

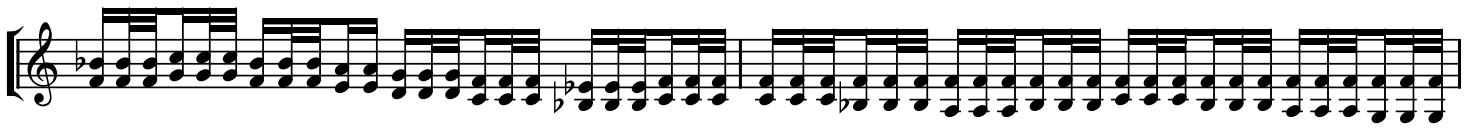

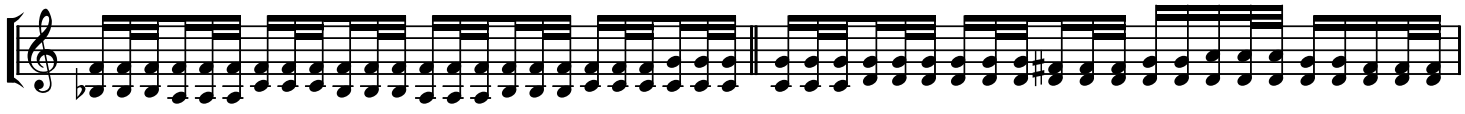

221

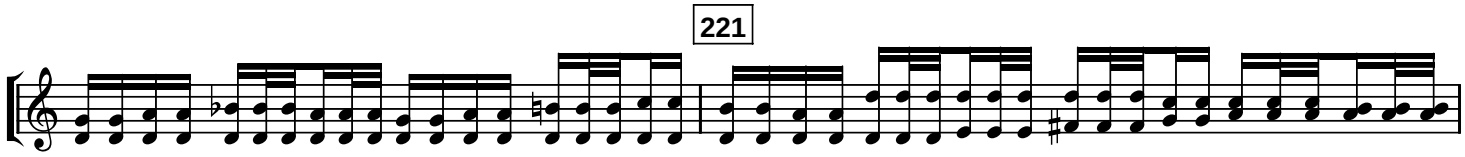

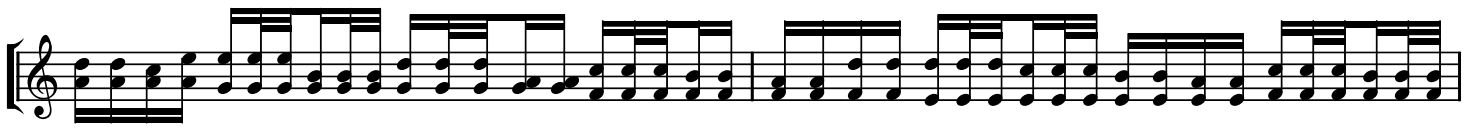

violina 1

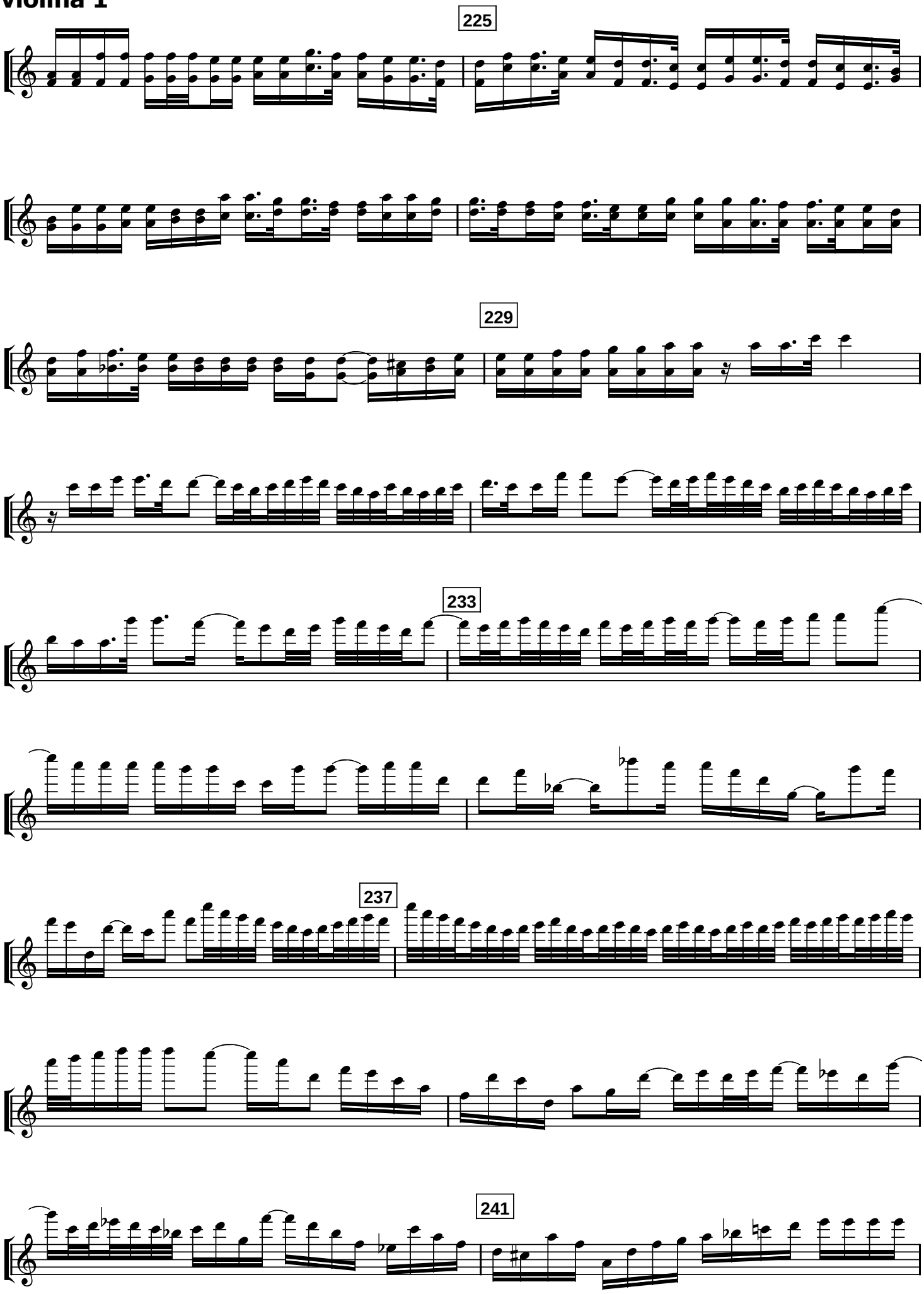

violina 1

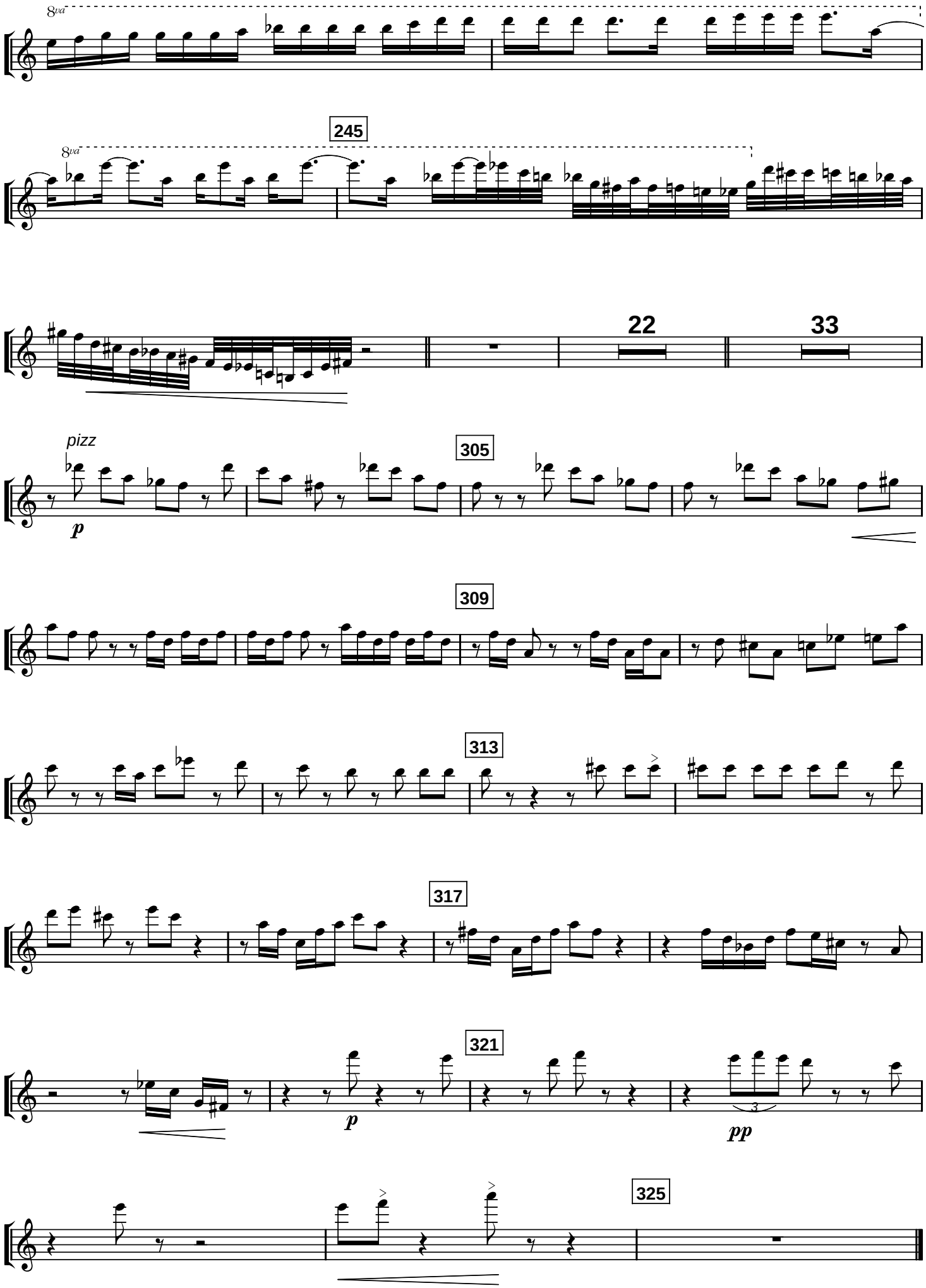

violina 2

adagio apokalypsis

Giedrius Kuprevičius

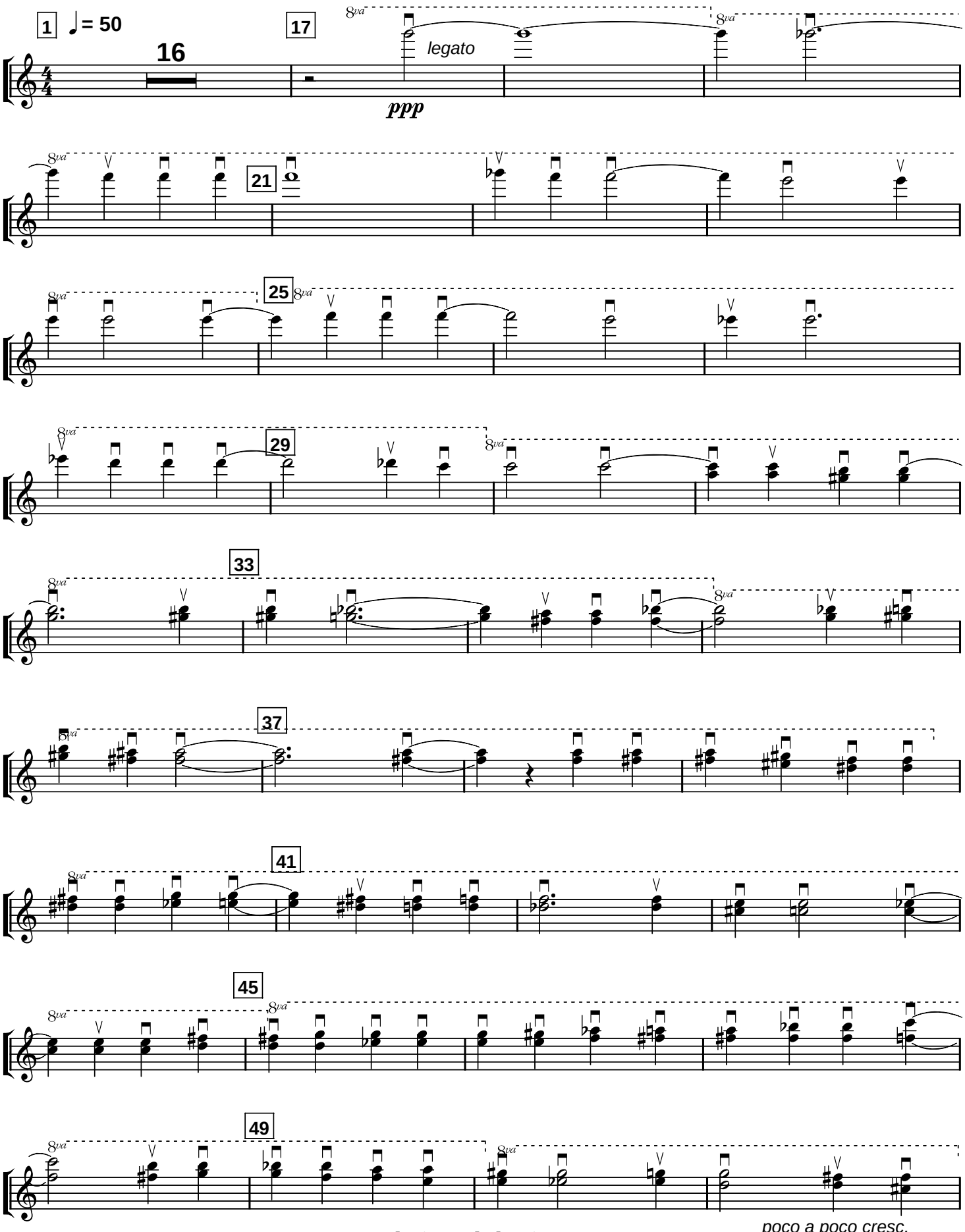

violina 2

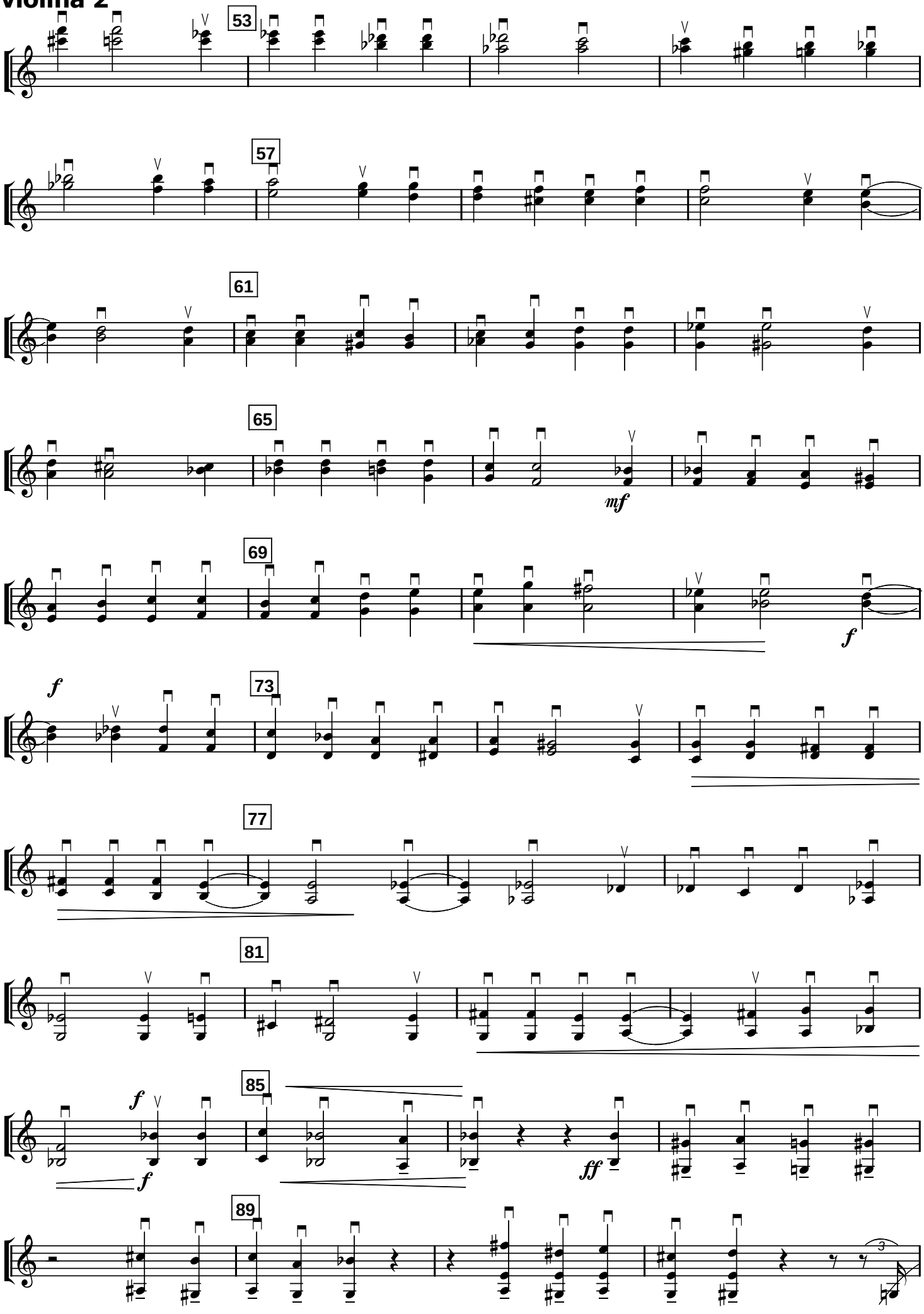

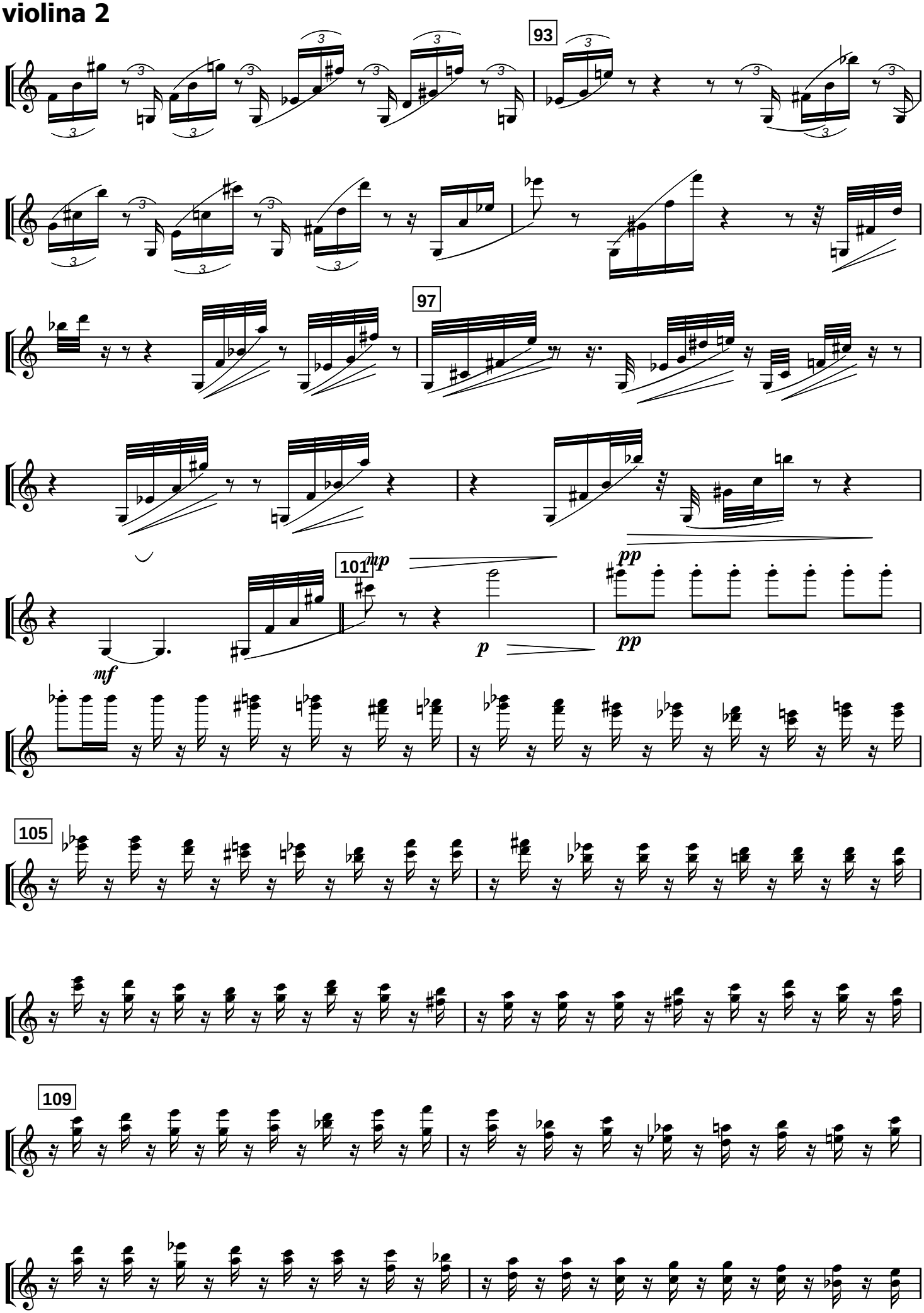
93
97
101
mp
mf
p
pp
pp
105
109

violina 2

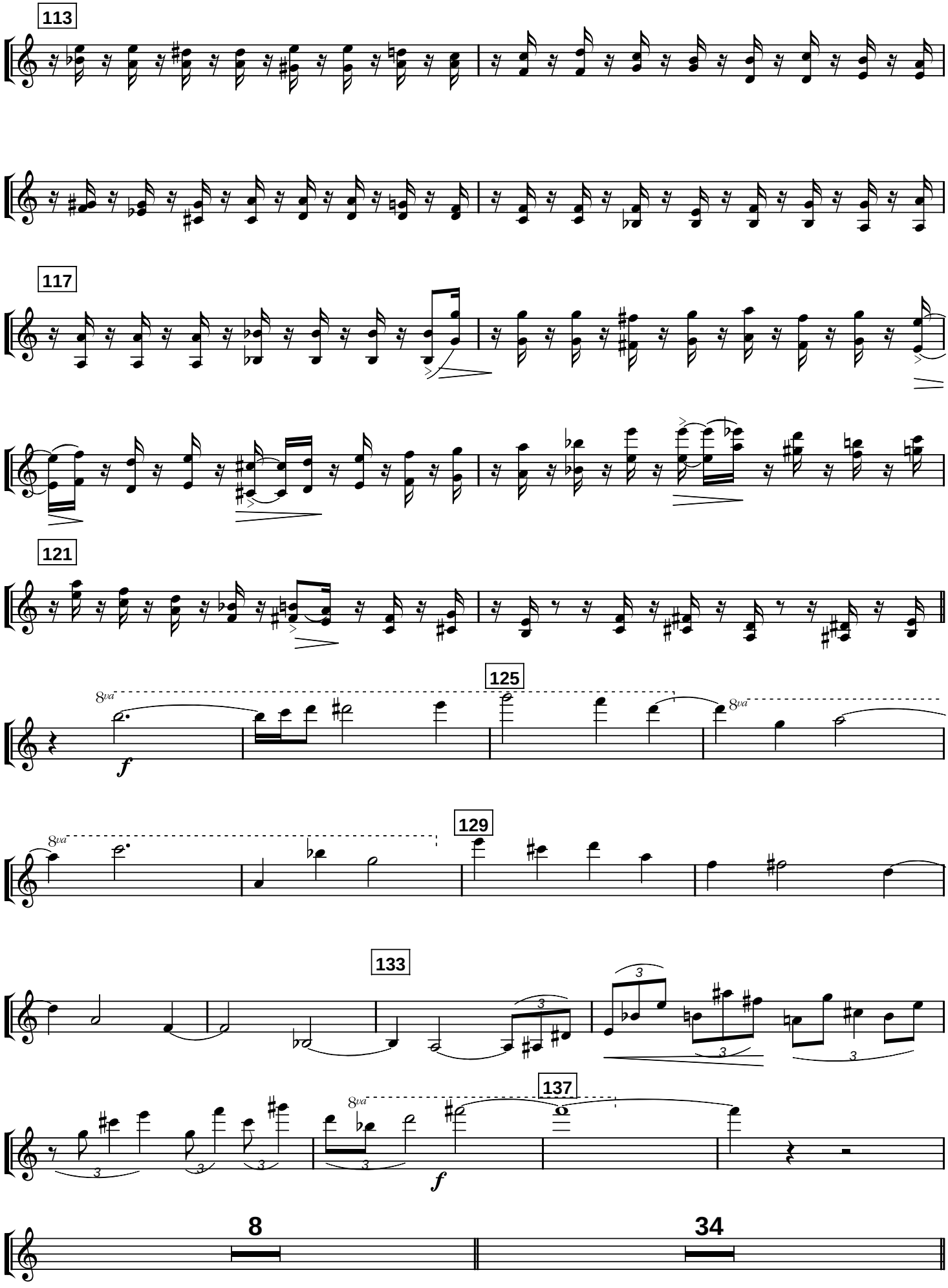

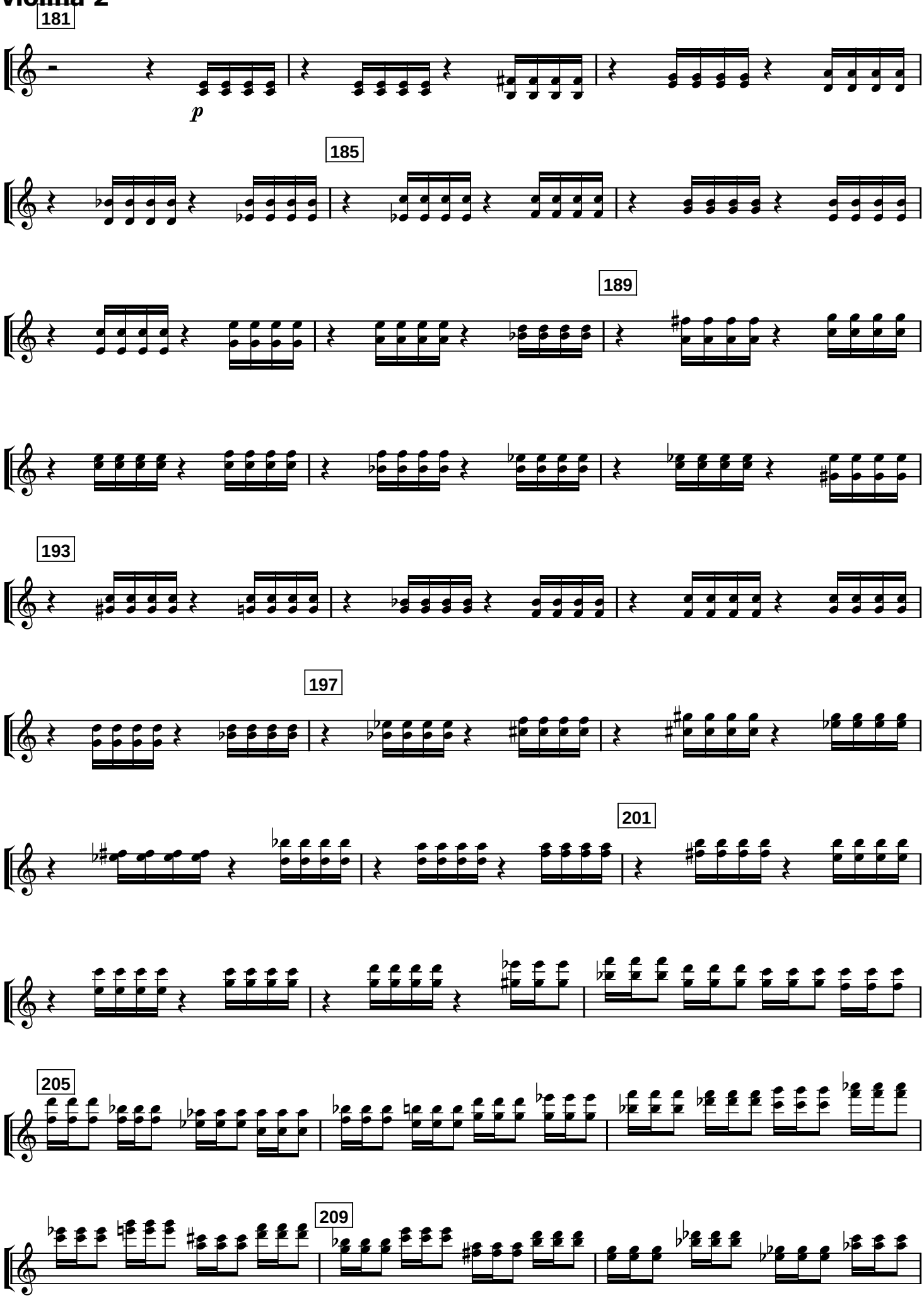
181
p
185
189
193
197
201
205
209

violina 2

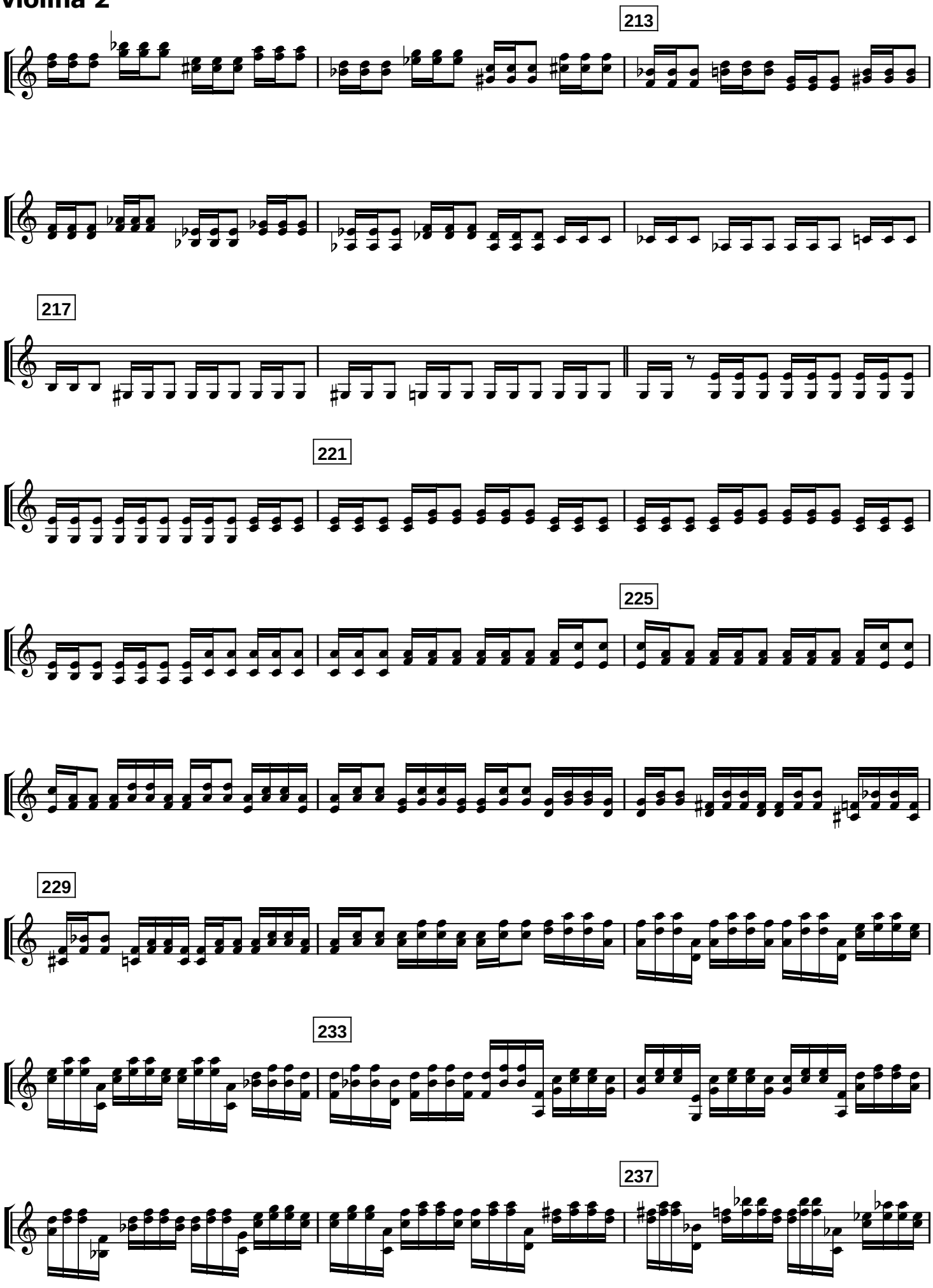

violina 2

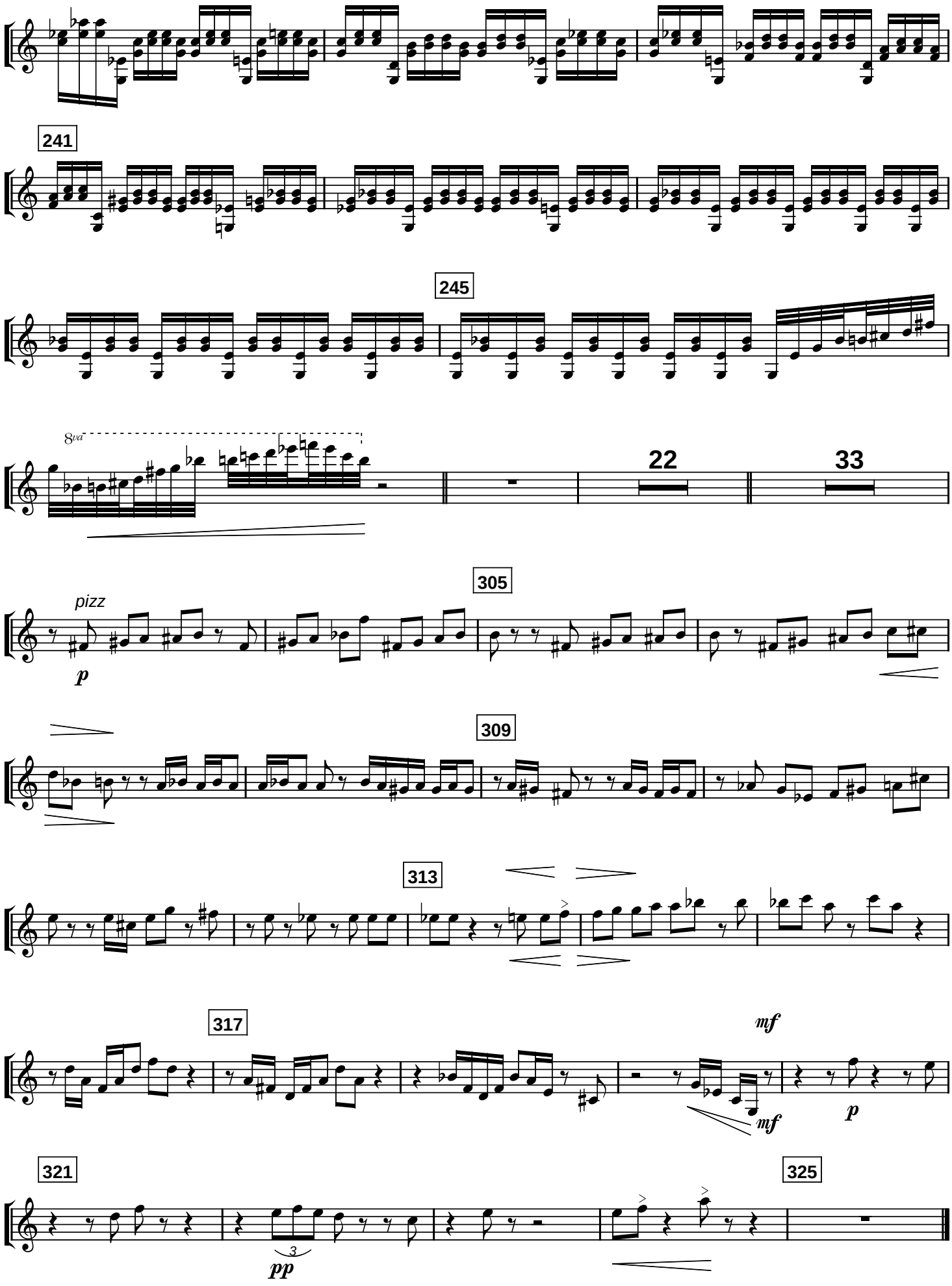

violoncello

adagio apokalypsis

Giedrius Kuprevičius

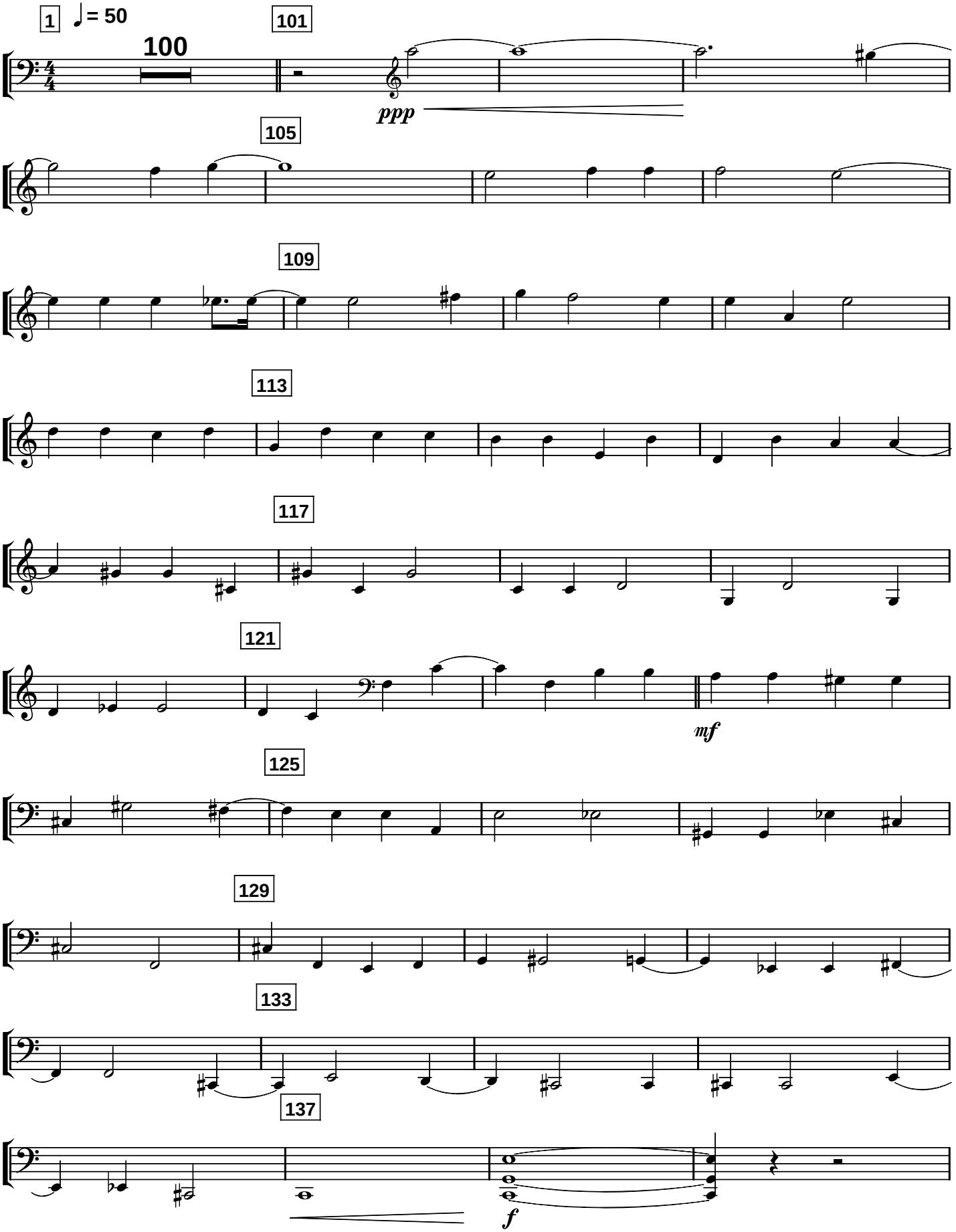

violoncello

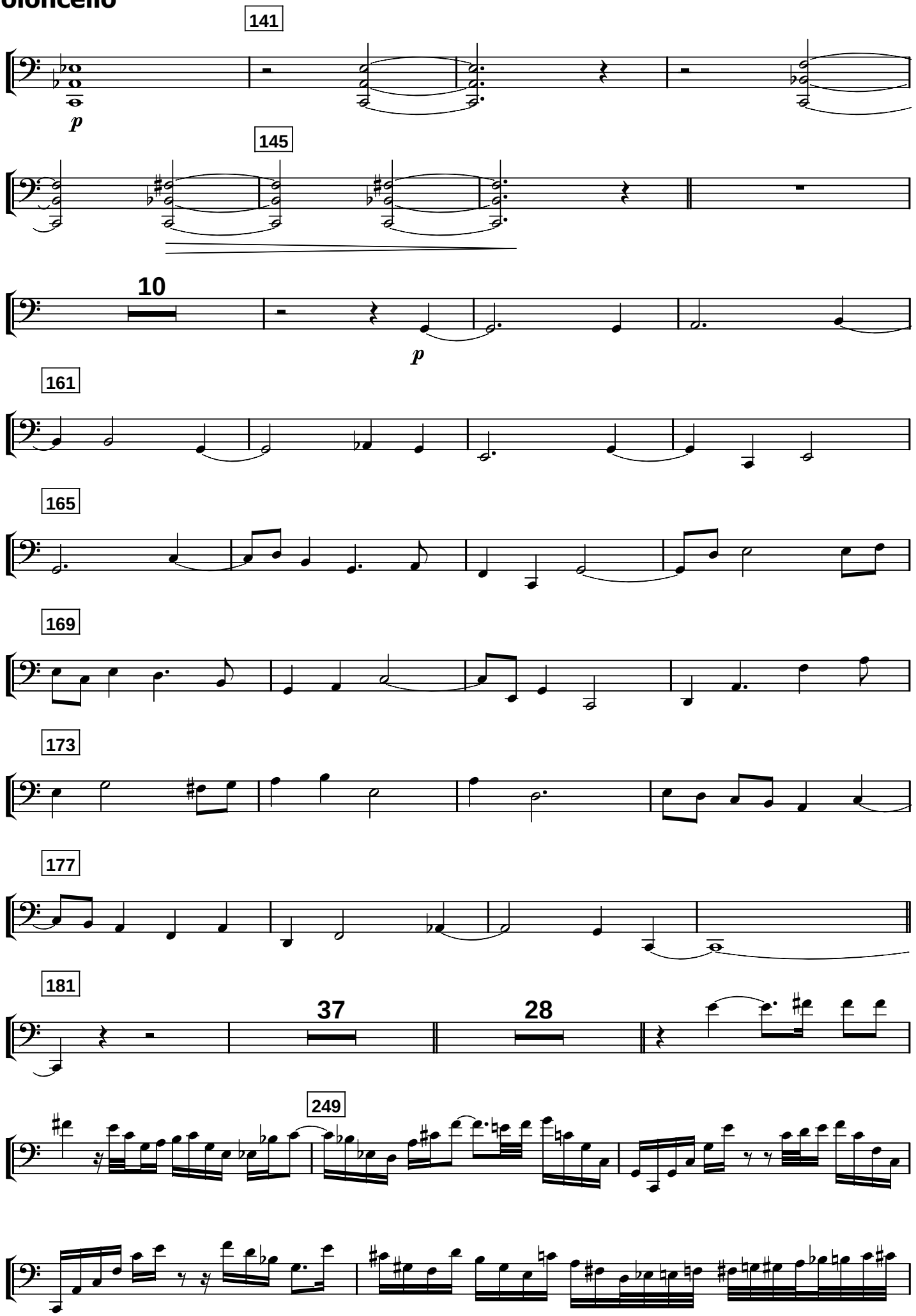

violoncello

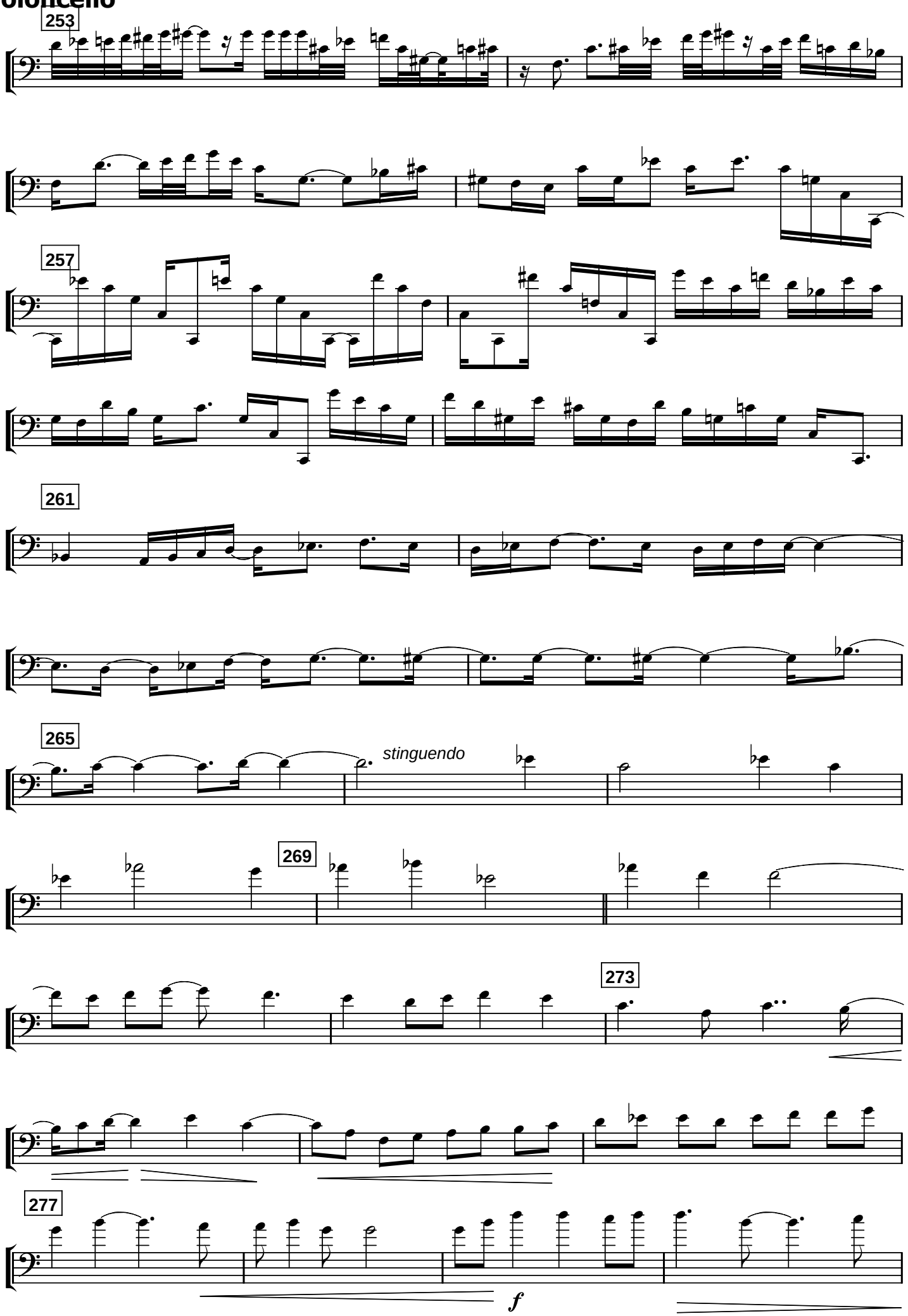

violoncello

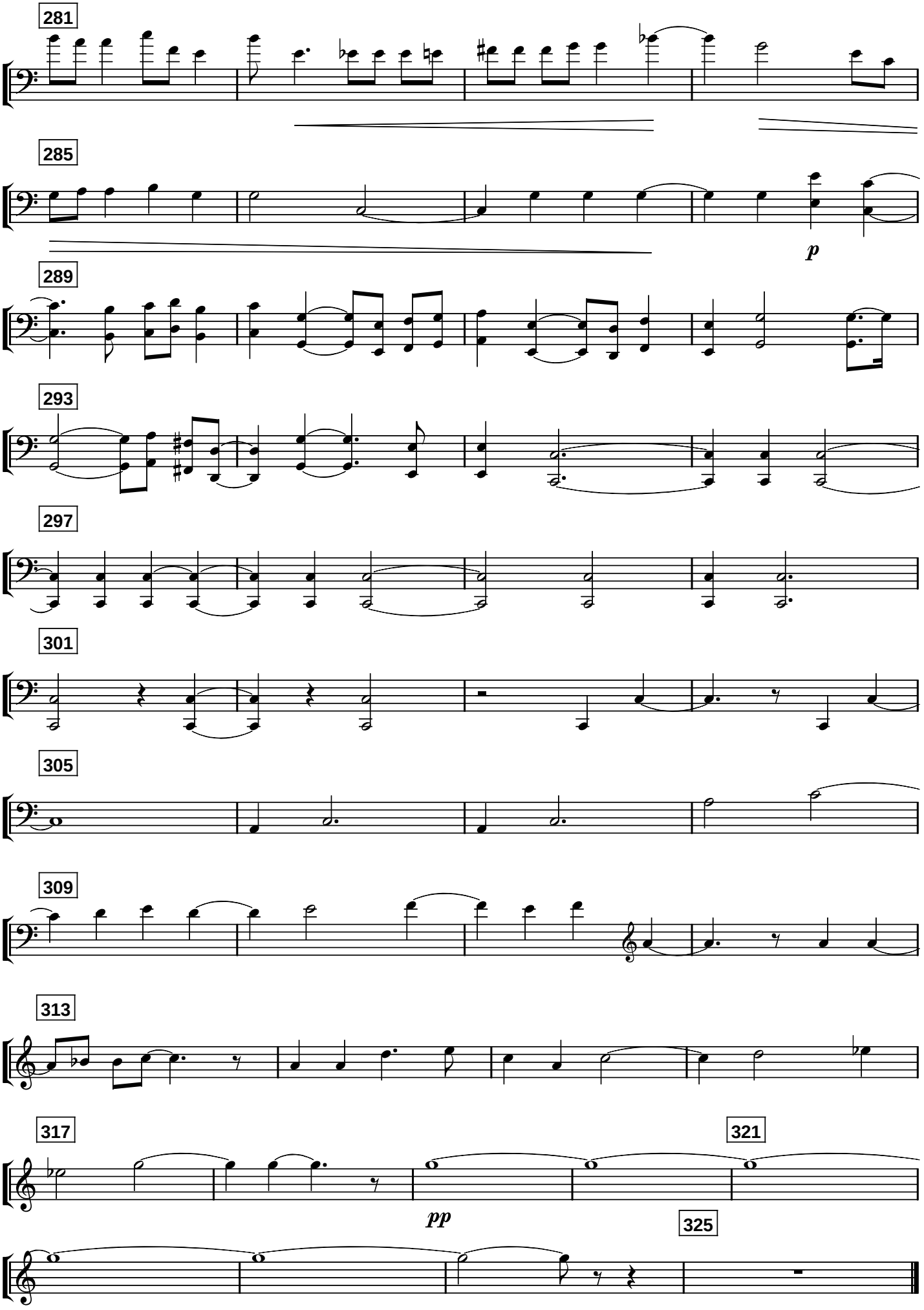

adagio apokalypsis

Giedrius Kuprevičius

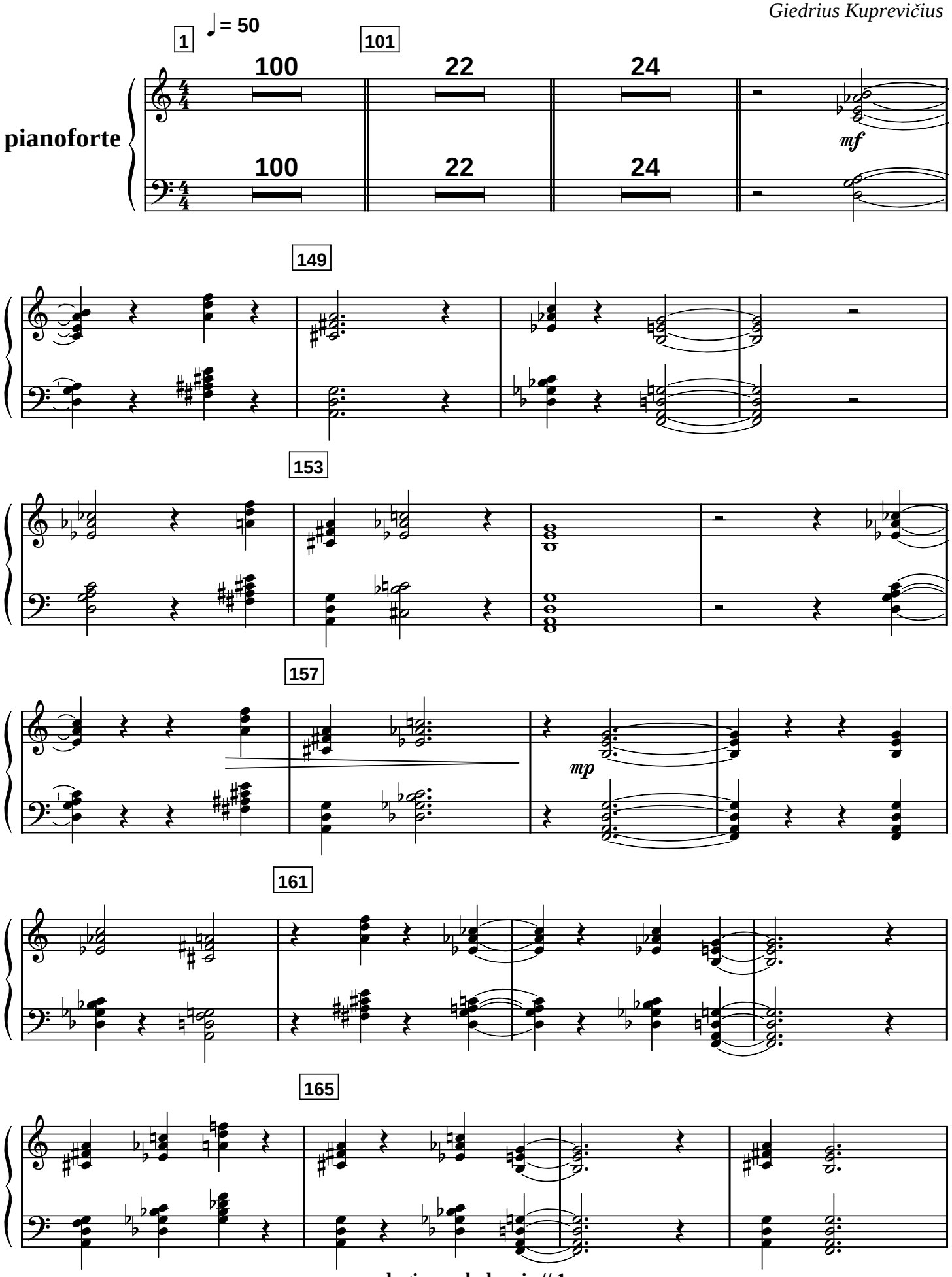

pianoforte

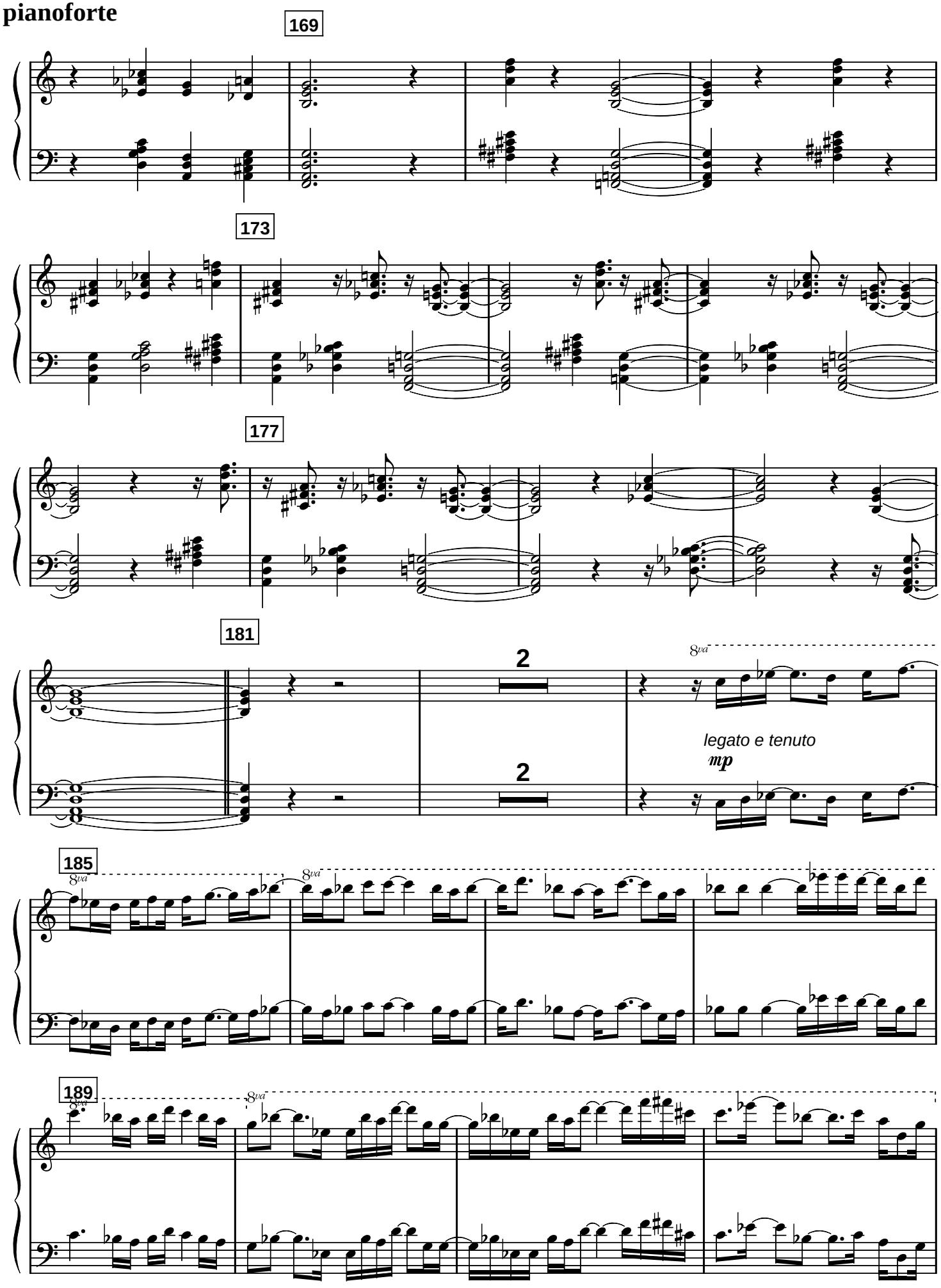

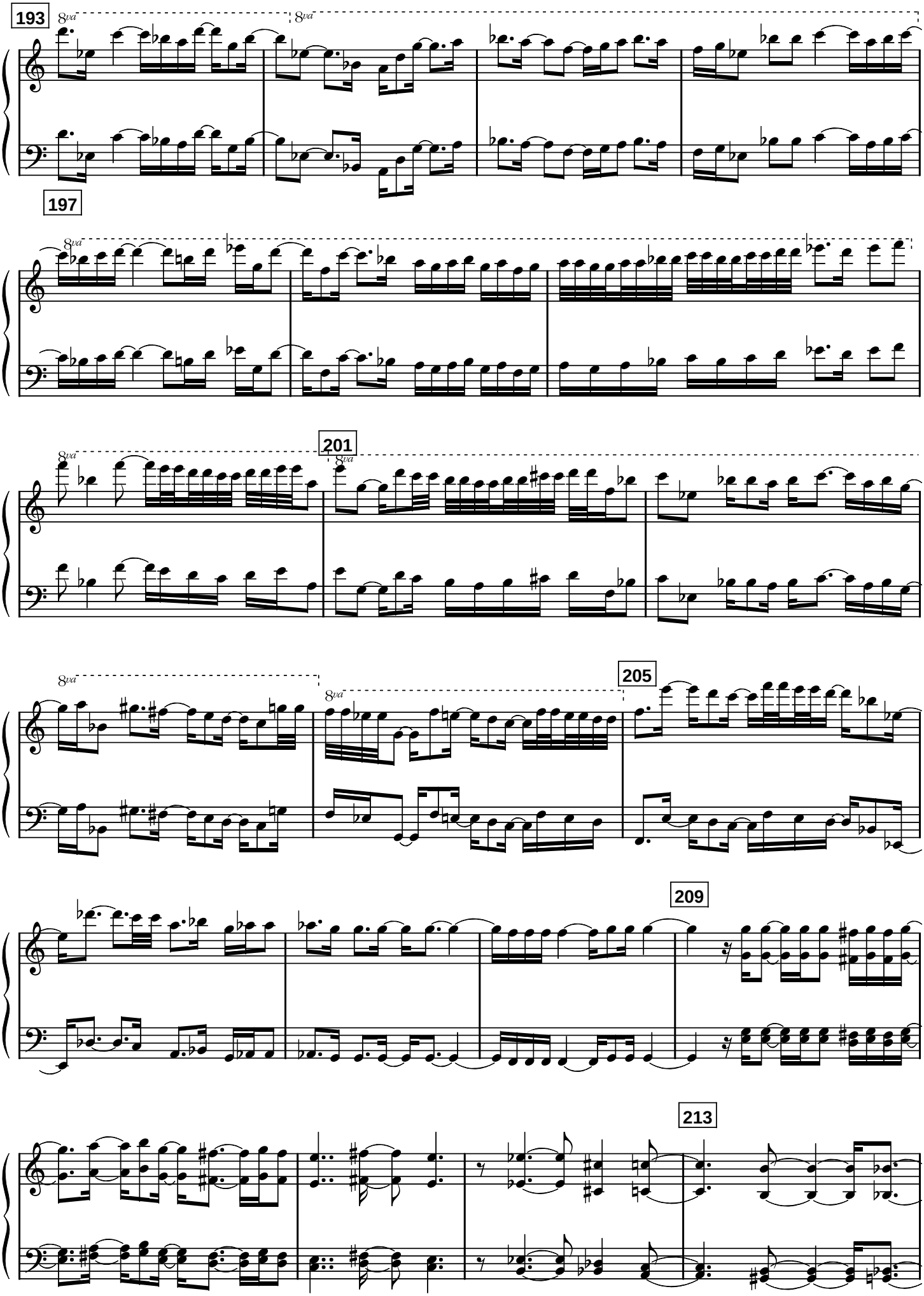
193
197
201
205
209
213

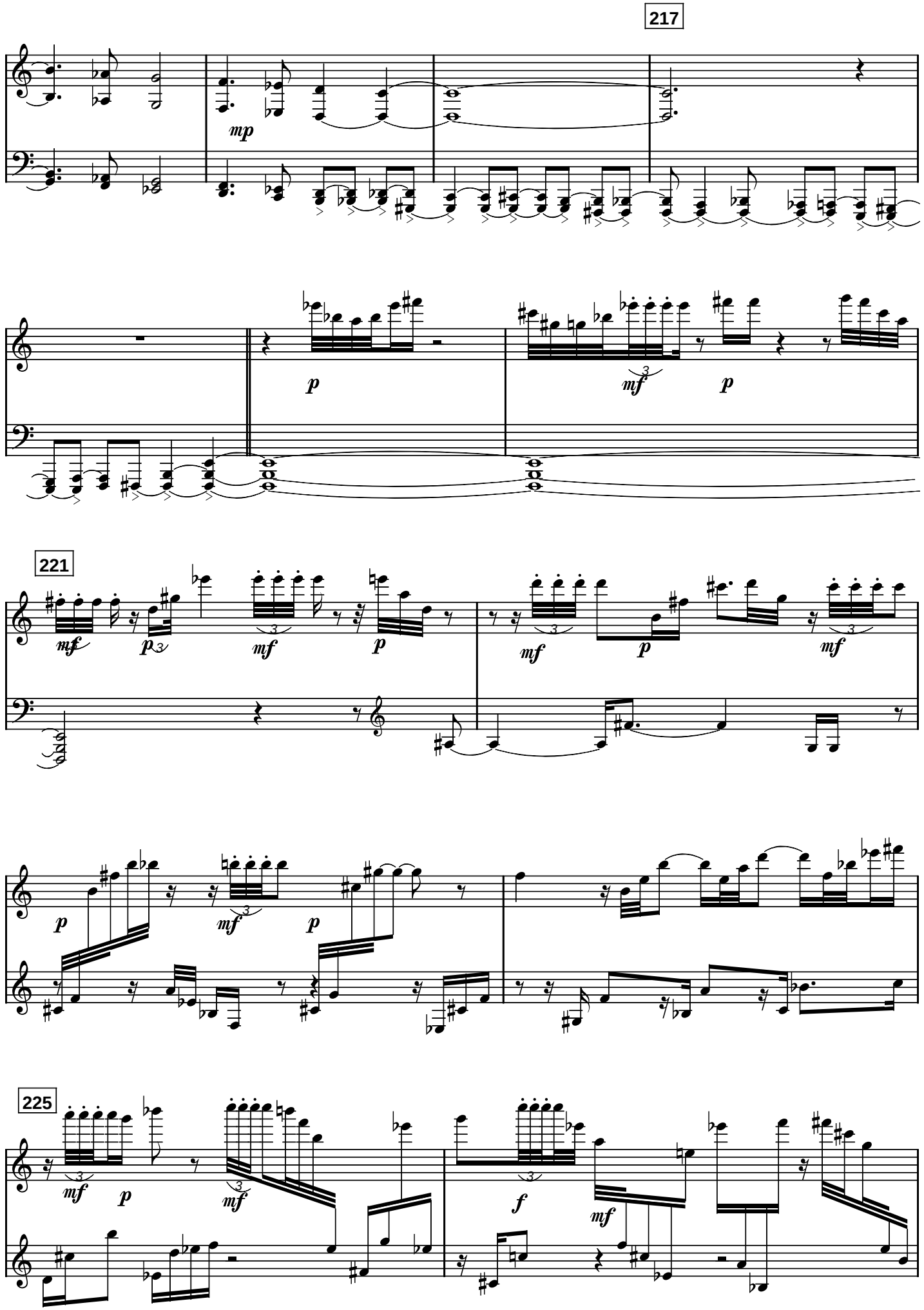
217
mp
p
mf
p
221
mf
p
mf
p
mf
p
mf
p
p
mf
p
225
mf
p
mf
f
mf

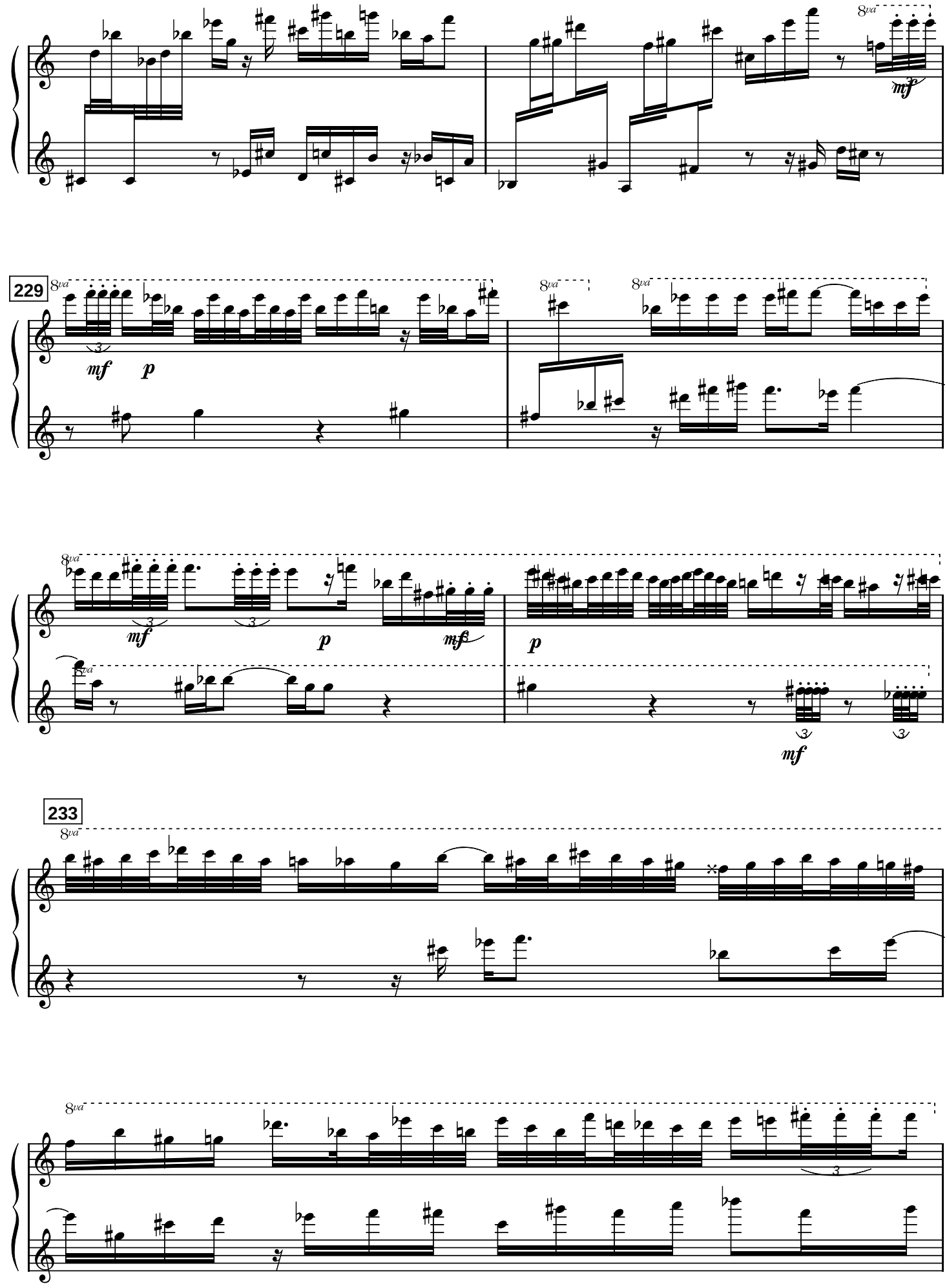
8va
mf
229
mf
p
mf
p
mf
p
mf
233

pianoforte

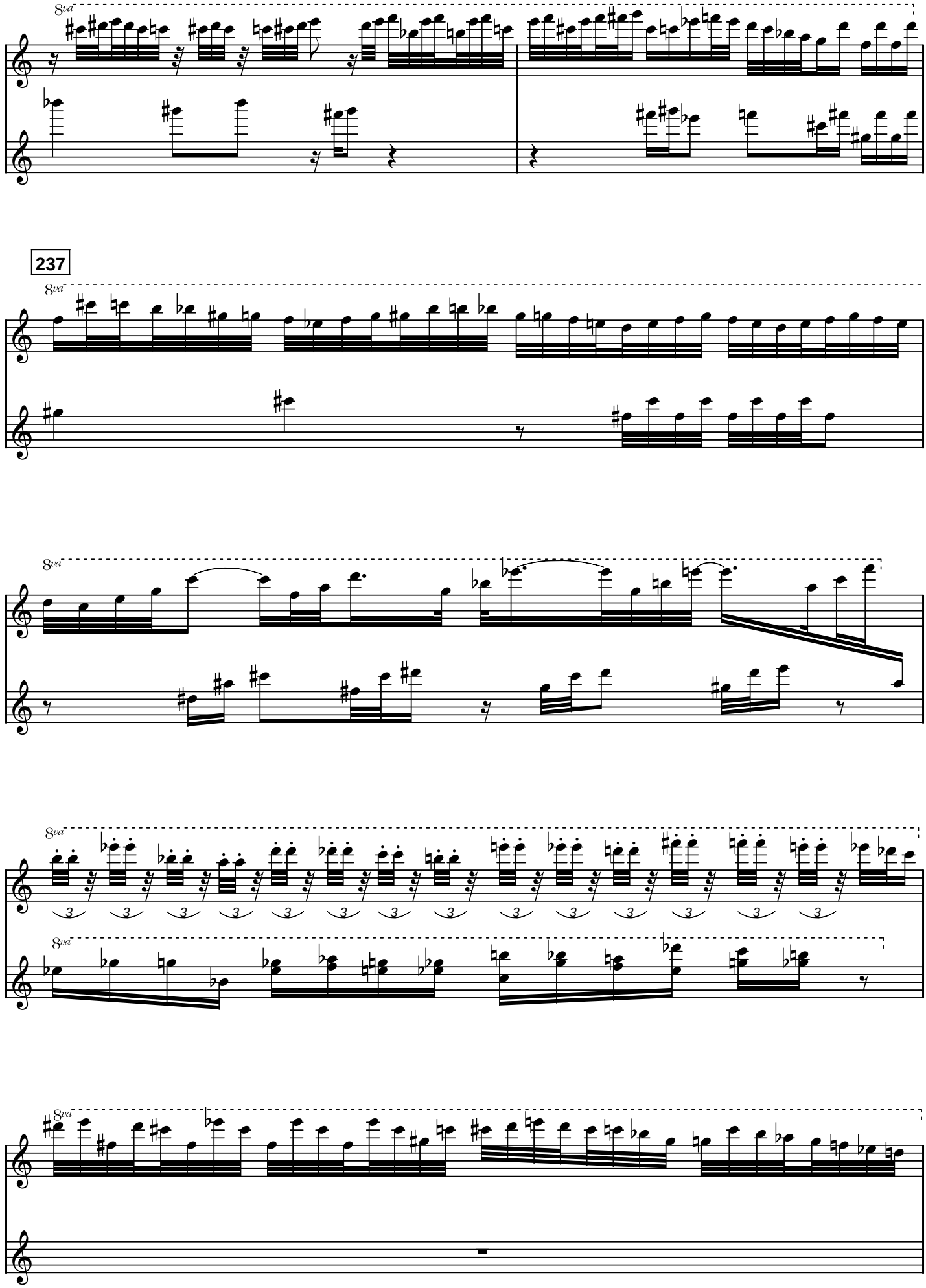

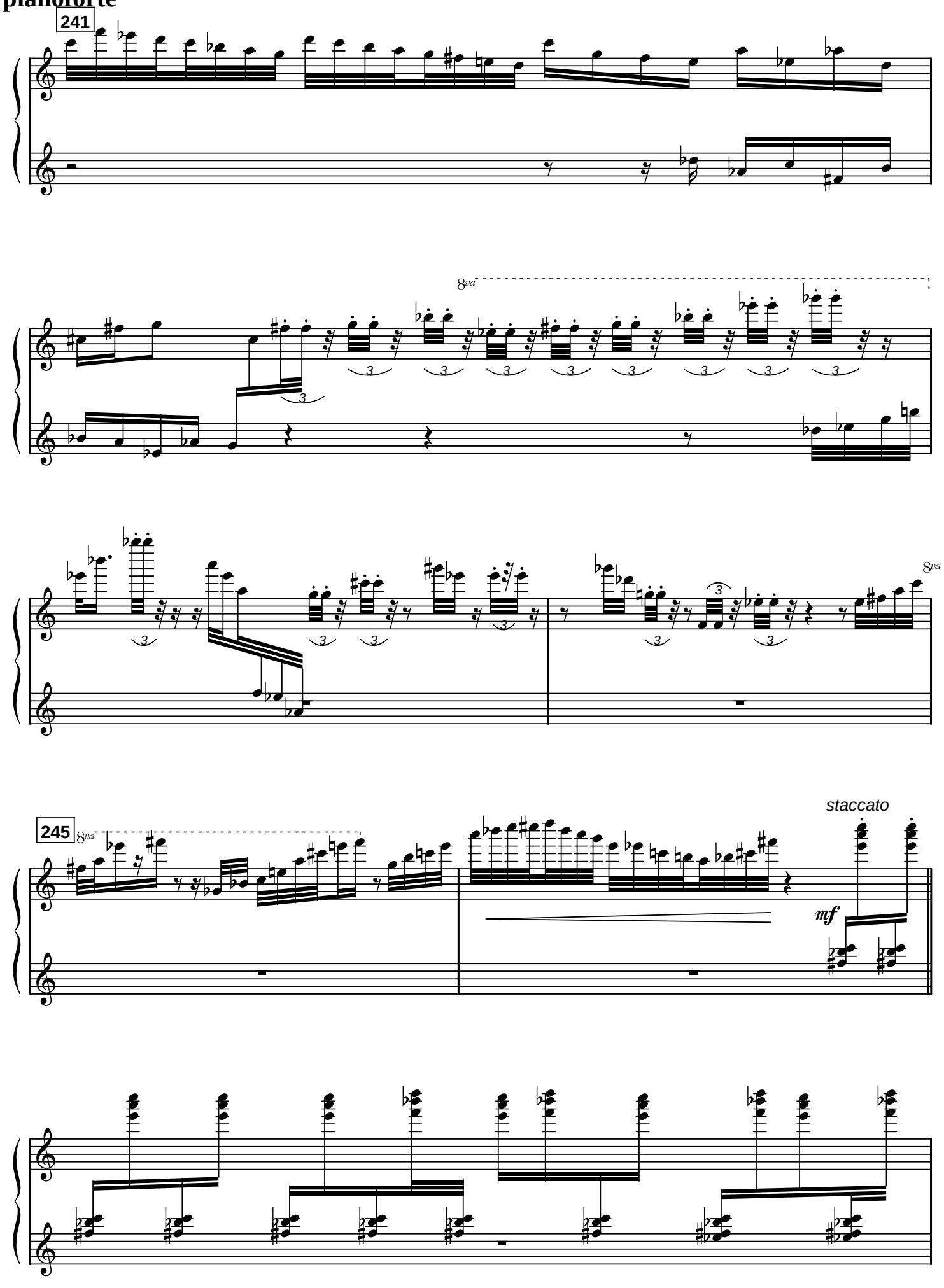
pianoforte
241
8va
8va
245
8va
staccato
mf

pianoforte

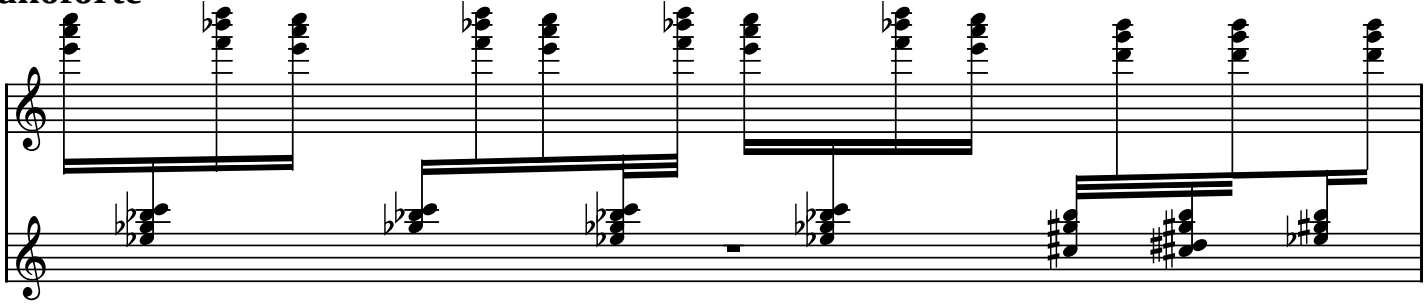

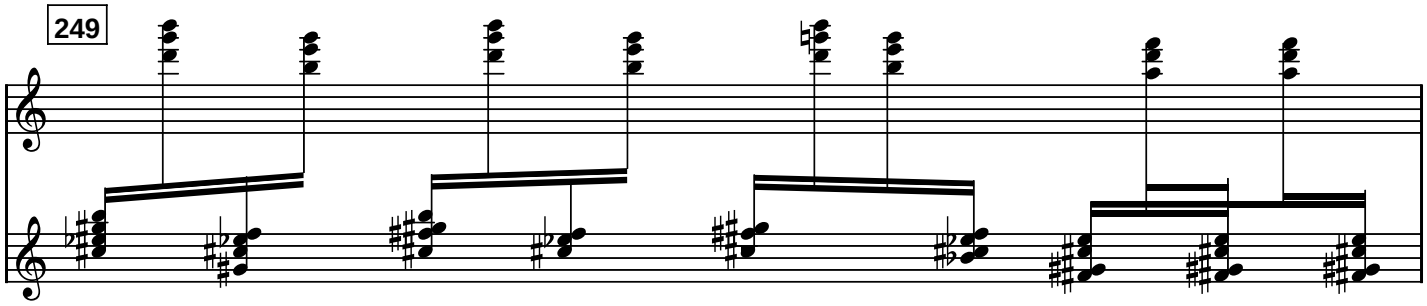

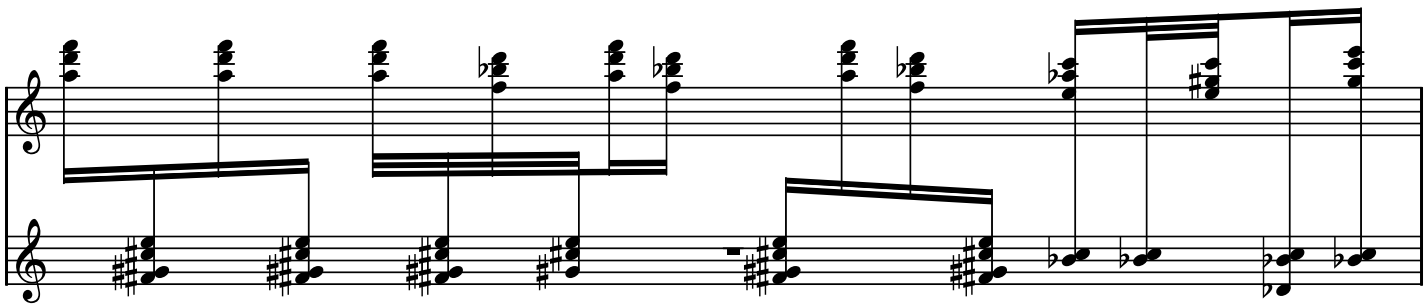

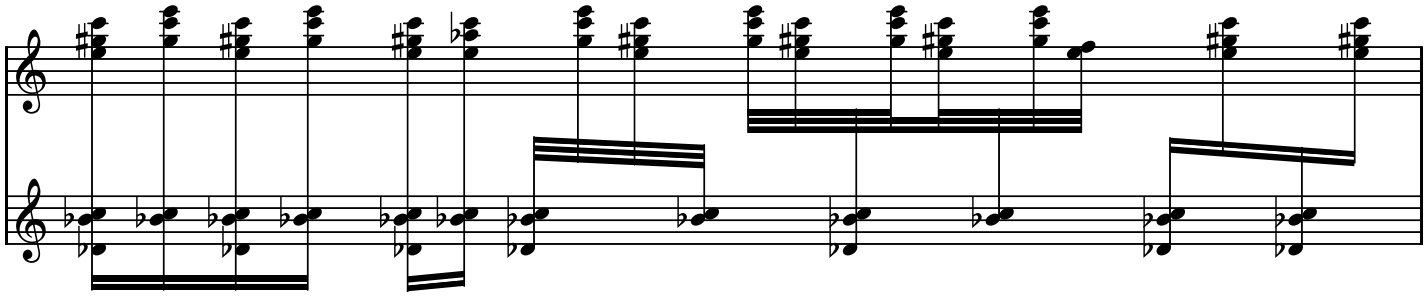

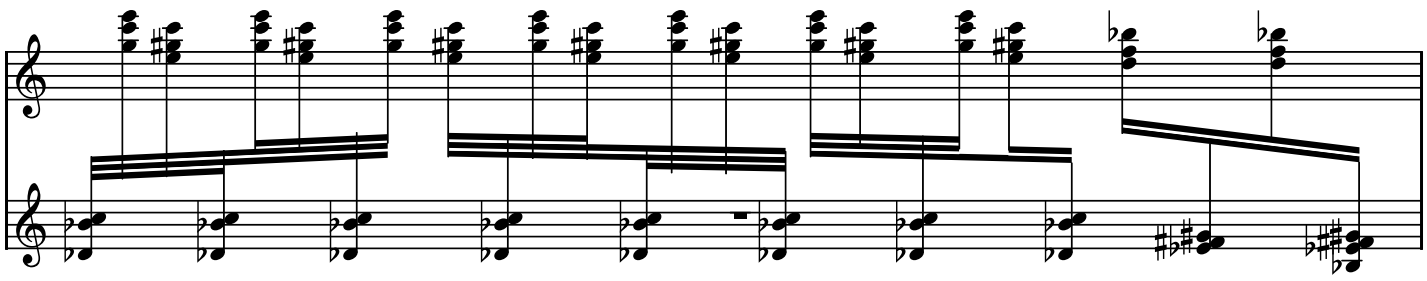

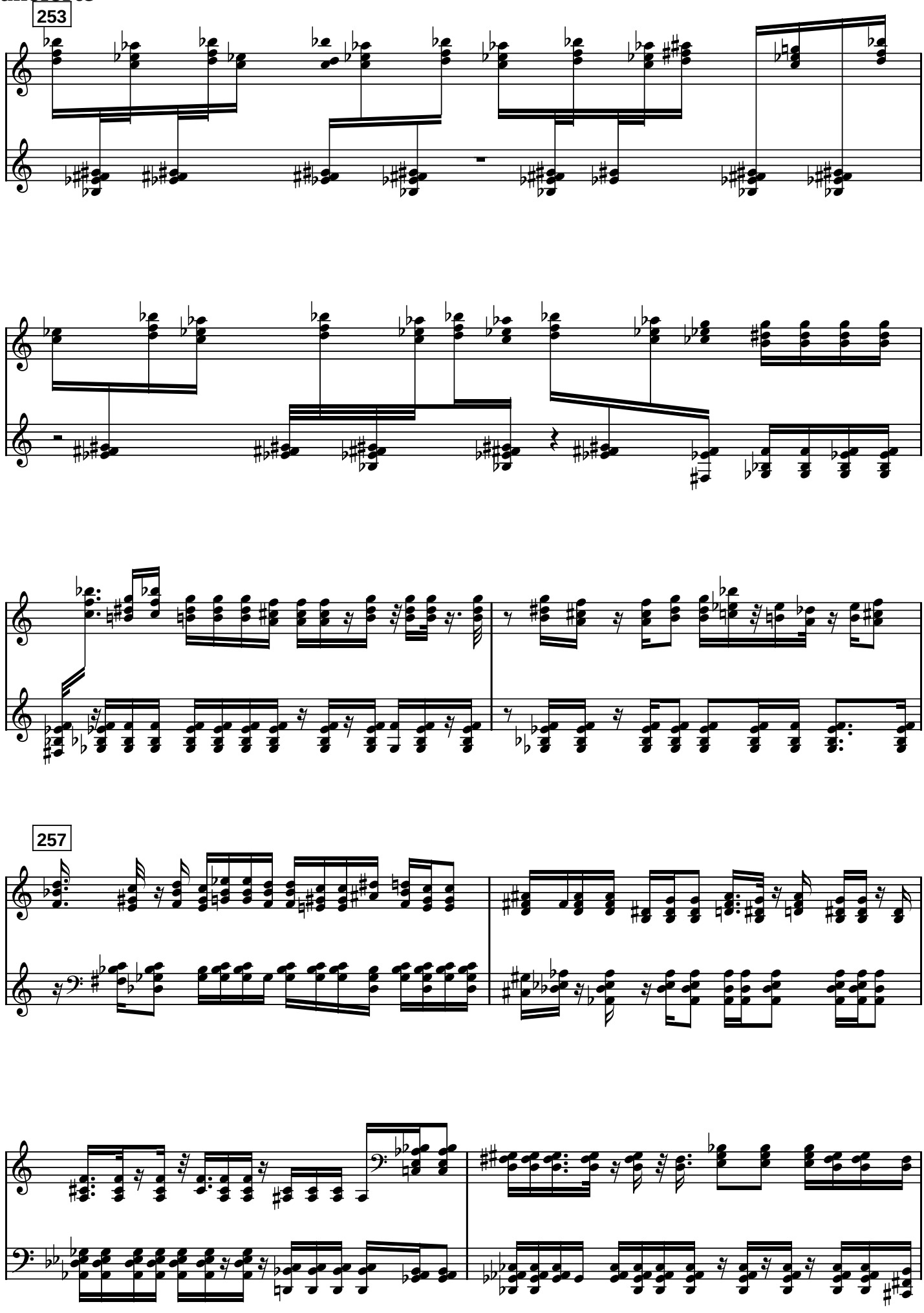
253
257

261

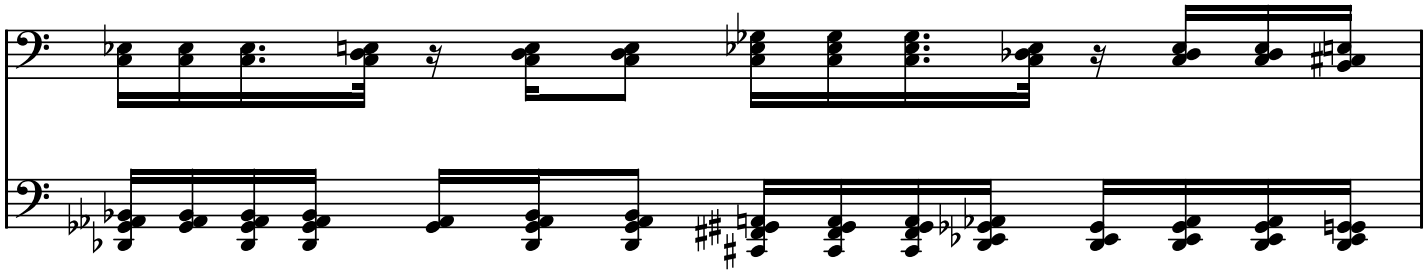

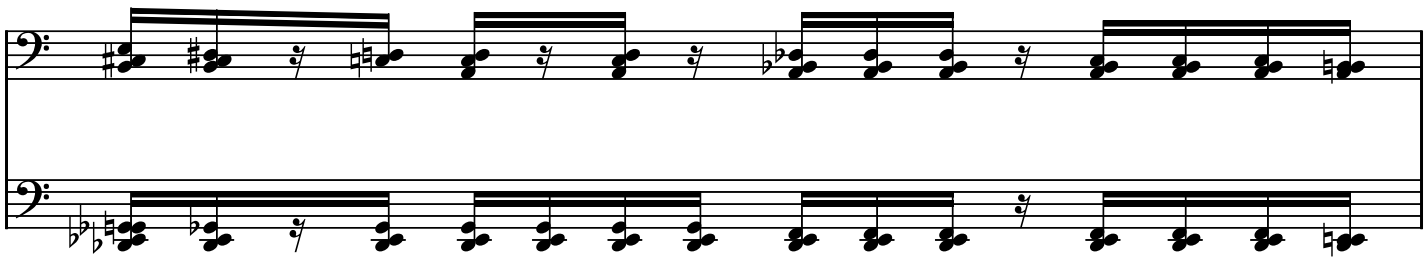

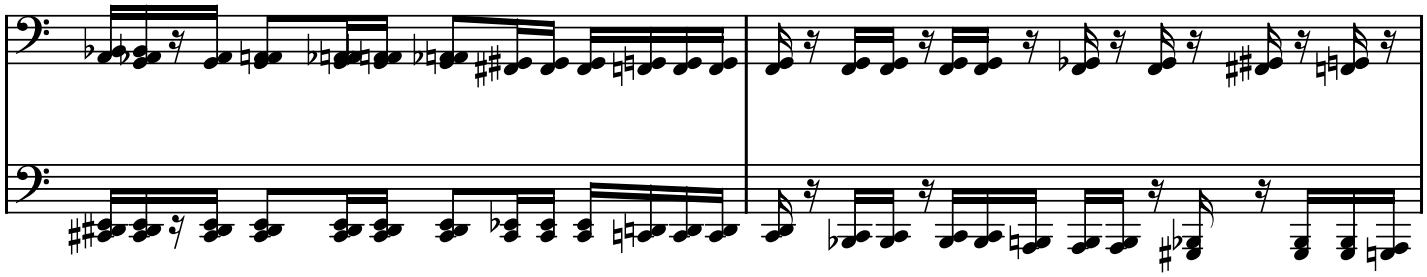

265

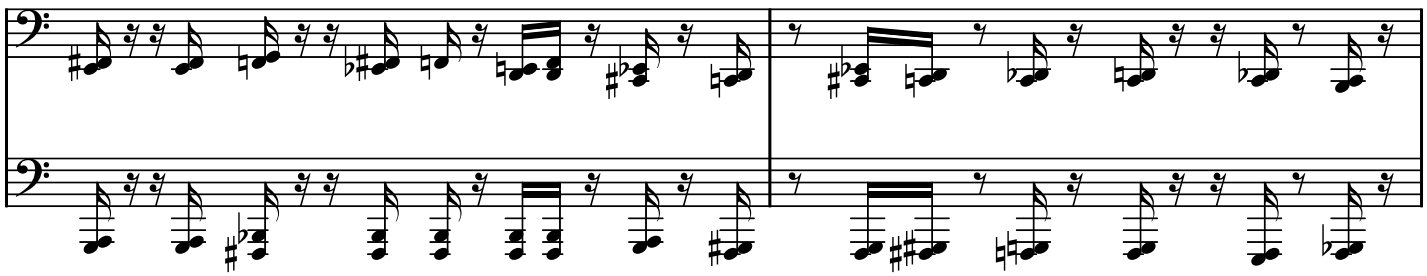

269

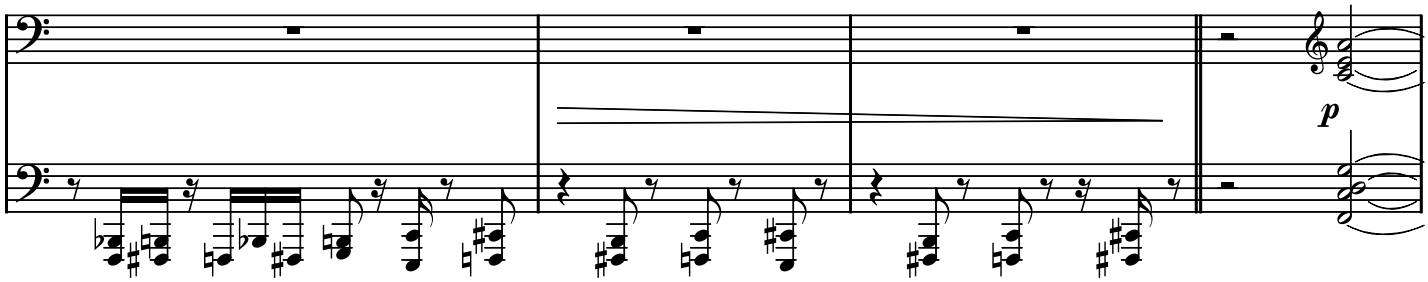

273

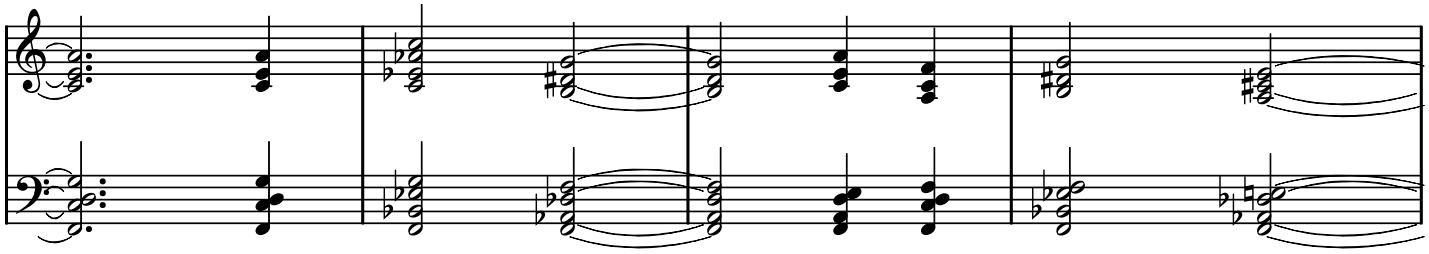

277

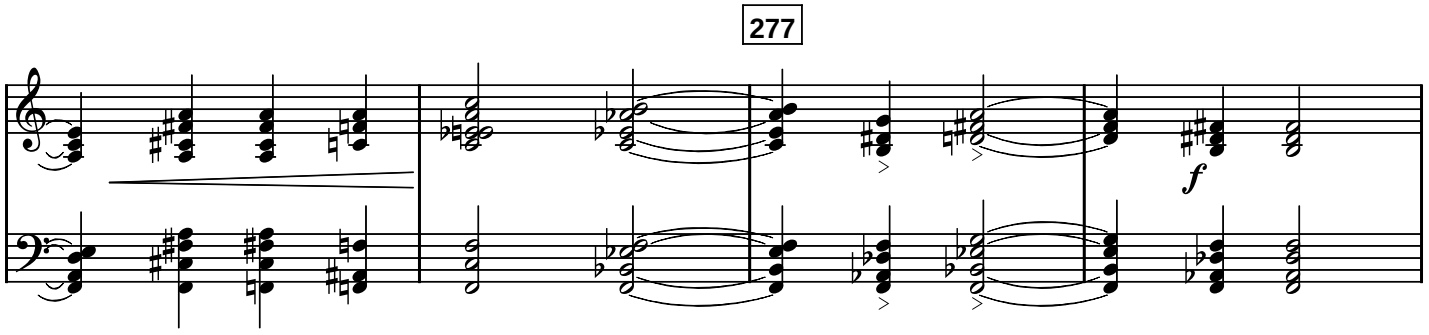

281

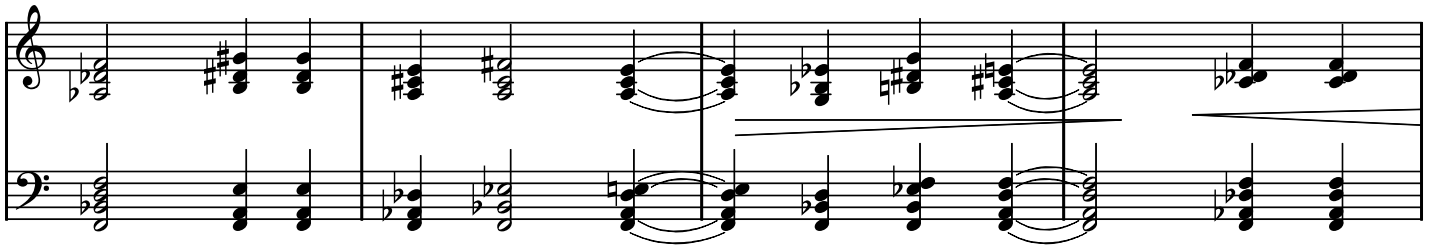

285

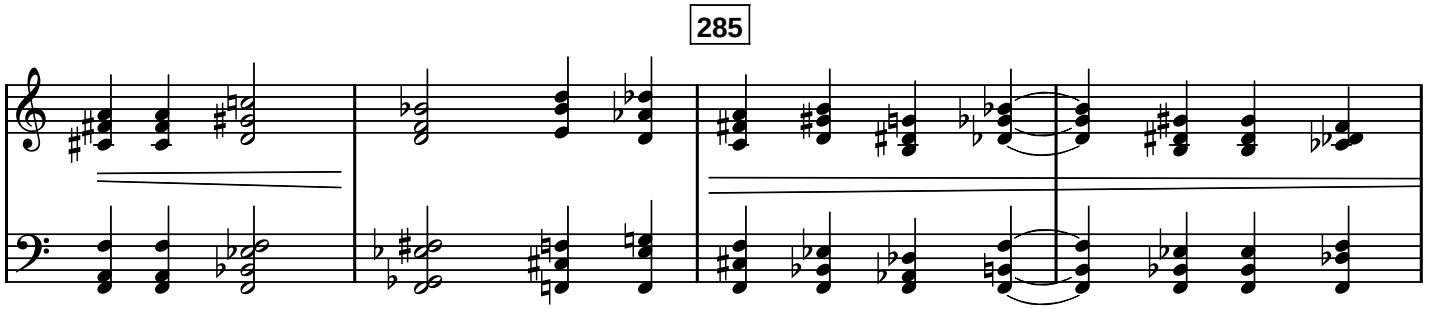

289

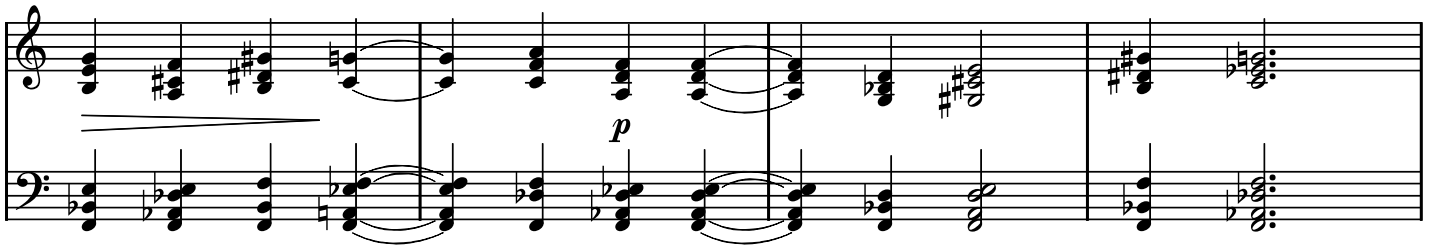

293

297

pp

pp

301

305

mp

309

pianoforte

313

317

p

8va

321

pp

f

8va

325

gk // 2004 spalis // 26:10