

giednis Kupreničis

Sonata in D

Varguņans

1967

Kannas

# SONATA VARGONAMS

giedrius Kuprevičius

MAESTOSO

Three empty musical staves at the bottom of the page, with a large number '3' written at the end.

Two empty musical staves, one in treble clef and one in bass clef, positioned below the first system.

Two empty musical staves, one in treble clef and one in bass clef, positioned below the second system.

Two empty musical staves, one in treble clef and one in bass clef, positioned below the third system. A handwritten number '4' is visible on the left side of the page, near the beginning of this system.

A single horizontal line at the bottom of the page, serving as a separator or end-of-page marker.

*Più mosso*

Empty musical staves at the bottom of the page, consisting of three staves: a grand staff and a single bass clef staff. A handwritten number '7' is visible at the bottom right corner.

A set of empty musical staves, consisting of two five-line staves.

A set of empty musical staves, consisting of two five-line staves.

A set of empty musical staves, consisting of two five-line staves.

ANDANTE

ALLEGRETTO

Two empty musical staves, one for the treble clef and one for the bass clef.

Two empty musical staves, one for the treble clef and one for the bass clef.

Two empty musical staves, one for the treble clef and one for the bass clef.

1

TEMPO I

A set of empty musical staves, consisting of three staves.

A set of empty musical staves, consisting of three staves.

MODERATO

A set of empty musical staves, consisting of two blank staves.

A set of empty musical staves, consisting of two blank staves.

A set of empty musical staves, consisting of two blank staves.

*piú mosso*

PIR-MOSCO

Two empty musical staves, one for the treble clef and one for the bass clef.

Two empty musical staves, one for the treble clef and one for the bass clef.

Two empty musical staves, one for the treble clef and one for the bass clef.

MAESTOSO

ALLEGRO

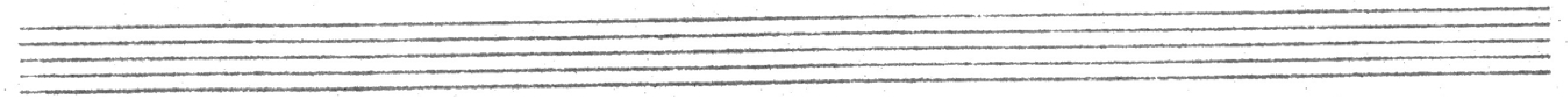

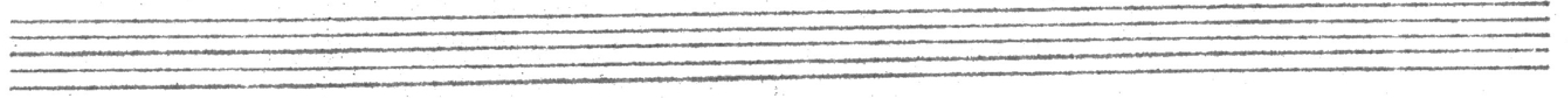

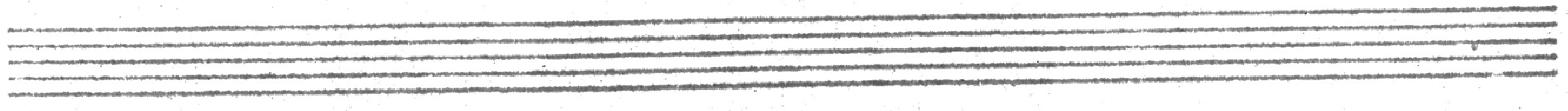

Two empty musical staves, one above the other, consisting of five lines each.

Two empty musical staves, one above the other, consisting of five lines each.

Two empty musical staves, one above the other, consisting of five lines each.

*mf*

*cresc.*

1968, VILNIUS