

Giedrius Kuprevičius

Uno solo e tutti

Concerto per Violino e Orchestra

clavier

2011

Violin
Piano

Uno Solo e Tutti

1. Uno Solo e Tutti

violin solo part edited
by Vilhelmas Čepinskis

Giedrius Kuprevičius
2011

70 *ad lib.*

75

80 arco pizz.m.s. arco pizz.m.s. arco pizz.m.s. arco pizz.m.s. *cresc.*

85 arco pizz.m.s. arco pizz.m.s. arco pizz.m.s. arco pizz.m.s.

90 *f* *ff* *rit.* $\text{♩} = 130$

95 *mf* *rit.*

cadenza arpeggio *p* *f*

100 $\text{♩} = 130$ G G

105

CADENZA *ad lib.* $\text{♩} = 105$ 110

ff

V.S.

115 $\text{♩} = 100$

120

125 *pp* (sing)M

130

135 pizz. (arco) gliss.

140 $\text{♩} = 105$ *p* *mp*

145 **150**

155 harmonic **2**

160 *mf* flip with the right hand (nail) on the violin side

↑ *mf* *p* *mf* *p* *mf* *mf*

↑ *mf* *p* *mf* *p* *mf* *mf*

↑ flip with the left hand (nail) on the violin neck

↑ third fingertip on the upper sounding-board

seque *seque* *seque*

170 *mf* *p* *mf* *p* *mf*

175 *p* *mf* *mf* *pp* rit.

180 *p* *legato* *poco a poco decrescendo* 185

190 *p* *3 poco accel.* *f*

195 *G* *mp* *legato* 200 *mp*

205 *ff* *p* *legato*

210 215

220 *D* *G* *G* *A* *sfz* *sfz* 225

230 *GD* *f più mosso*

235 *rit.* *Tempo I* *accell.* *f* *più mosso*

Giedrius Kuprevičius / Uno solo e tutti / 1. Uno solo e tutti
Violin, Piano

accel. *tr.* **240** *sf* *sf* *sf* *sf* *sf* *legato* **245** *poco* *f* *sul pont.*

250 *cresc.*

arco spicc. *molto espress.* **255** *f*

detache **260**

265 *rit.* *tempo I* *ff* *mf* *cresc.*

arpeggio

270 *sequer* *DA*

f *ff* **275** *ff*

[orchestra tutti] *ff*

280 G 285 G

290 D A 295

E V 300

$\text{♩} = 120$ 305

310 *crescendo* *rit.* **315** *ff legato*

crescendo *ff*

$\text{♩} = 110$ *vibr.* *vibr.* **320** **325** *mf*

fff *mf*

rit. **330** **335** **340**

mf *mp* *pp arpeggio*

Violin
Piano

Uno solo e tutti

2. Tranquillo Allegretto

red. Vilhelmas Čepinskis

Giedrius Kuprevičius
2011

$\text{♩} = 145$

$\text{♩} = 145$

mf *f* *mf* *f* *mf* *f* *mf* *f*

5 *mf* *f* *mf* 10 *mf* *f*

mf *f* *mf* *f*

mf *f* *mf* *f*

V.S.

Giedrius Kuprevičius / Uno solo e tutti / 2. Tranquillo Allegretto
Violin, Piano

Measures 30-34. The violin part continues with intricate melodic passages, including a triplet marked 'harm' and a 'V' (vibrato) marking. The piano accompaniment maintains its rhythmic accompaniment.

Giedrius Kuprevičius / Uno solo e tutti / 2. Tranquillo Allegretto
Violin, Piano

60

65

First system of the musical score, featuring a violin part and a piano accompaniment. The piano part consists of a right-hand melody and a left-hand bass line.

Third system of the musical score, continuing the violin and piano parts.

Giedrius Kuprevičius / Uno solo e tutti / 2. Tranquillo Allegretto
Violin, Piano

1 80 2 V $\text{♩} = 96$

f [lyg medžioklės ragas] *mp*

85 90 *tr* [gal gegutė] *mp*

95

100

105

110

Giedrius Kuprevičius / Uno solo e tutti / 2. Tranquillo Allegretto
Violin, Piano

115

fp

$\text{♩} = 145$

p

8^{va}

120

accel.

sul pont.

121

harm.

♩ = 120

125

mp

p

spicc.

pizz.

arco
spicc.

130

pizz.
m.s.

arco
spicc.

135

f

Violin
Piano

Uno solo e tutti

3. Post Allegretto

Giedrius Kuprevičius

♩ = 96

5

♩ = 96

mf

8^{vb}

10

mf

8

15

V.S.

Giedrius Kuprevičius / Uno solo e tutti / 3. Post Allegretto
Violin, Piano

20

25

30

35

p

40

45

50

V.S.

Giedrius Kuprevičius / Uno solo e tutti / 3. Post Allegretto
Violin, Piano

55

Violin: Melodic line with various intervals and accidentals.

60

Violin: Melodic line with a fermata at the end.

65

Violin: Melodic line with a fermata at the end.

70

Violin: Melodic line with a fermata at the end.

75 80

85

90

Giedrius Kuprevičius / Uno solo e tutti / 3. Post Allegretto
Violin, Piano

95

cresc.

100

105

ff

110

115

120

125 130

135 140

145

Giedrius Kuprevičius / Uno solo e tutti / 3. Post Allegretto
Violin, Piano

♩ = 96

mp

150

2

mp

155

160

165

170

175

180

185

190

ff

195

ff

200

ff

205

mf *mp*

[canto]

mp

Dam da-ram dam dam dam dam da-ram-da-ram-da ram-da-ram dam dam

210

dam dam dam da ram dam da-ram-da-ram dam da ram dam dam da ram dam

dam dam da ram da-ram-da Dam da-ram dam dam dam dam da-ram-da-ram-da

215

ram-da-ram dam dam dam dam dam da ram dam da-ram-da-ram dam da ram dam

220

dam da ram dam dam dam da ram da-ram-da Dam da-ram dam dam dam dam da-ram-da-ram-da

225

ram-da-ram dam dam dam dam da ram dam da-ram-da-ram dam da ram dam

dam da ram dam dam dam da ram da-ram-da Dam da-ram dam dam dam dam da-ram-da-ram-da

230

ram-da-ram dam dam dam dam da ram dam da-ram-da-ram dam da ram dam

235

dam da ram dam dam dam da ram da-ram-da Dam da-ram dam dam

240

dam dam da-ram-da-ram-da ram-da-ram dam dam dam dam da ram dam da-ram-da-ram

pizz.
p

dam da ram dam dam da ram dam dam dam da ram da-ram-da Dam da-ram dam dam

245

dam dam da-ram - da-ram-da ram-da-ram dam dam dam dam da

250

2

ram dam da-ram-da-ram dam da ram

p

Violin

Uno Solo e Tutti

1. Uno Solo e Tutti

violin solo part edited
by Vilhelmas Čepinskis

Giedrius Kuprevičius
2011

♩ = 70

V.S.

Giedrius Kuprevčius / Uno solo e tutti / 1. Uno solo e tutti
Violin

2

1 ♩ = 130 [55]

pp *mp*

[60]

[65]

[70] *ad lib.* *V*

[75] G A G A A

[80] arco pizz.m.s. arco pizz.m.s. *cresc.*

[85] arco pizz.m.s. arco pizz.m.s.

[90] *f* *ff* *rit.*

rit. -----

mf

95

cadenza

arpeggio

p

f

♩ = 130

100

105

f

CADENZA ad lib.

ff

♩ = 105

110

115

ff

Giedrius Kuprevčius / Uno solo e tutti / 1. Uno solo e tutti
Violin

4

$\text{♩} = 100$ 120

3 violi solo
con sord./non vibrato

125 (sing)M
pp 130

pizz. 135 (arco)

aliss.

$\text{♩} = 105$ 140 *mp*

145

150 *4 harmonic* 155

flip with the right hand (nail)
on the violin side

2

mf

160

p

seque

165

mf

p

seque

mf

mf

p

mf

flip with the left hand (nail)
on the violin neck

170

third fingertip on the
upper sounding-board

175

p

mf

p

mf

mf

pp rit. 180 $\text{♩} = 130$

poco a poco decrescendo

legato

p

185

190 *poco accel.*

195

f

legato

200

mp

205

ff

210

p

V.S.

Giedrius Kuprevčius / Uno solo e tutti / 1. Uno solo e tutti
Violin

6

Violin score for measures 215-260. The score is written in treble clef with a key signature of one sharp (F#) and a 4/4 time signature. It includes various musical notations such as notes, rests, slurs, and dynamic markings. Measure numbers 215, 220, 225, 230, 235, 240, 245, 250, 255, and 260 are indicated in boxes. Performance instructions include *sfz*, *f*, *rit.*, *Tempo I*, *più mosso*, *accell.*, *trm*, *sf*, *poco f*, *cresc.*, *arco spicc. molto espress.*, and *detache*. Fingerings and bowings are indicated throughout the score.

Giedrius Kuprevčius / Uno solo e tutti / 1. Uno solo e tutti
Violin

8

♩ = 120

305

4

310

rit.

315

crescendo

ff legato

♩ = 110

vibr.

320

4

325

fff

rit.

mf

330

335

340

pp arpeggio

10'17"

Uno solo e tutti

2. Tranquillo Allegretto

red. Vilhelmas Čepinskis

Giedrius Kuprevičius
2011

♩ = 145

4

5

mf

10

15

20

25

30

harm

V.S.

Giedrius Kuprevičius / Uno solo e tutti / 2. Tranquillo Allegretto
Violin

0 1 0 1 3 1 1 3 1 3 0 3 0

35 pizz.

(pizz.)

40 *sempre*

45 arco

50

55 arco

D

V

V₃ V V

4

1 2 3 4 1 2 3 4 0 1 1 2 2 3 1 3 0 0 4

4 4 0 4 0 1 4 1 0 2 3 2 3 4 0 2 0 1 0

1 2 3 3 4 3 0 1 3 3 4 3 4

0 2 1 4 1 0 0 4 0 0 1 2 3 2 3 3 3

1 4 2 1 0 3 1 0 2 0 2 1 2 3 2 3 3 3

1 2 3 4 1 2 3 4 1 2 3 4 1 2 3 4

60

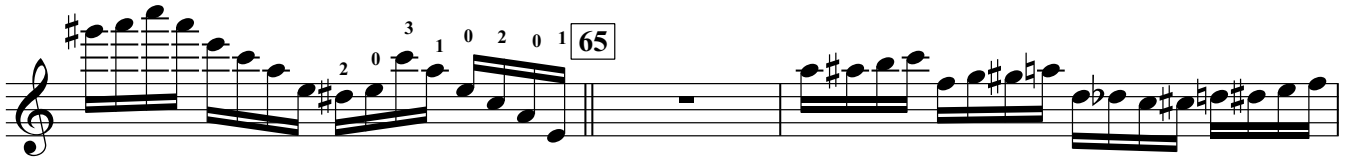

70

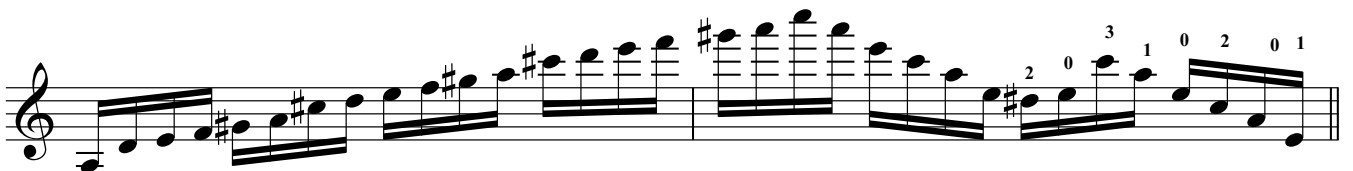

75

4

Giedrius Kuprevičius / Uno solo e tutti / 2. Tranquillo Allegretto
Violin

1 80 2 $\text{♩} = 96$

85 19 105 *tr*

110 $\text{♩} = 145$

115 2 3 2 3 2 0 2 *accel.*

8va 120 *p* *sul pont.*

(8) 1 3 *harm.*

$\text{♩} = 120$

125 *mp*

pizz. *arco* 130 *spicc.*

spicc. *pizz.* *arco* 135 *m.s.* *spicc.*

Violin

Uno solo e tutti

3. Post Allegretto

Giedrius Kuprevičius

$\text{♩} = 96$

8 10 *mf*

15 20

25

30 3

35 *p*

40 45

50

55

V.S.

Giedrius Kuprevičius / Uno solo e tutti / 3. Post Allegretto
Violin

2

60 *ppp*

65

70 *mp*

75

80

85

90

95

11 14 9 6

22 $\text{♩} = 96$ 3 150

155

Giedrius Kuprevičius / Uno solo e tutti / 3. Post Allegretto
Violin

4

210

215

220 225

230

235

240 pizz. p

245

250 4