Missa catacumbae

1.Kyrie

Giedrius KUPREVIČIUS, 1994

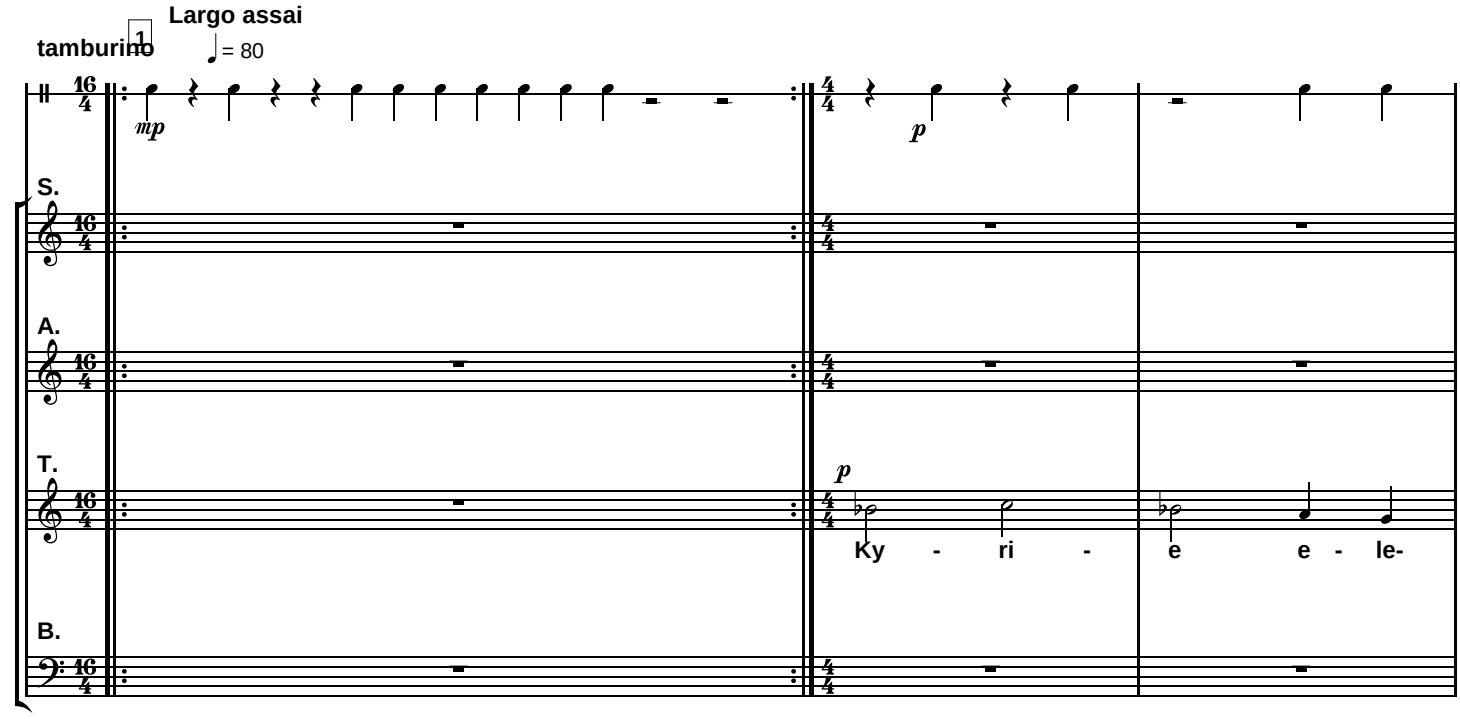

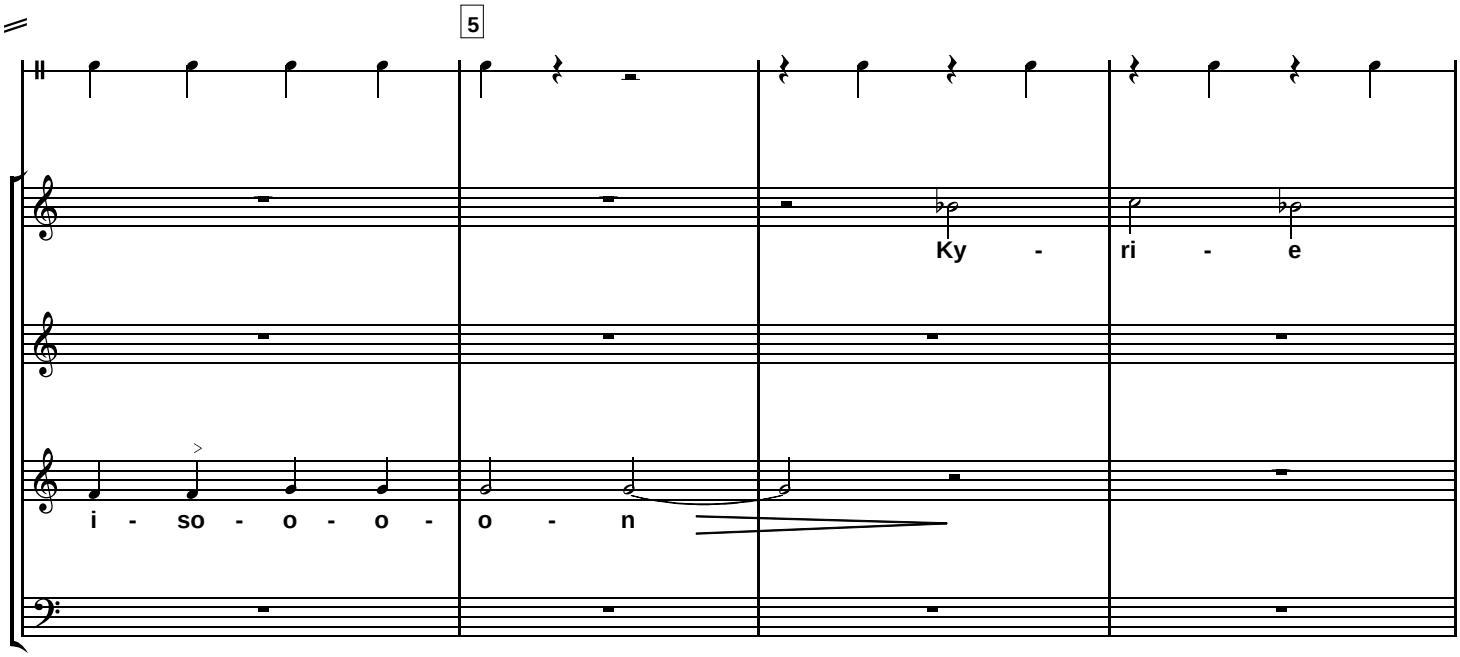

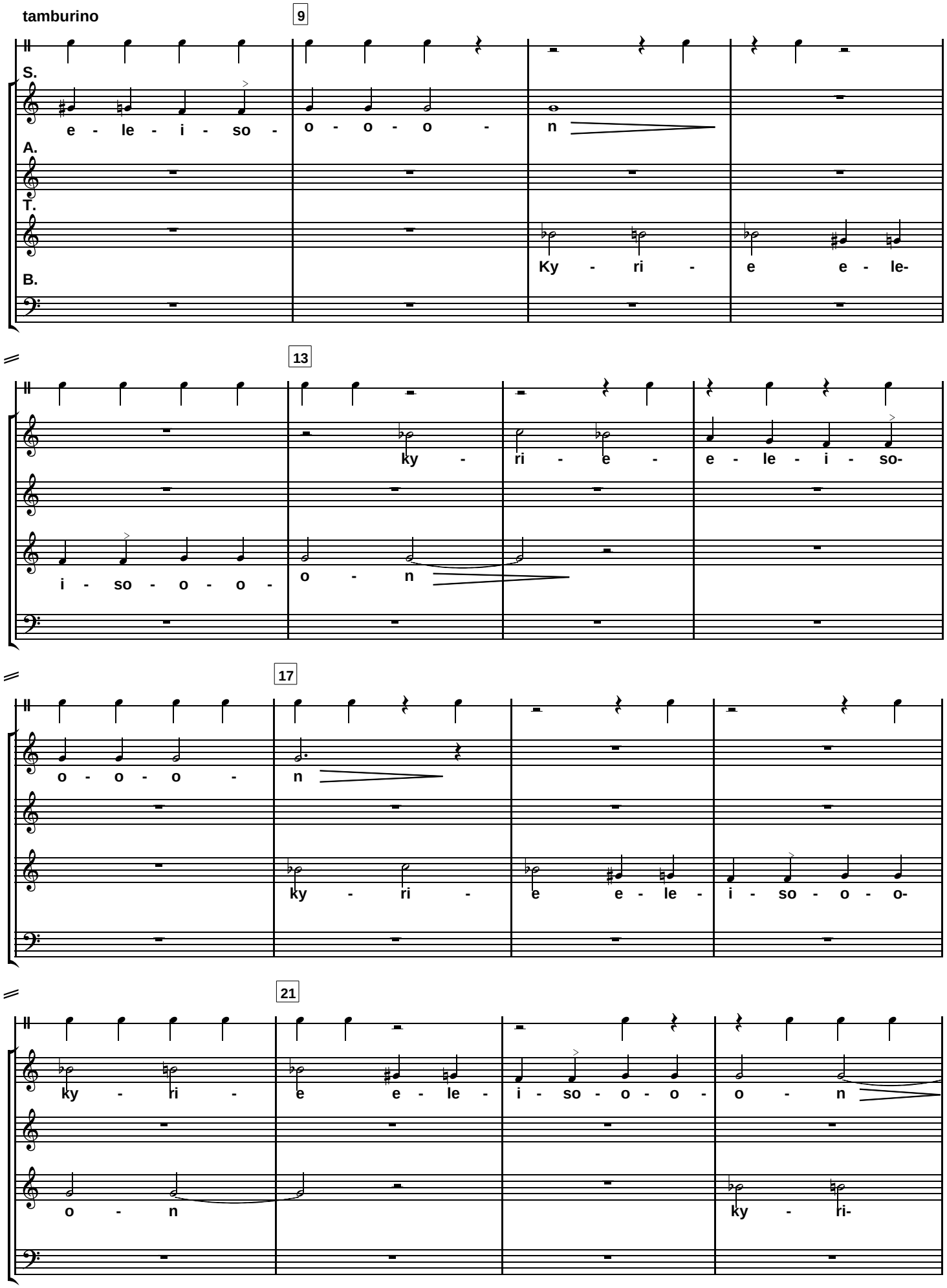
tamburino
9
S.
e - le - i - so - o - o - o - n
A.
T.
Ky - ri - e e - le-
B.
13
ky - ri - e - e - le - i - so-
i - so - o - o - o - n
17
o - o - o - n
ky - ri - e e - le - i - so - o - o-
21
ky - ri - e e - le - i - so - o - o - o - n
o - n
ky - ri-

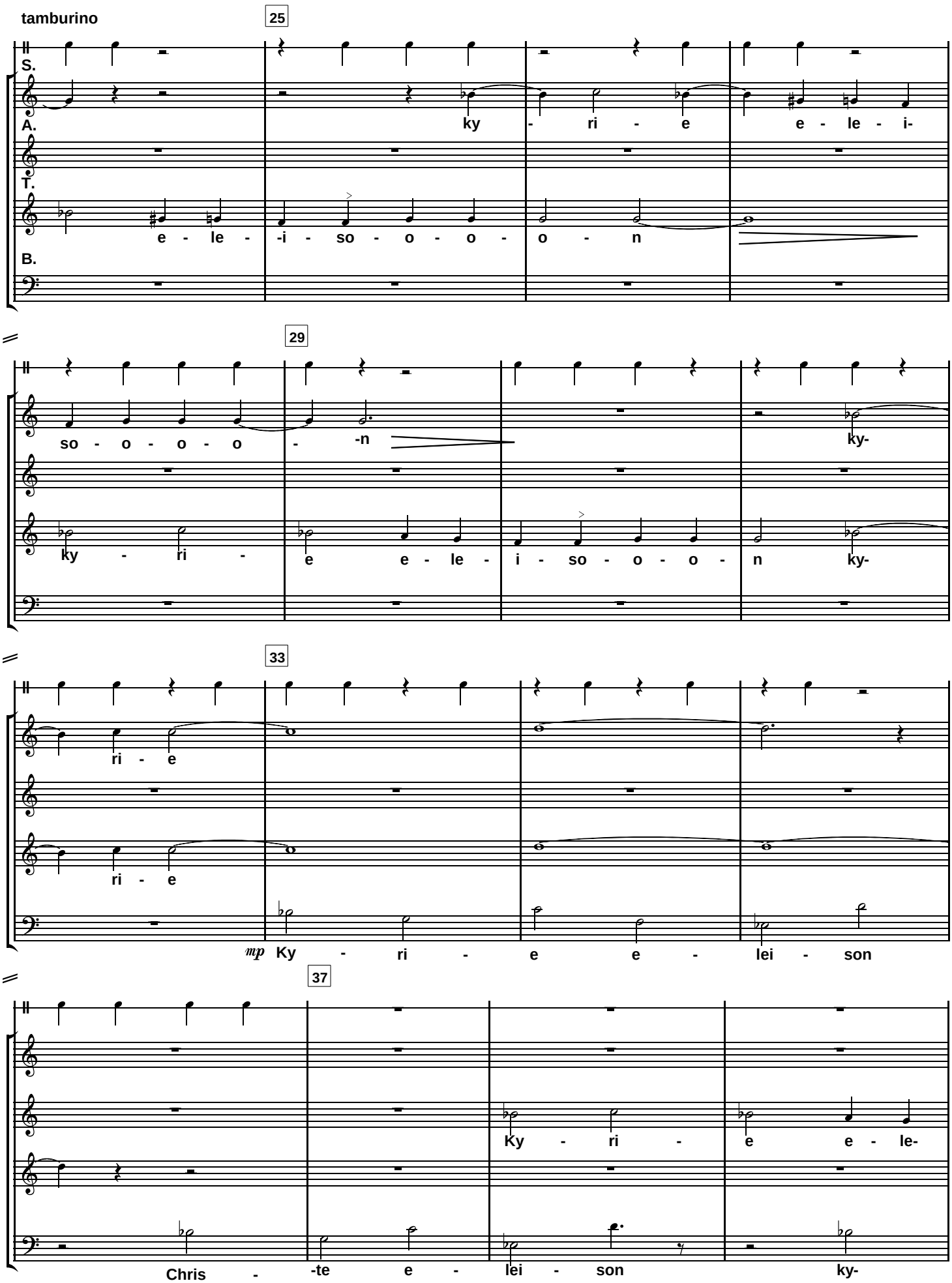
tamburino
25
S.
A.
ky - ri - e e - le - i-
T.
e - le - -i - so - o - o - o - n
B.
29
so - o - o - o - -n
ky-
ky - ri - e e - le - i - so - o - o - n ky-
33
ri - e
ri - e
mp Ky - ri - e e - lei - son
37
Ky - ri - e e - le-
Chris - -te e - lei - son ky-

tamburino

41

S.

A.

T. i - so - o - o - o - n ky - ri - e

B. ri - e e - lei - son Chris - te

45

Ky - ri - e e -

e - le - i so - o - o - o - n ky - ri-

Ky - ri - e e -

e - lei - son ky - ri - e

49

lei - son -son Chir - -ste

e e - le - -i - o - o - o - o - n

lei - son -son Chri - -ste

e - lei - -son Chri - ste e - lei-

53

e - le - -i - son ky -

Chri - ste e - le - i - o o - o o - n

e - le - -i - son ky -

son ky - ry - e e - lei - son

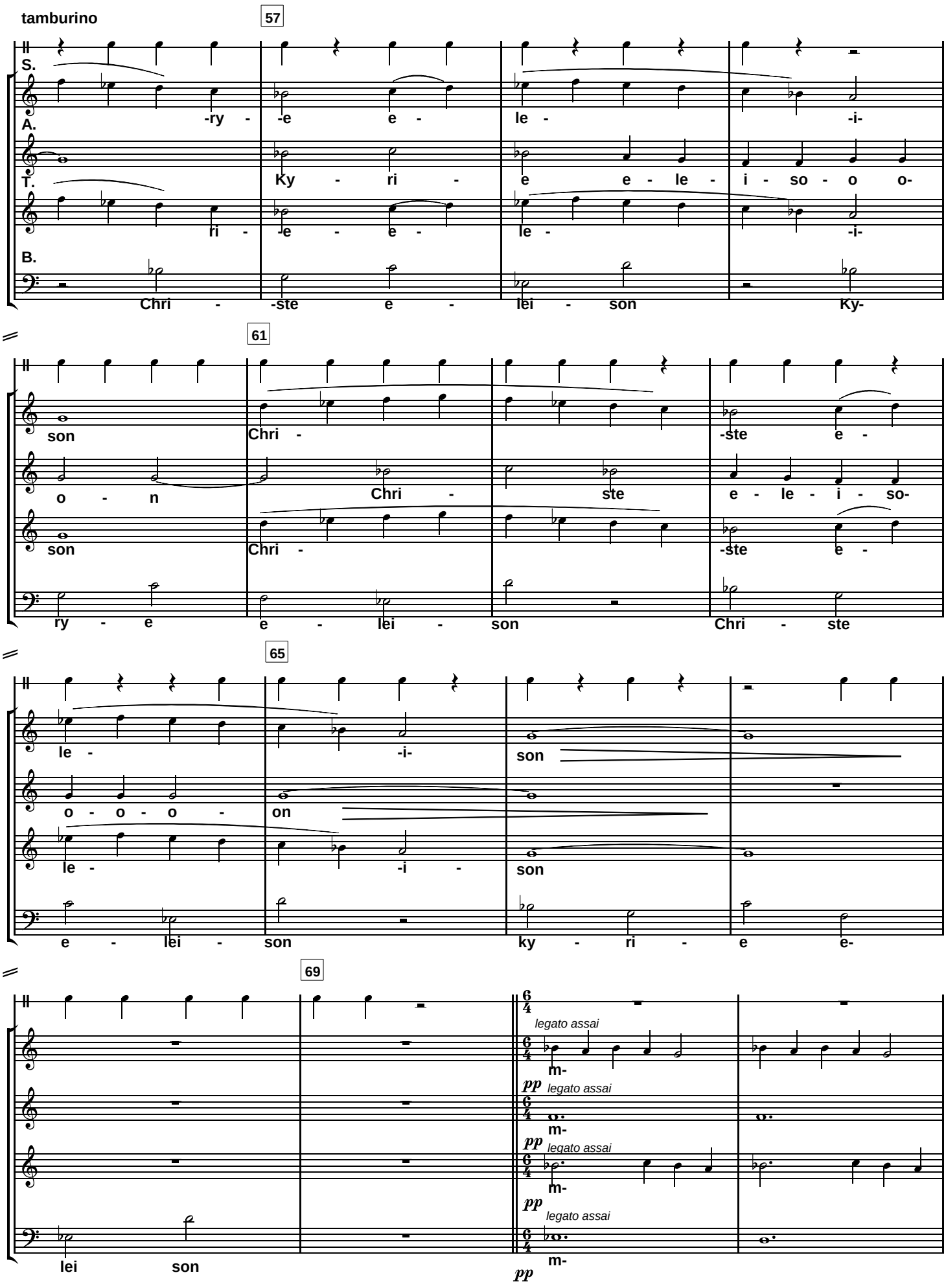
tamburino
57
S.
A.
-ry - -e e - le - -i-
T.
Ky - ri - e e - le - i - so - o o-
ri - -e - e - le - -i-
B.
Chri - -ste e - lei - son Ky-
61
son Chri - -ste e -
o - n Chri - ste e - le - i - so-
son Chri - -ste e -
ry - e e - lei - son Chri - ste
65
le - -i- son
o - o - o - on
le - -i - son
e - lei - son ky - ri - e e-
69
legato assai
m-
pp
lei son
pp

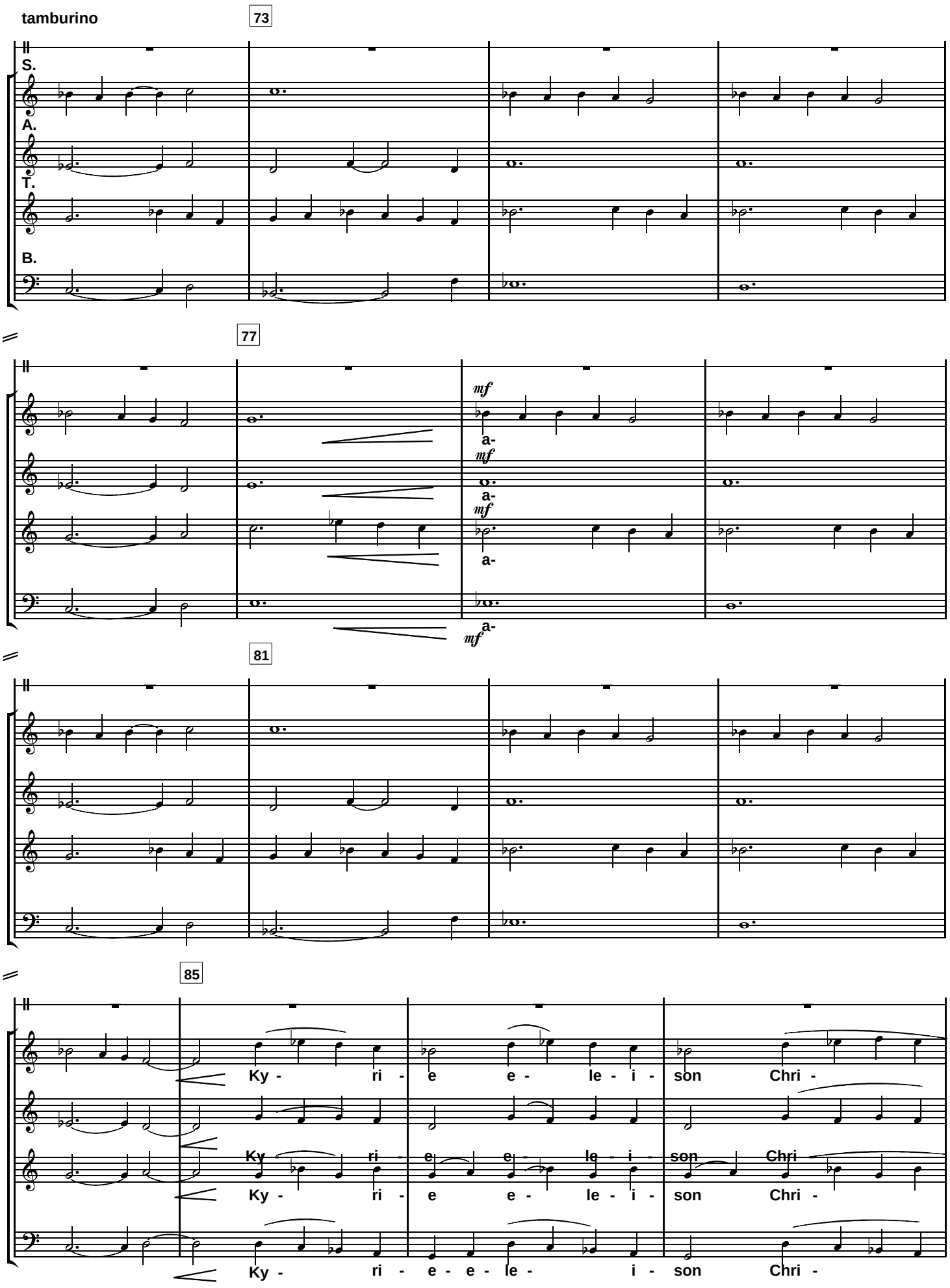
tamburino
73
S.
A.
T.
B.
77
mf
a-
mf
a-
mf
a-
a-
mf
81
85
Ky - ri - e e - le - i - son Chri -
Ky - ri - e e - le - i - son Chri
Ky - ri - e e - le - i - son Chri -
Ky - ri - e - e - le - i - son Chri -

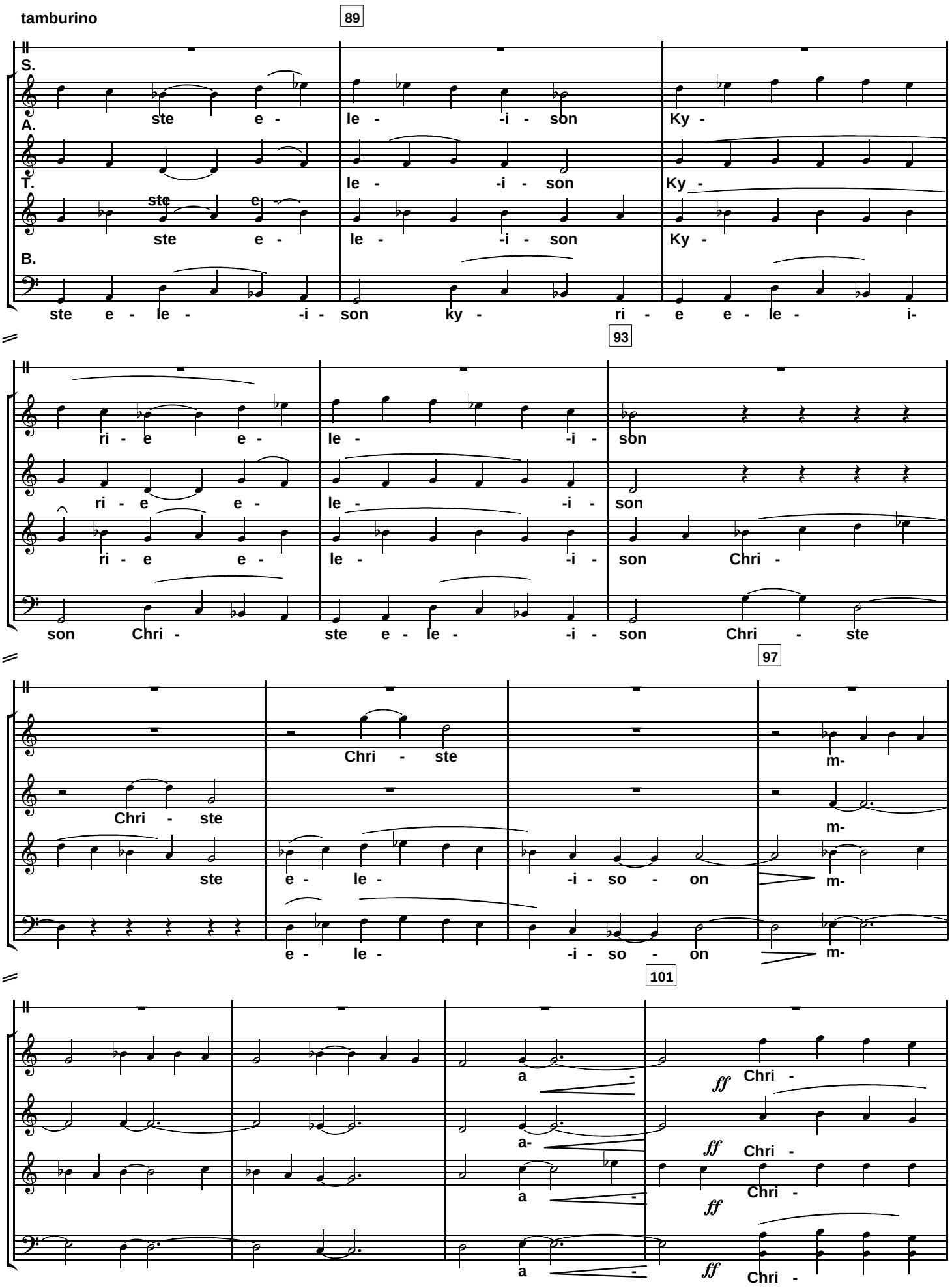
tamburino
89
S.
A.
T.
B.
ste e - le - -i - son Ky -
le - -i - son Ky -
ste e - le - -i - son Ky -
ste e - le - -i - son ky - ri - e e - le - i-
93
ri - e e - le - -i - son
ri - e e - le - -i - son
ri - e e - le - -i - son Chri -
son Chri - ste e - le - -i - son Chri - ste
97
Chri - ste
m-
Chri - ste
m-
ste e - le - -i - so - on m-
e - le - -i - so - on m-
101
a -
ff Chri -
a-
ff Chri -
a -
ff Chri -
a -
ff Chri -

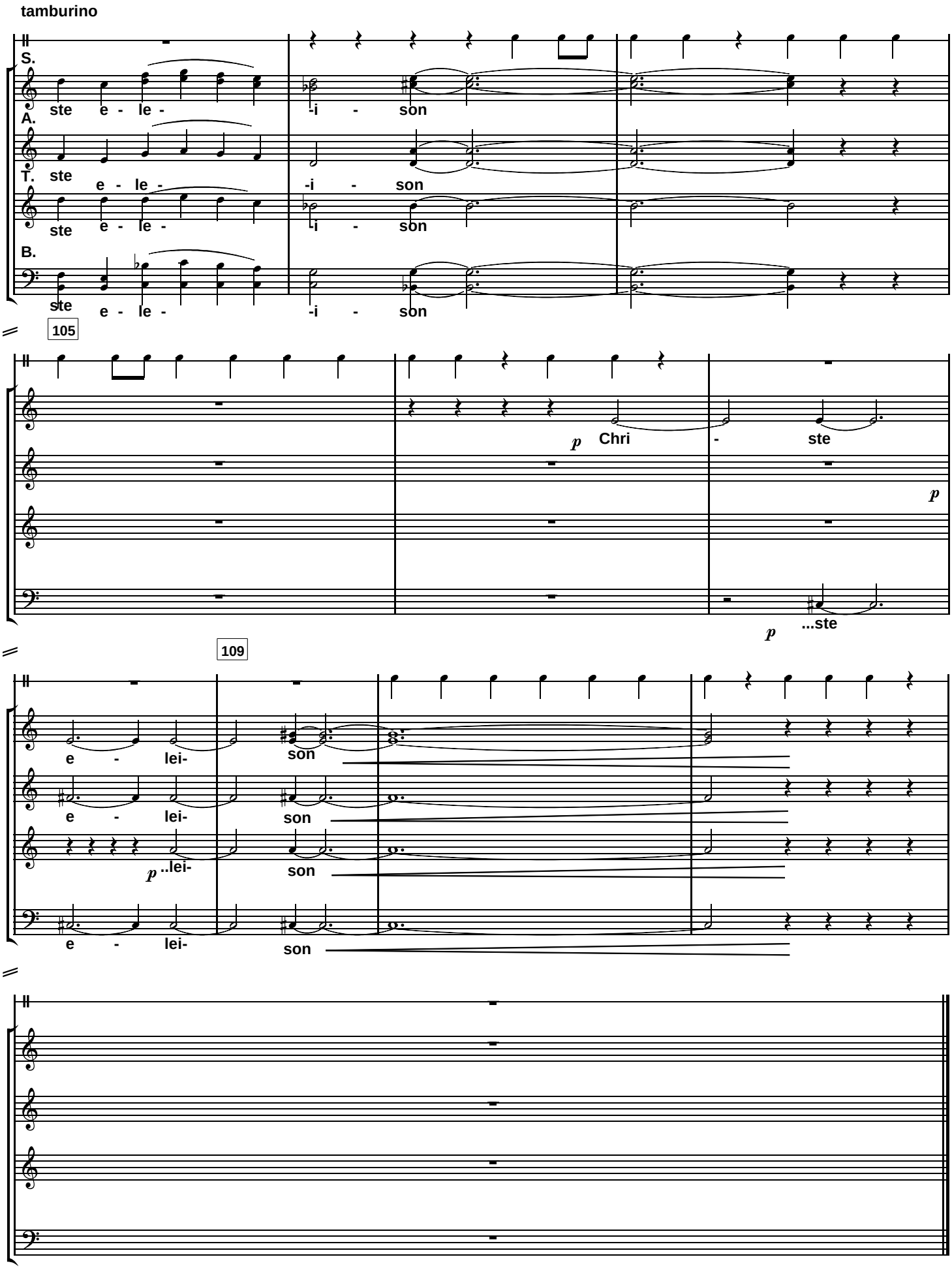
tamburino
S.
ste e - le - -i - son
A.
ste e - le - -i - son
T.
ste e - le - -i - son
B.
ste e - le - -i - son
105
p Chri - ste
p
p ...ste
109
e - lei- son
e - lei- son
p ..lei- son
e - lei- son

2.gloría

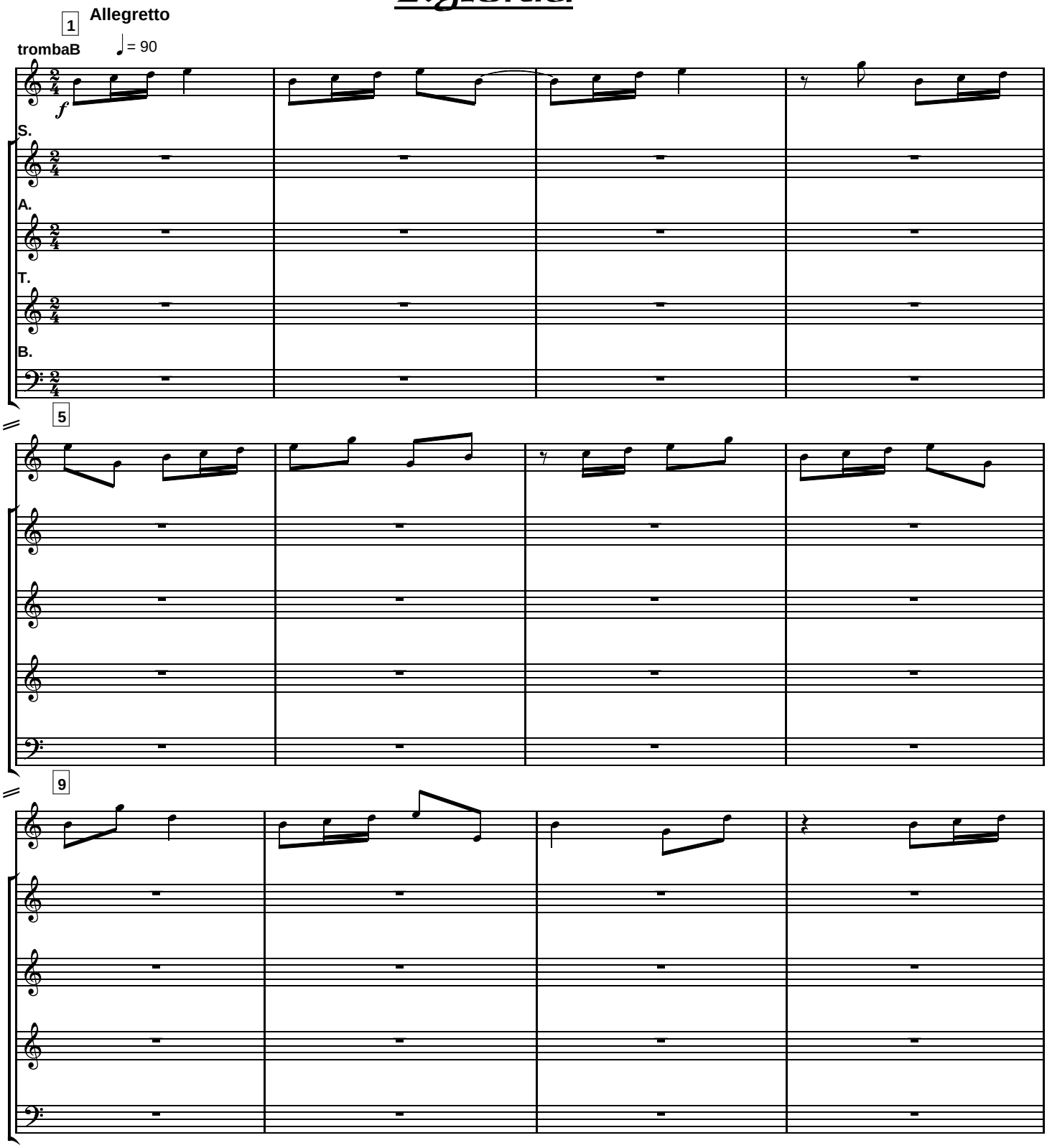

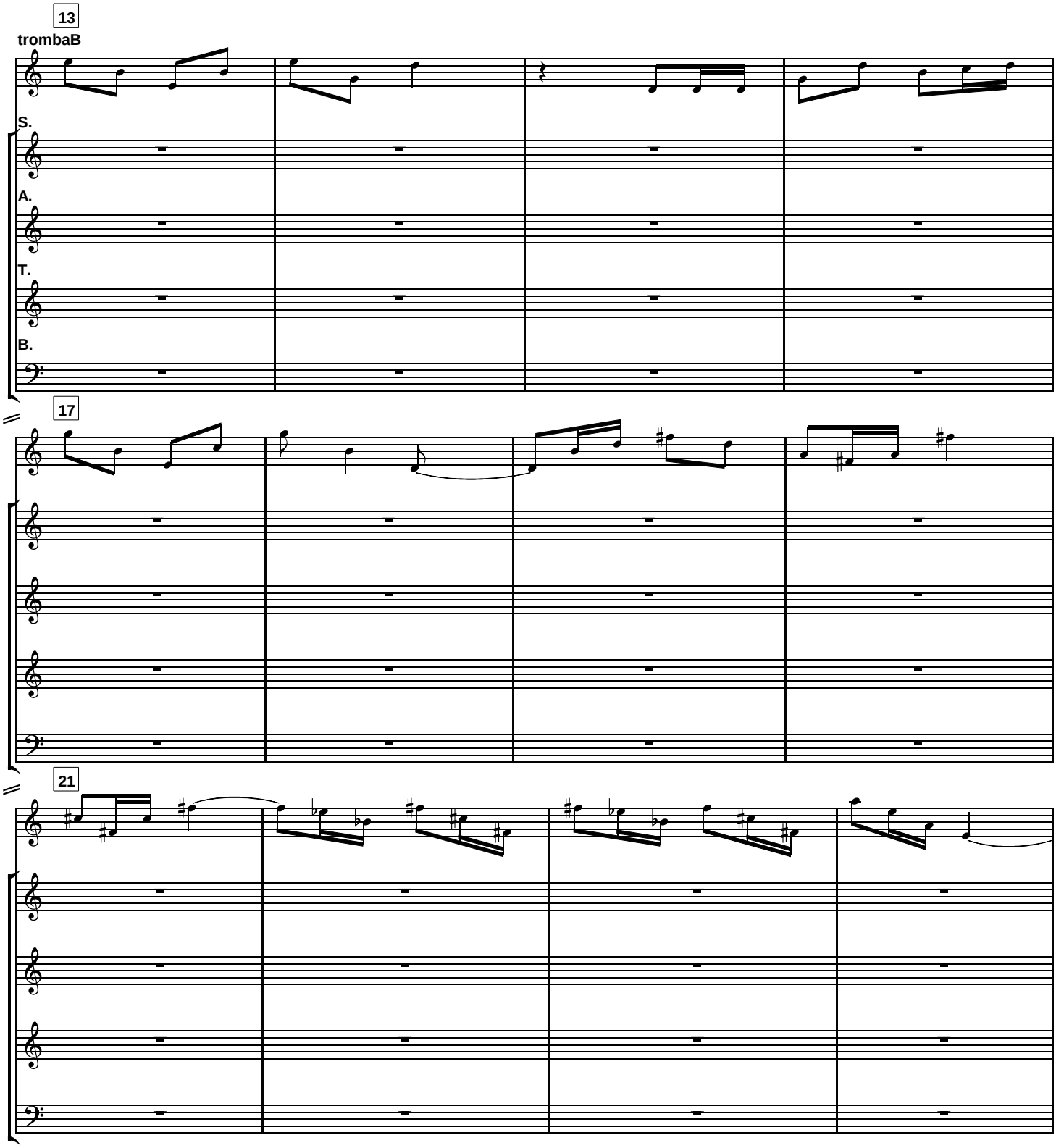
13
trombaB
S.
A.
T.
B.
17
21

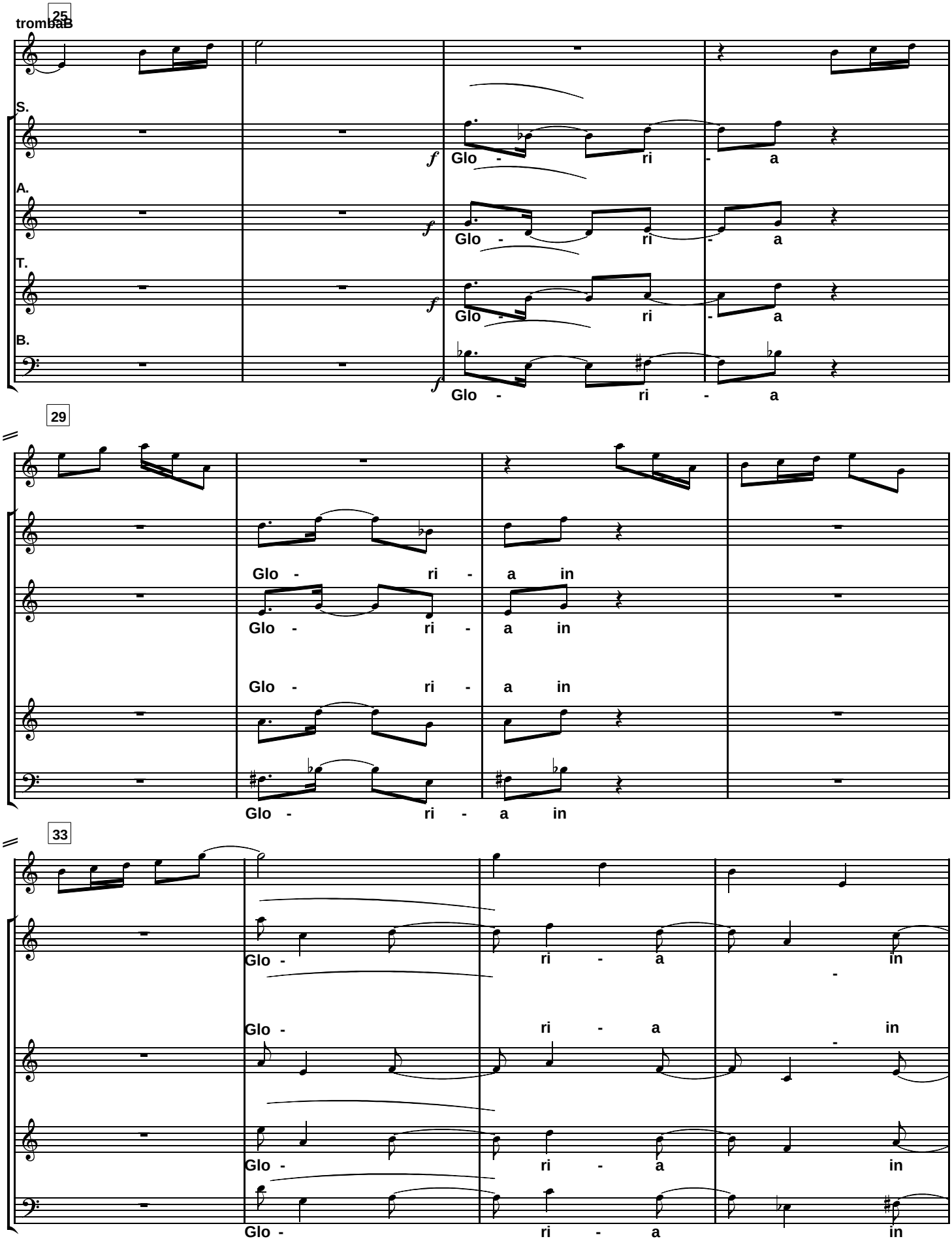
25
trombaB
S.
A.
T.
B.
f
Glo - ri - a
29
Glo - ri - a in
33
Glo - ri - a in

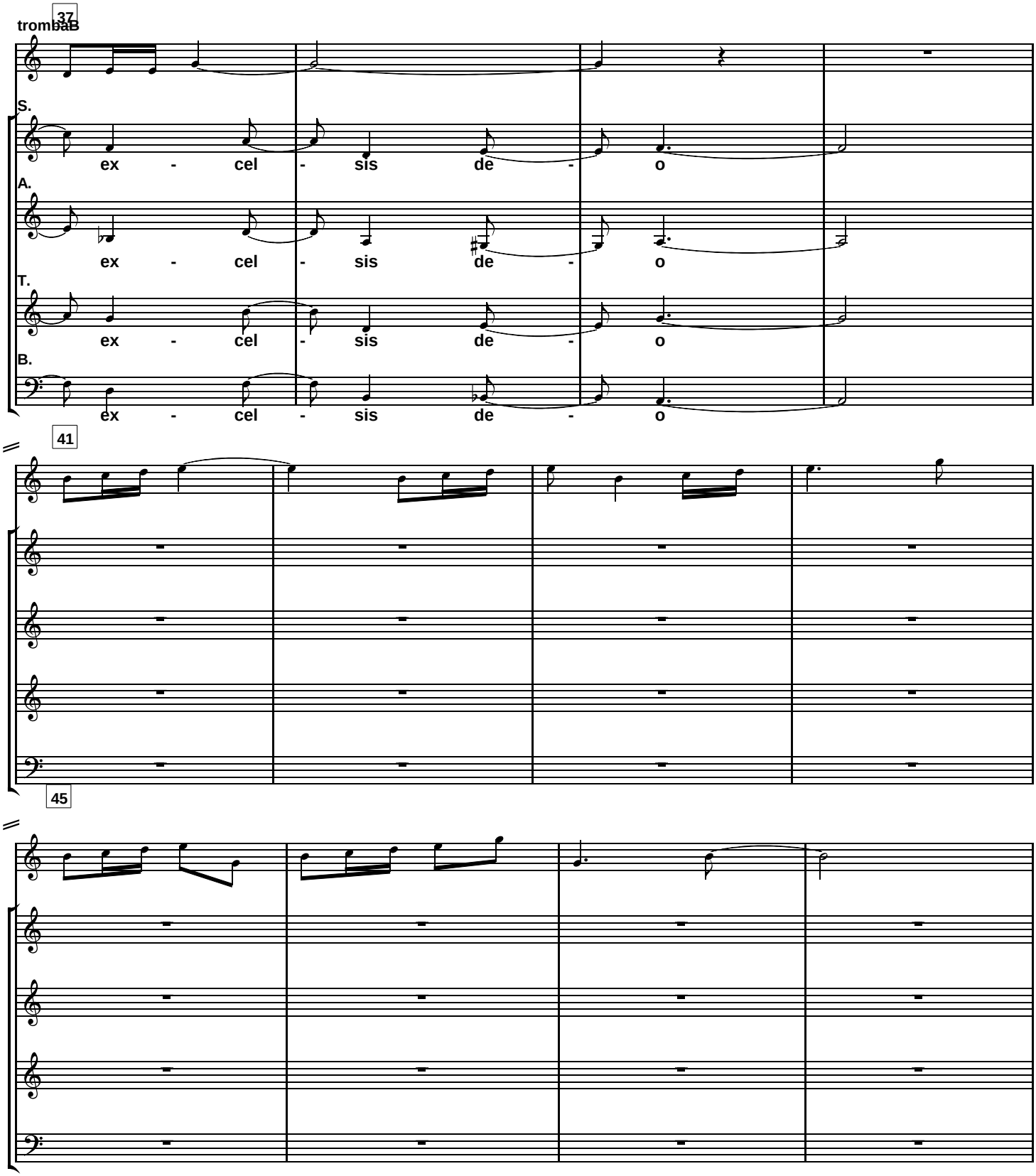
37
tromba B
S.
ex - cel - sis de - o
A.
ex - cel - sis de - o
T.
ex - cel - sis de - o
B.
ex - cel - sis de - o
41
45

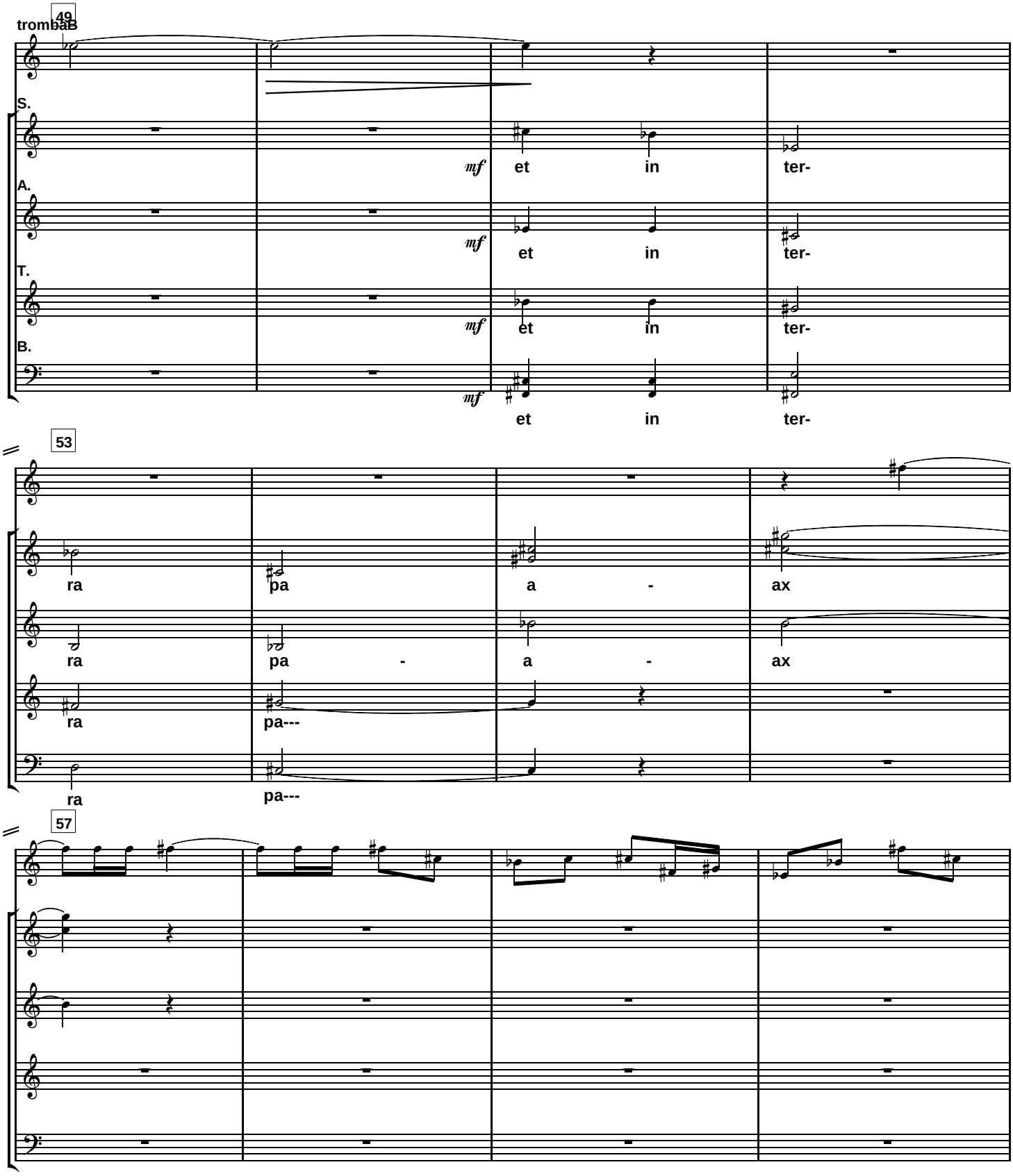
49
tromba B
S.
mf
et
in
ter-
A.
mf
et
in
ter-
T.
mf
et
in
ter-
B.
mf
et
in
ter-
53
ra
pa
a
-
ax
ra
pa
-
a
-
ax
ra
pa---
ra
pa---
57

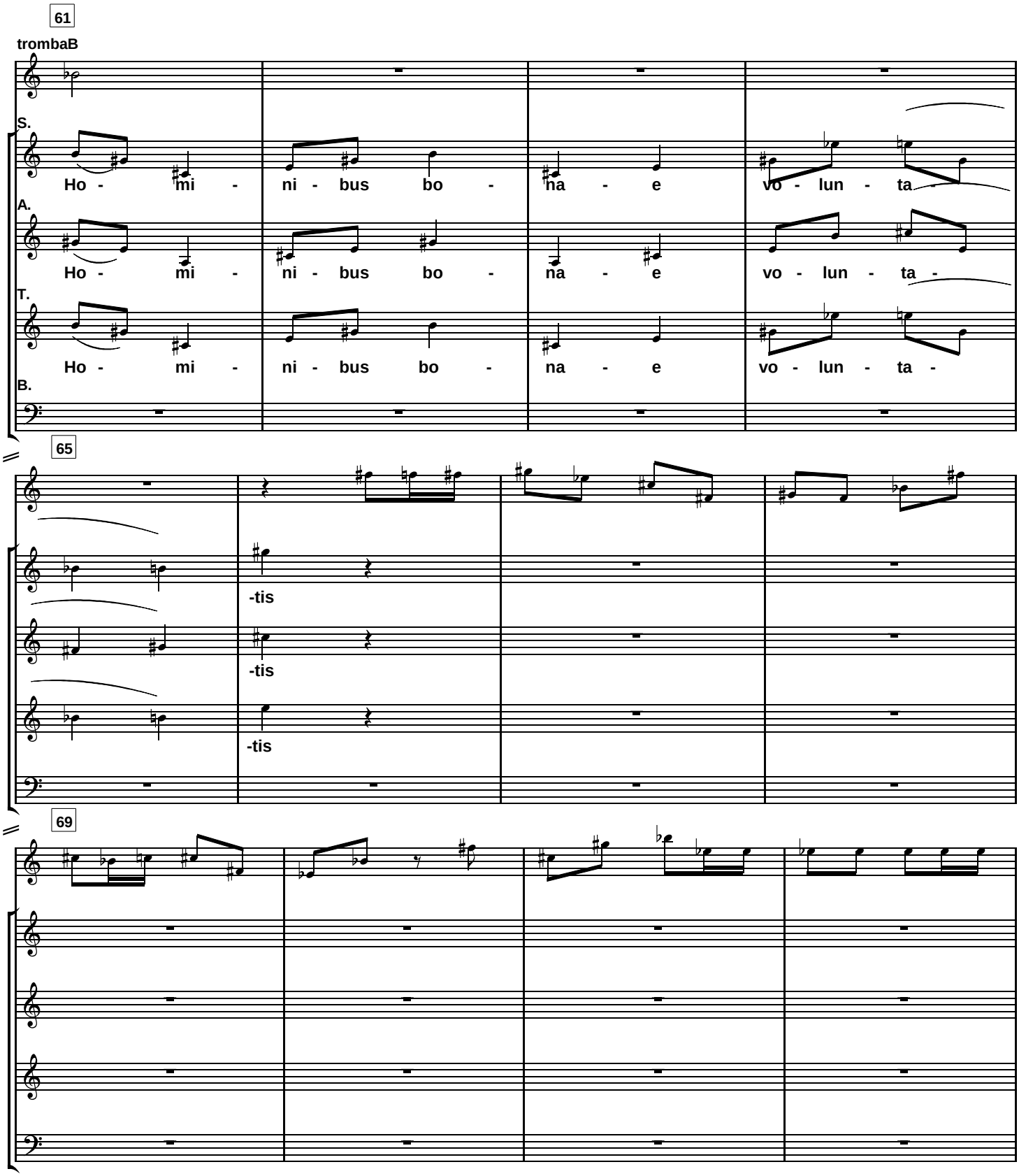
61
trombaB
S.
Ho - mi - ni - bus bo - na - e vo - lun - ta -
A.
Ho - mi - ni - bus bo - na - e vo - lun - ta -
T.
Ho - mi - ni - bus bo - na - e vo - lun - ta -
B.
65
-tis
-tis
-tis
69

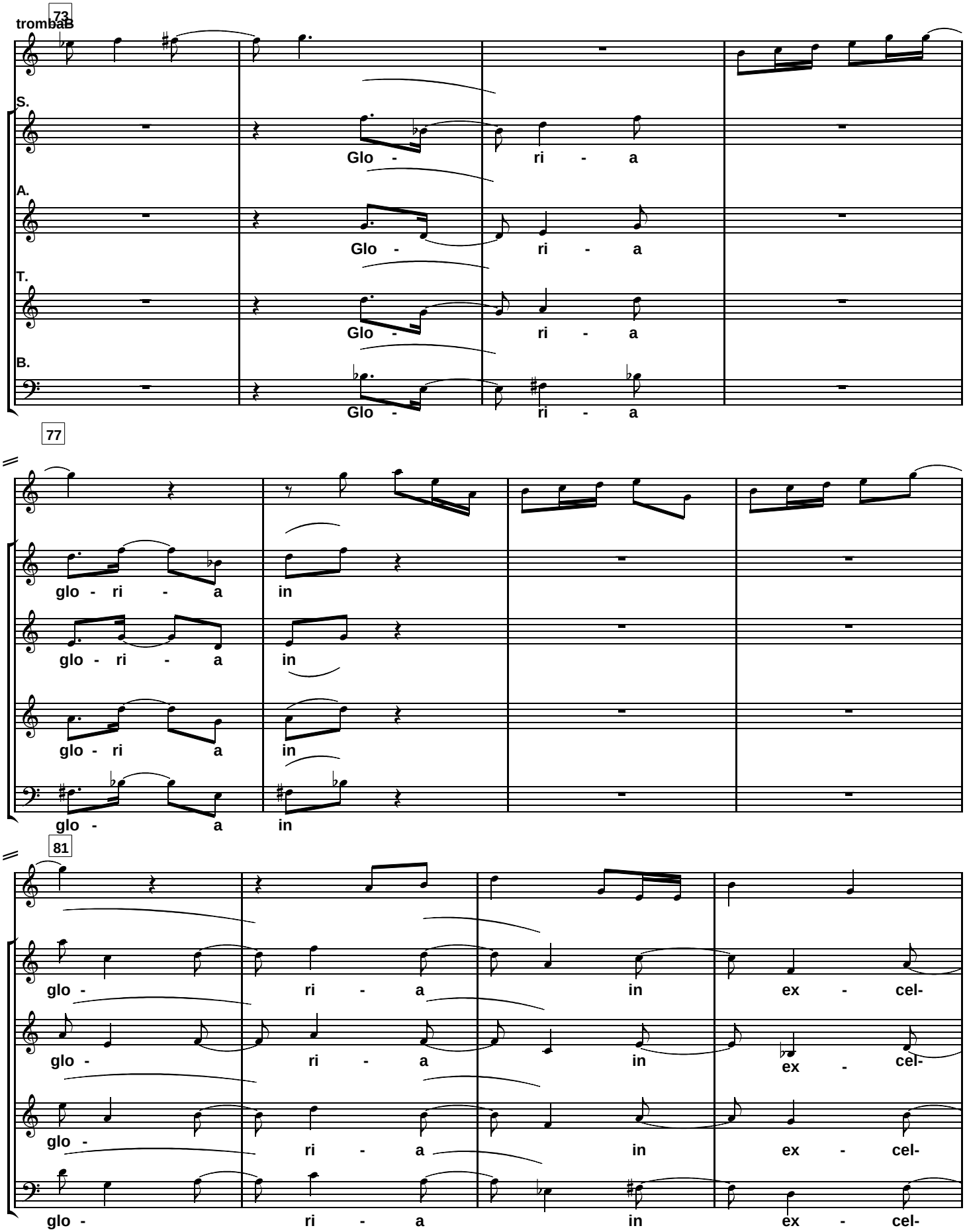
73
tromba B
S.
Glo - ri - a
A.
Glo - ri - a
T.
Glo - ri - a
B.
Glo - ri - a
77
glo - ri - a in
glo - ri - a in
glo - ri a in
glo - a in
81
glo - ri - a in ex - cel-
glo - ri - a in ex - cel-
glo - ri - a in ex - cel-
glo - ri - a in ex - cel-

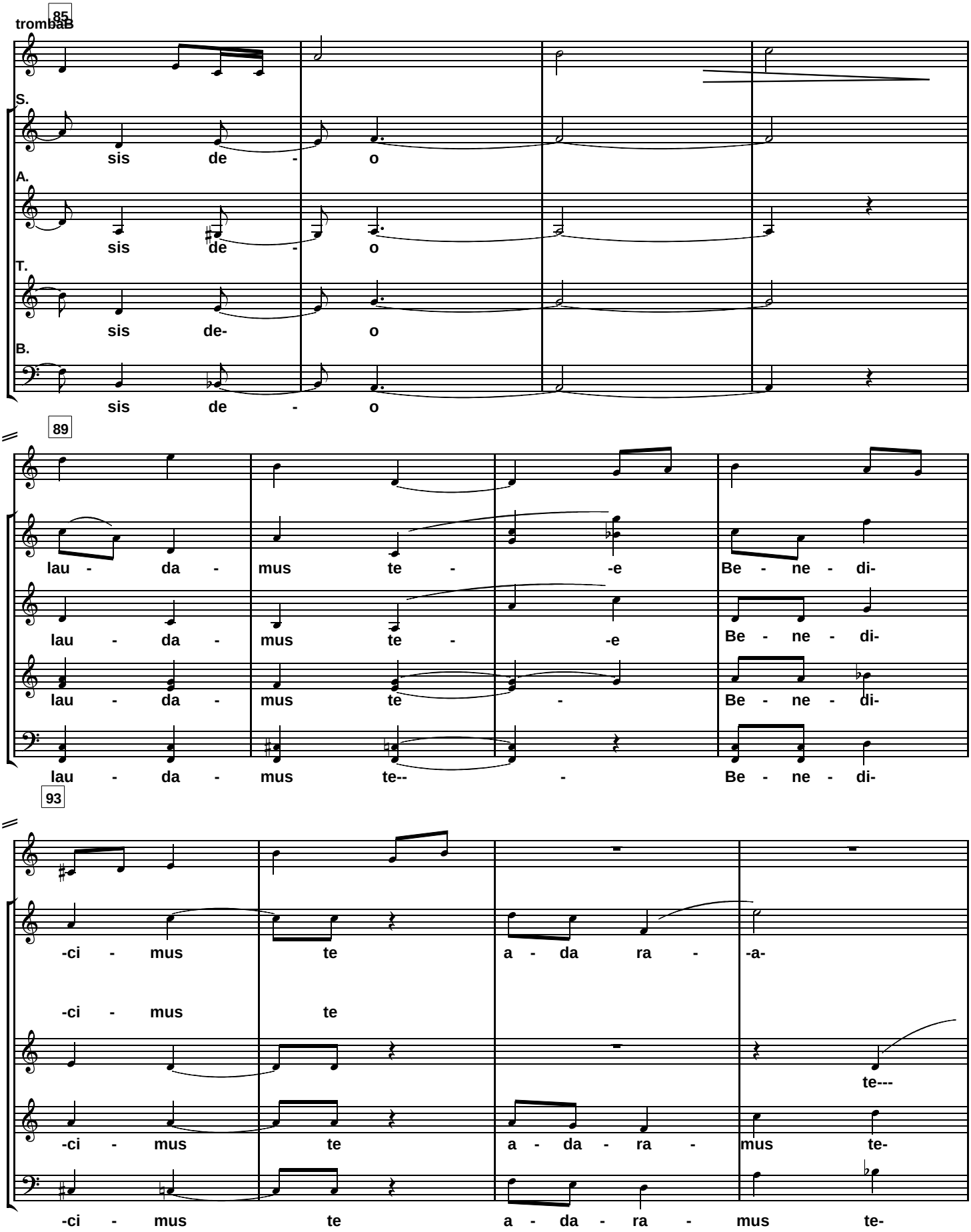
85
trombaB
S.
sis de - o
A.
sis de - o
T.
sis de- o
B.
sis de - o
89
lau - da - mus te - -e Be - ne - di-
lau - da - mus te - -e Be - ne - di-
lau - da - mus te - Be - ne - di-
lau - da - mus te-- - Be - ne - di-
93
-ci - mus te a - da ra - -a-
-ci - mus te
te---
-ci - mus te a - da - ra - mus te-
-ci - mus te a - da - ra - mus te-

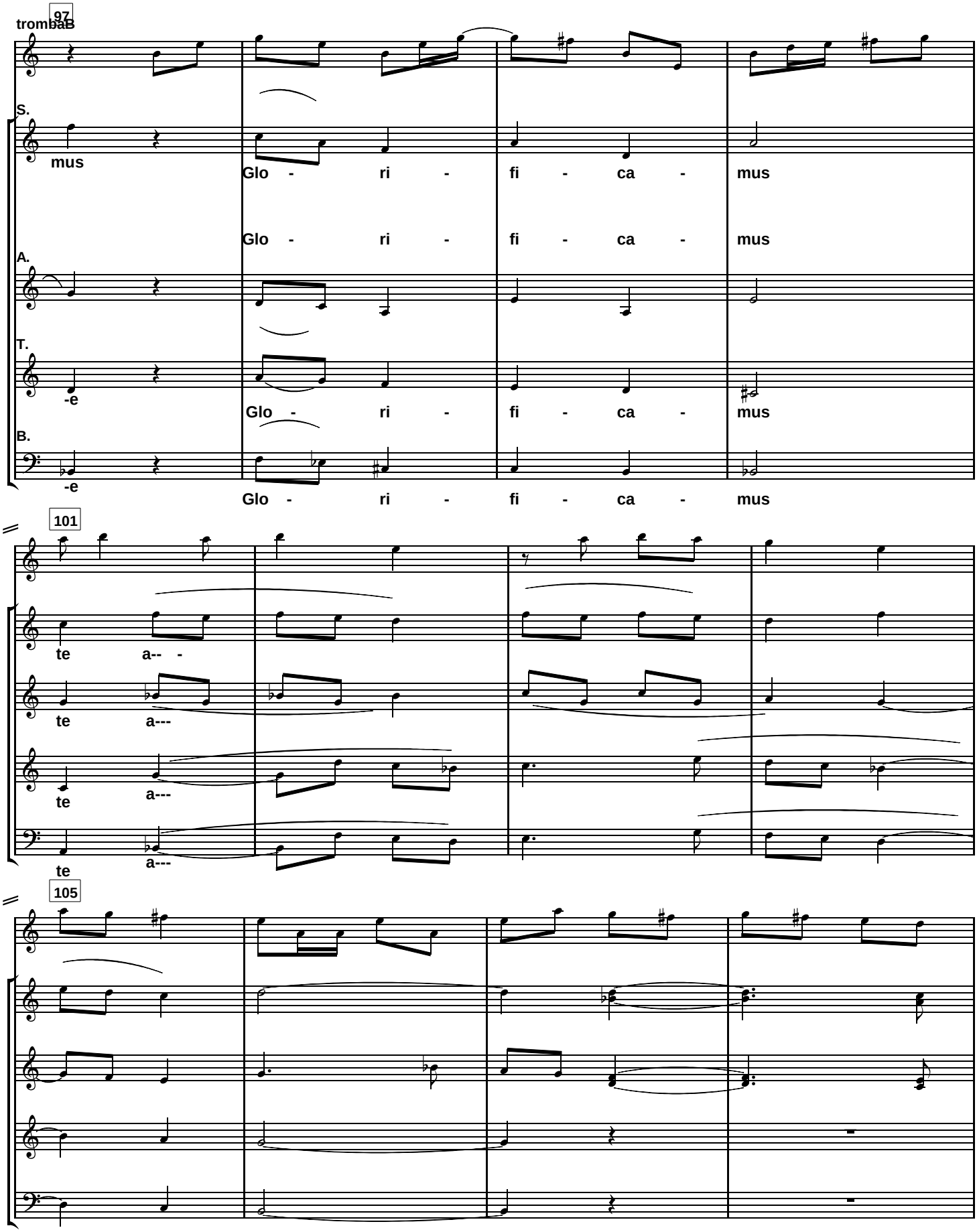
97
trombaB
S.
mus
Glo - ri - fi - ca - mus
Glo - ri - fi - ca - mus
A.
T.
-e
Glo - ri - fi - ca - mus
B.
-e
Glo - ri - fi - ca - mus
101
te a-- -
te a---
te a---
te a---
105

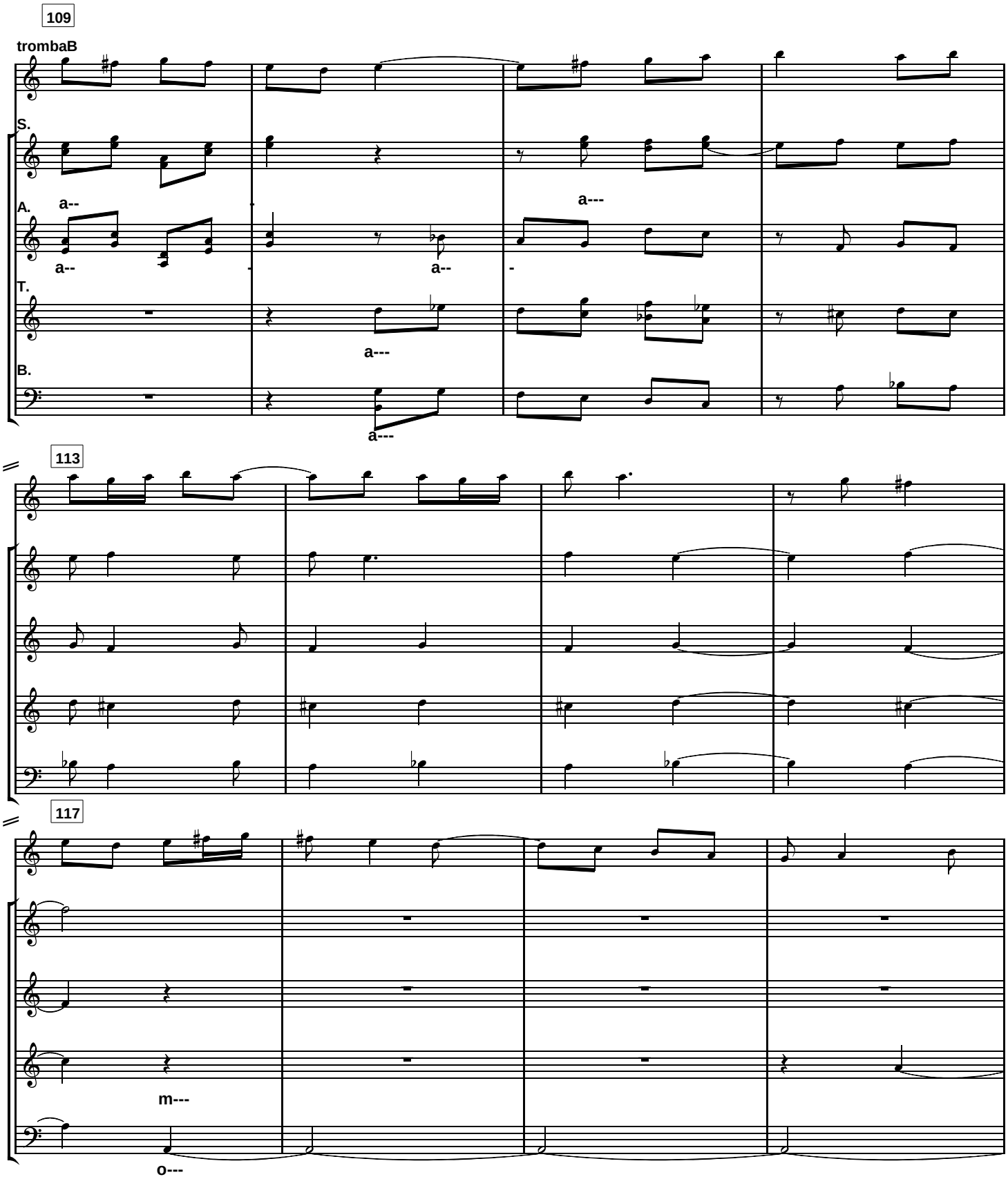
109
trombaB
S.
a--
a---
A.
a--
a--
T.
a---
B.
a---
113
117
m---
o---

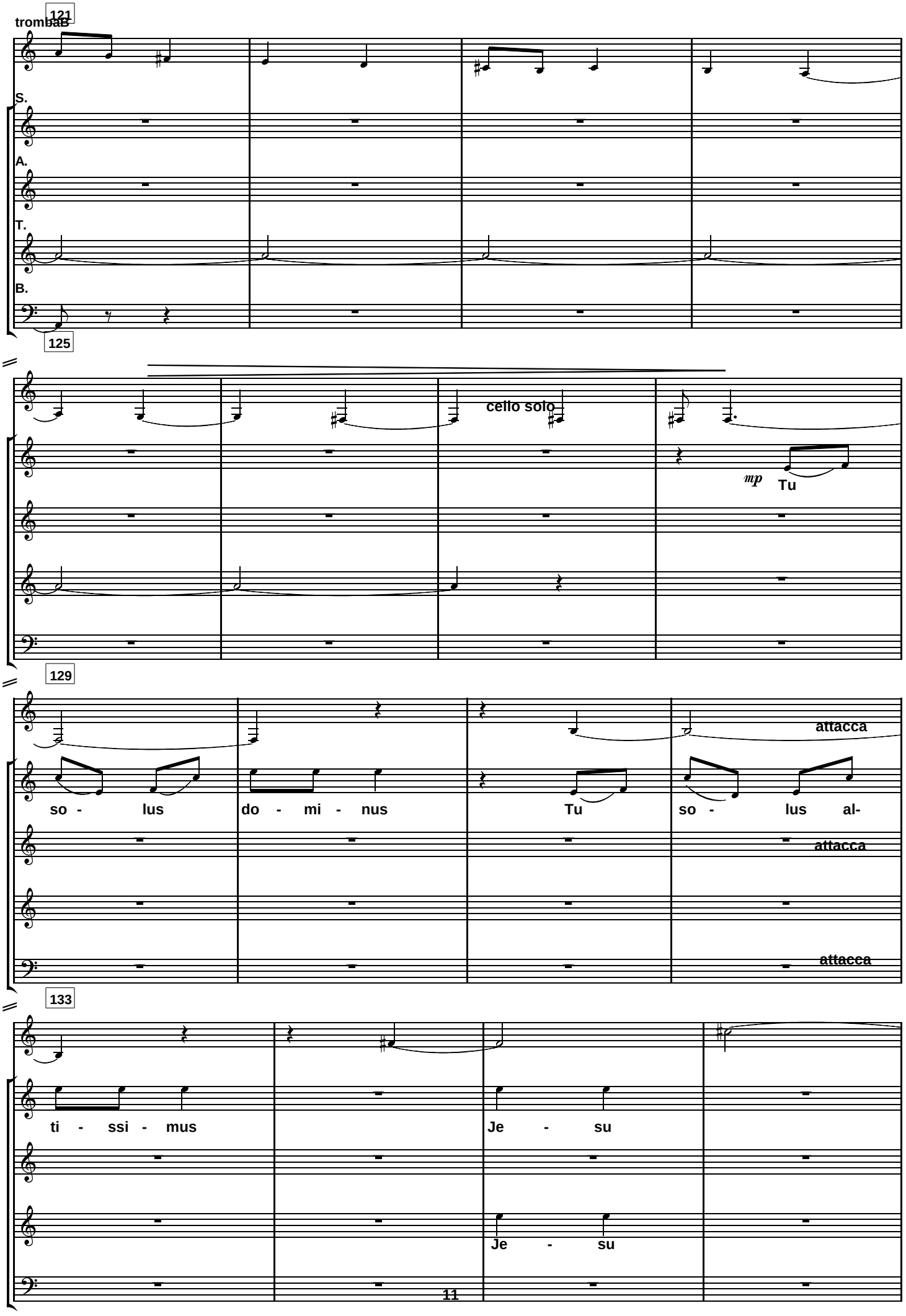
121
trombaB
S.
A.
T.
B.
125
cello solo
mp
Tu
129
so - lus
do - mi - nus
Tu
so - lus al-
attacca
attacca
attacca
133
ti - ssi - mus
Je - su
Je - su

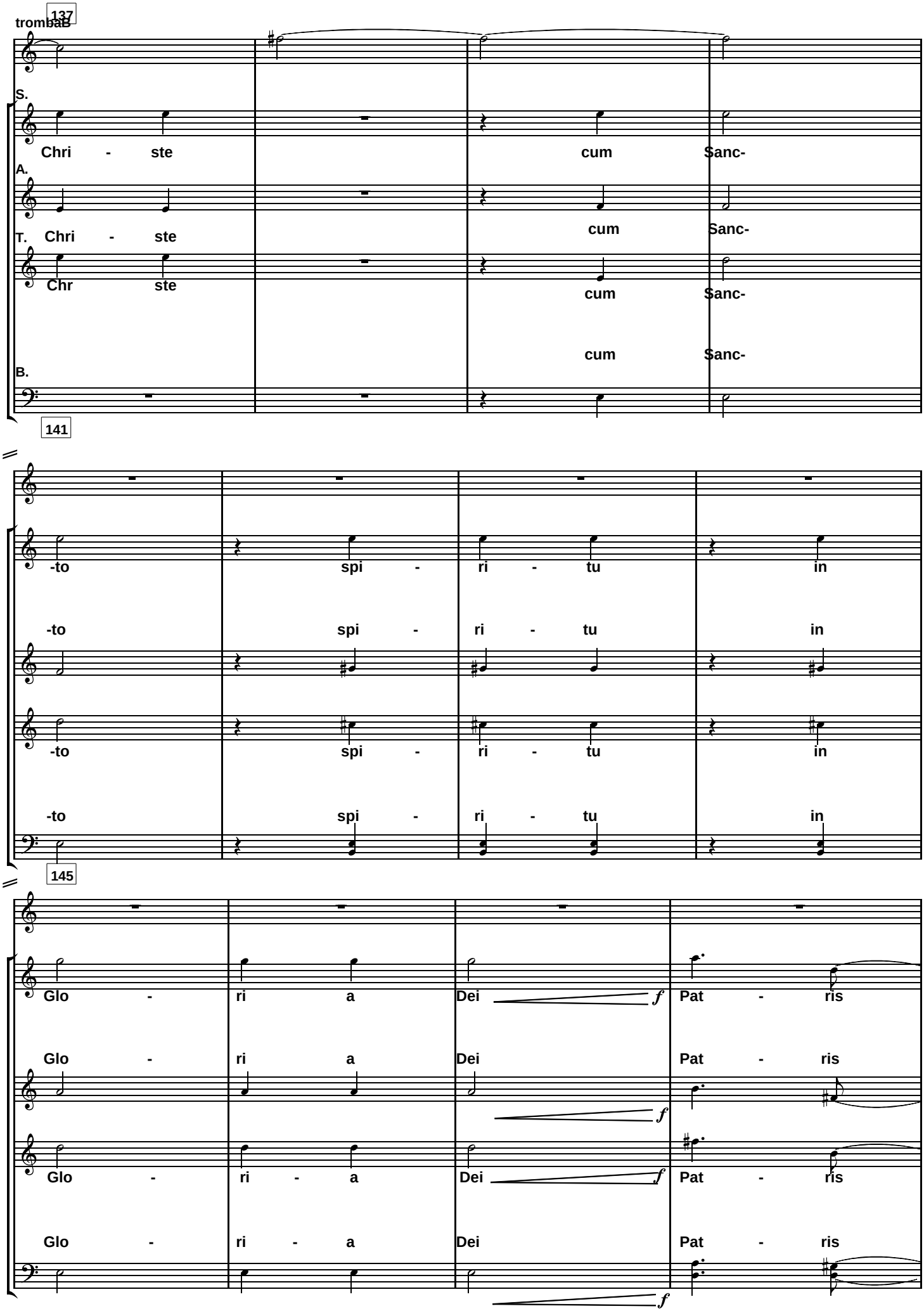
137
trombaB
S.
Chri - ste
cum Sanc-
A.
Chri - ste
cum Sanc-
T.
Chr ste
cum Sanc-
cum Sanc-
B.
141
-to spi - ri - tu in
-to spi - ri - tu in
-to spi - ri - tu in
-to spi - ri - tu in
145
Glo - ri a Dei f Pat - ris
Glo - ri a Dei Pat - ris
f
Glo - ri - a Dei f Pat - ris
Glo - ri - a Dei Pat - ris
f

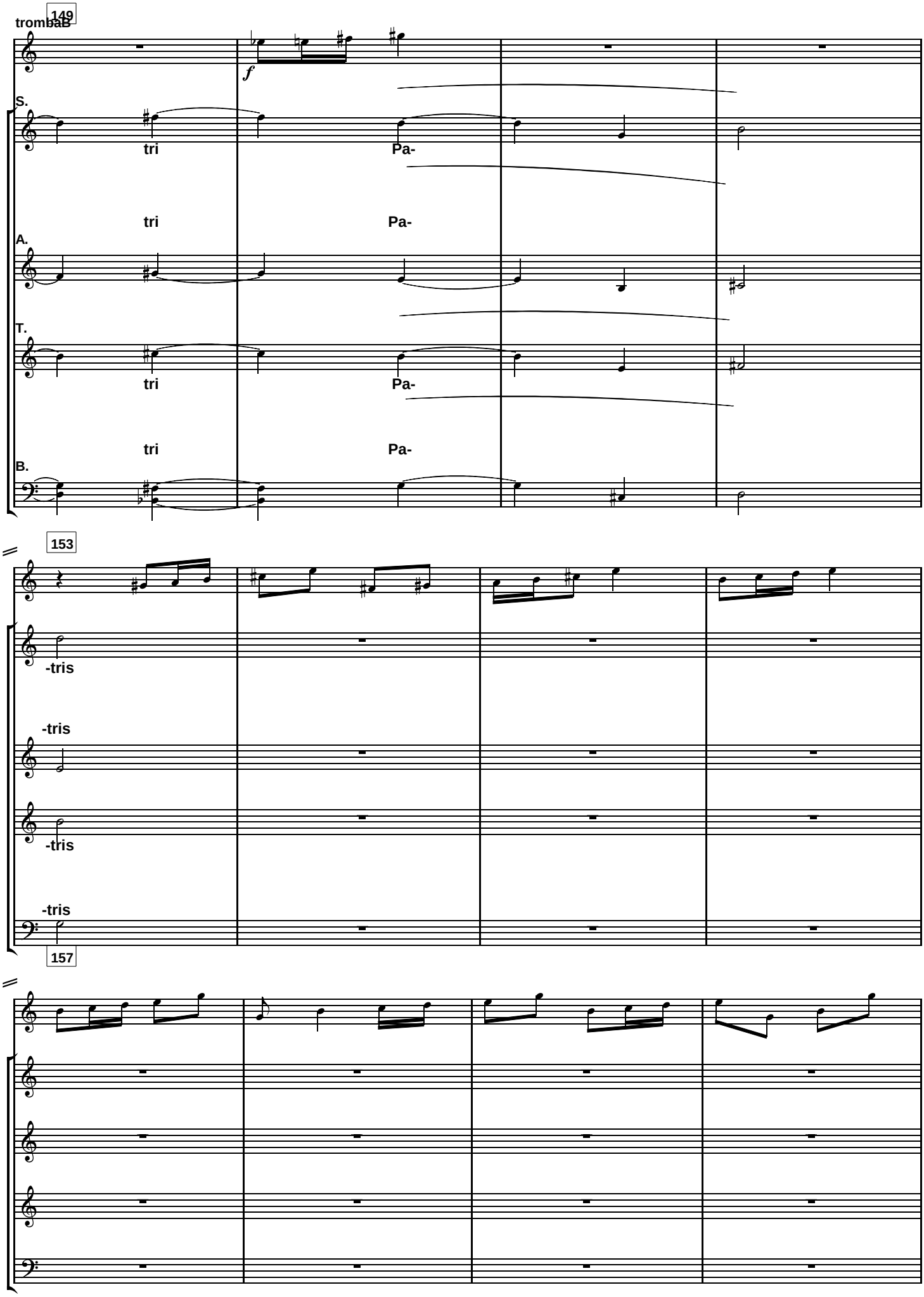
149
trombaB
f
S.
tri
Pa-
tri
Pa-
A.
T.
tri
Pa-
tri
Pa-
B.
153
-tris
-tris
-tris
-tris
157

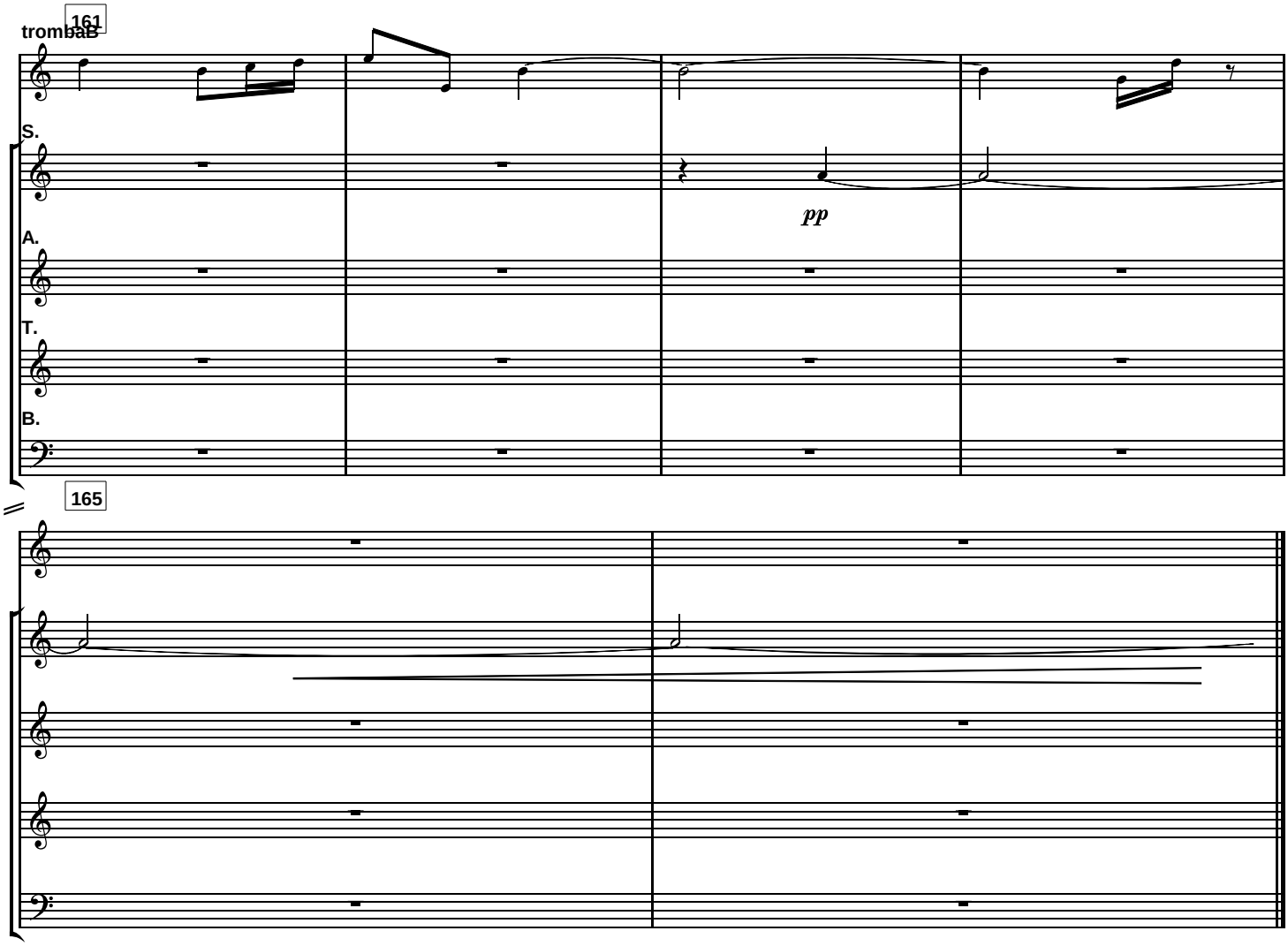
161
trombaB
S.
pp
A.
T.
B.
165

3.CREDO

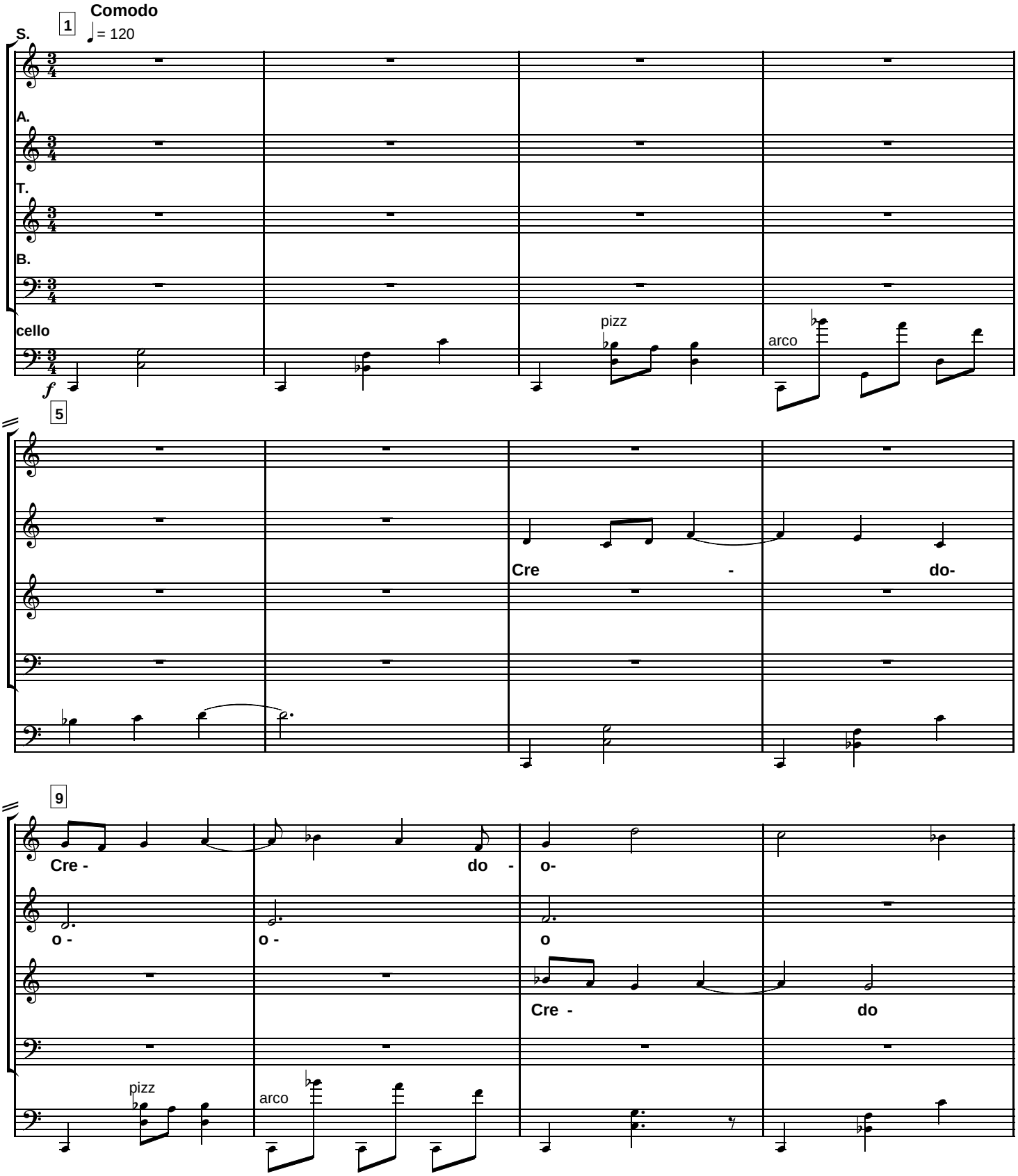
1
Comodo
= 120
S.
A.
T.
B.
cello
pizz
arco
5
Cre - do-
9
Cre - do - o-
o - o - o
Cre - do
pizz
arco

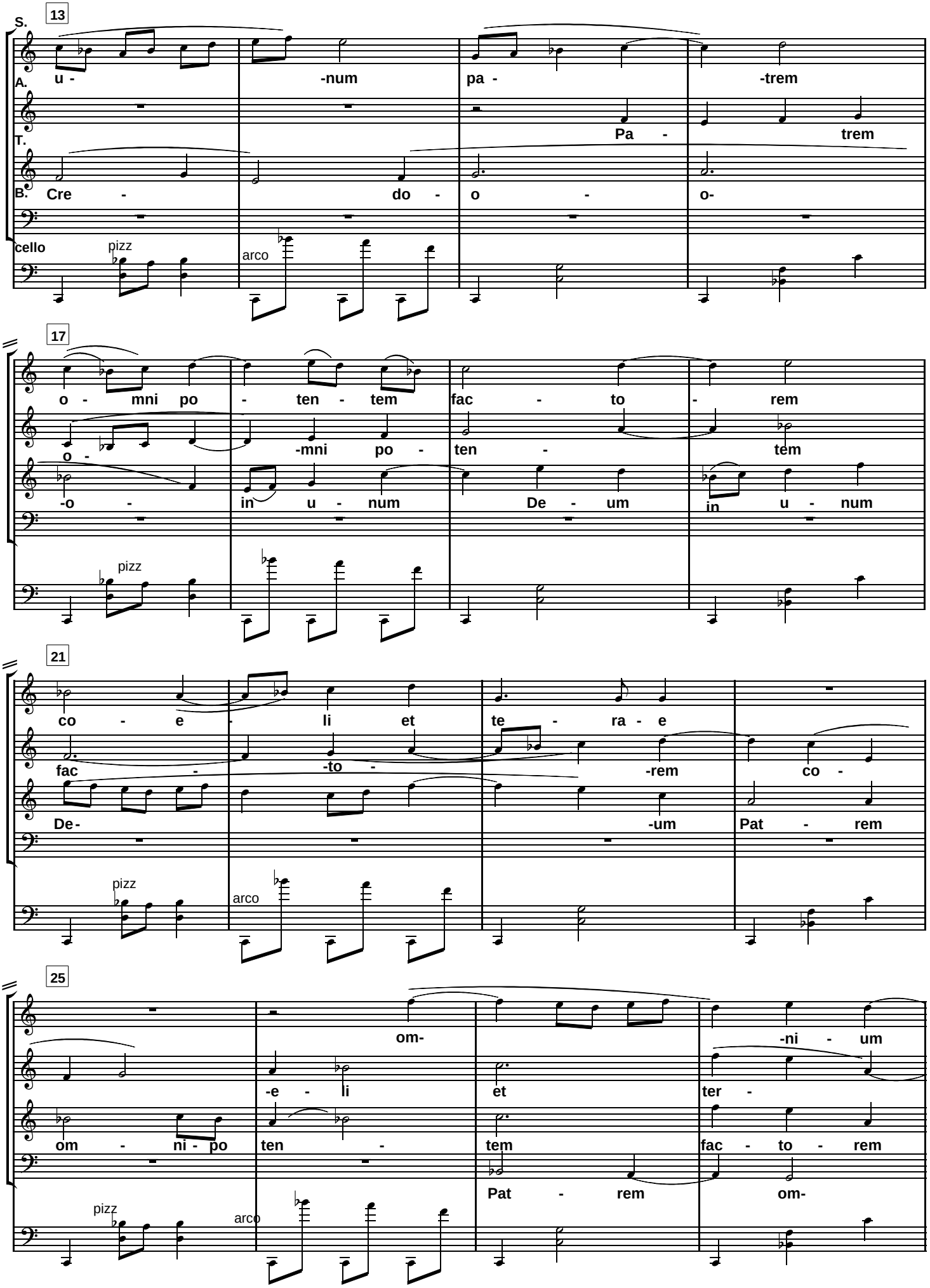
13
S.
u - -num pa - -trem
A.
Pa - trem
T.
Cre - do - o - o-
B.
cello
pizz
arco
17
o - mni po - ten - tem fac - to - rem
o - -mni po - ten - tem
-o - in u - num De - um in u - num
pizz
21
co - e - li et te - ra - e
fac - -to - -rem co -
De- -um Pat - rem
pizz
arco
25
om- -ni - um
-e - li et ter -
om - ni - po ten - tem fac - to - rem
Pat - rem om-
pizz
arco

29

S. et in vi - si - bi - li - um

A. -ra - -e

T. co - -e - -li et

B. -ni - po ten - tem vi-

cello

33

ter - -ra - e

si - bi - li - um o -

pizz

arco

37

et in u - -num

et in u - -num

mni - um et in vi - si - bi - li - um

pizz

arco

41

Do- -mi - num Do - mi-num

Do - -mi - num Do - mi - num

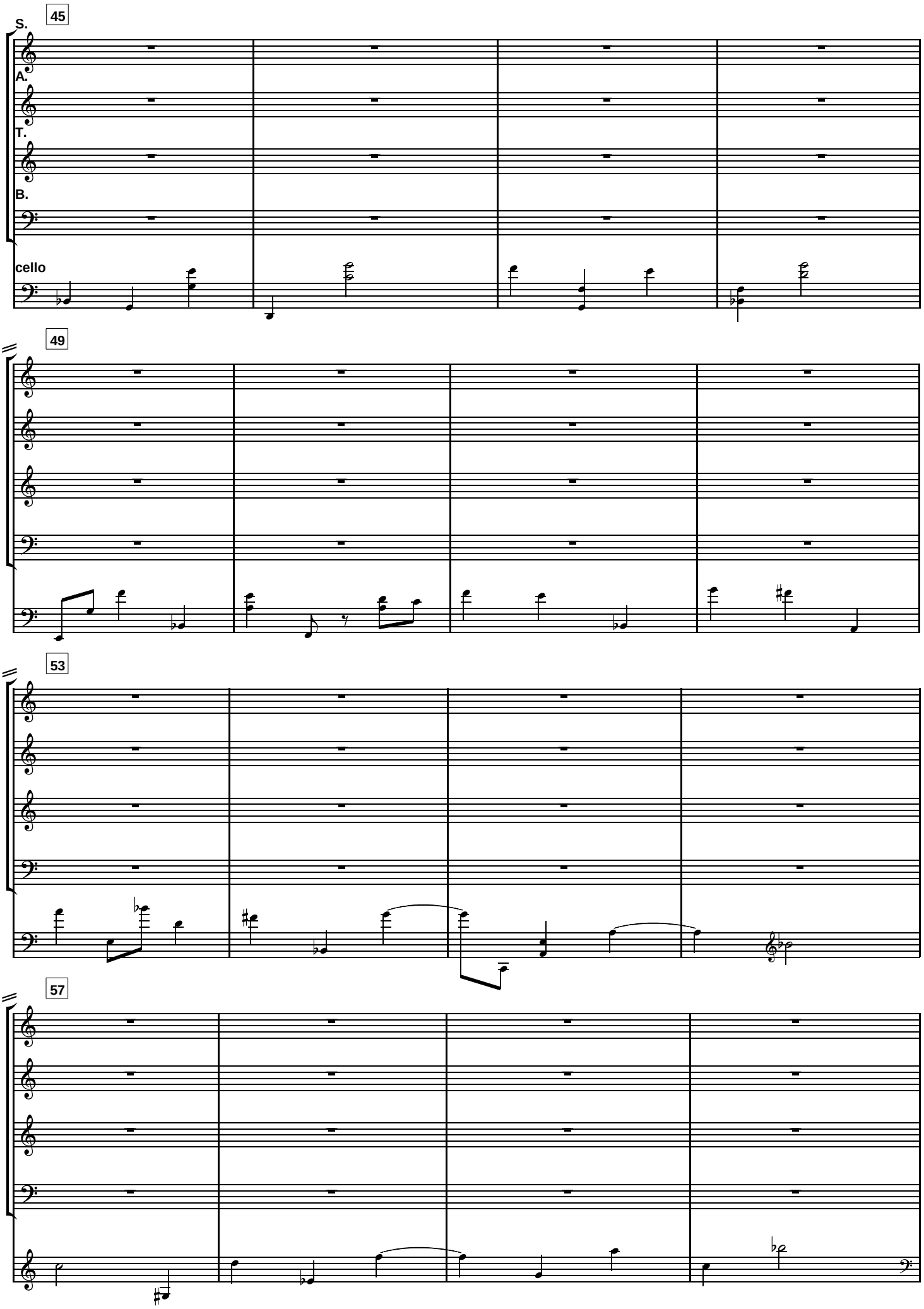
45
S.
A.
T.
B.
cello
49
53
57

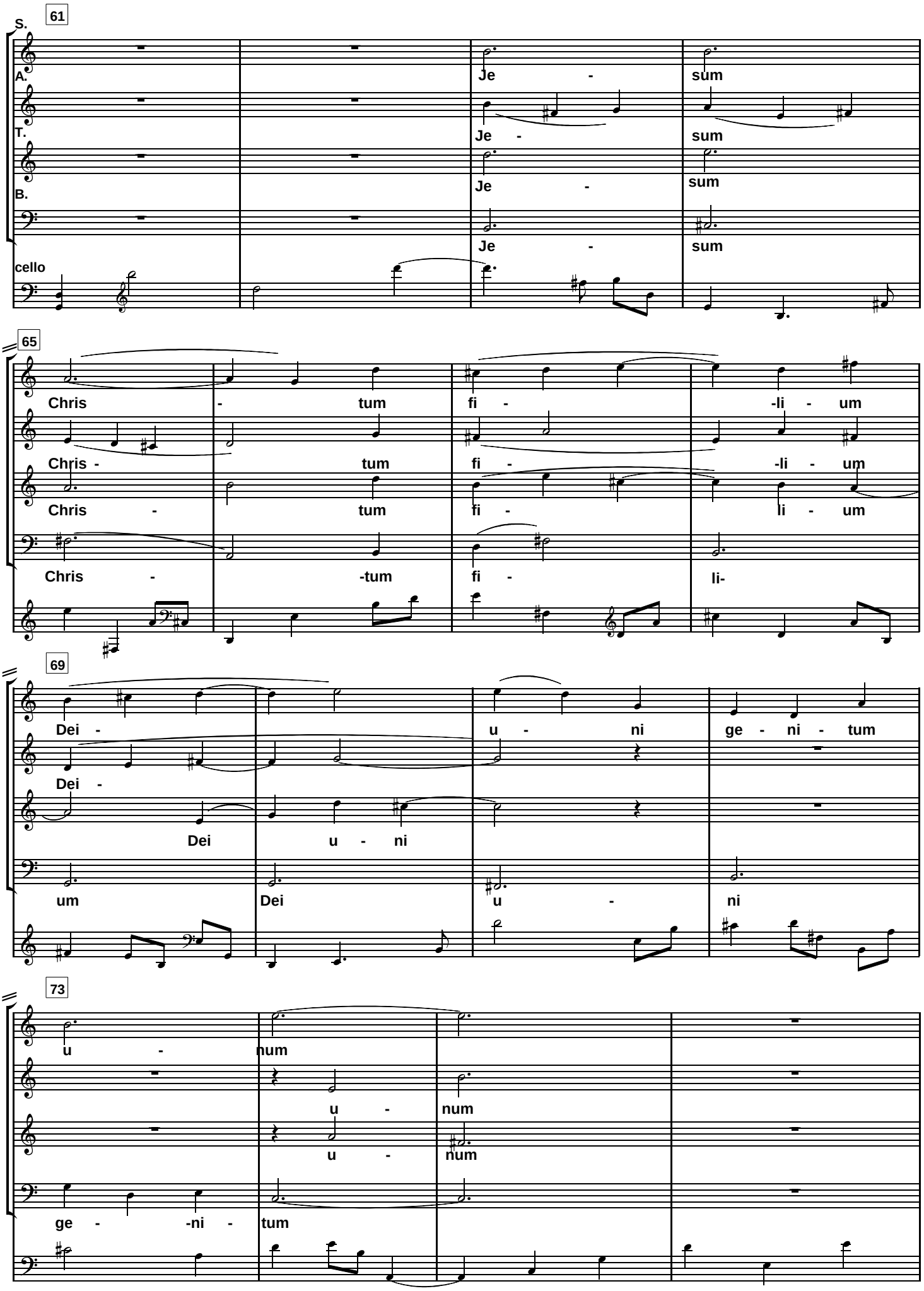
61
S.
A.
Je - sum
T.
Je - sum
B.
Je - sum
cello
Je - sum
65
Chris - tum fi - -li - um
Chris - tum fi - -li - um
Chris - tum fi - li - um
Chris - -tum fi - li-
69
Dei - u - ni ge - ni - tum
Dei -
Dei u - ni
um Dei u - ni
73
u - num
u - num
u - num
ge - -ni - tum

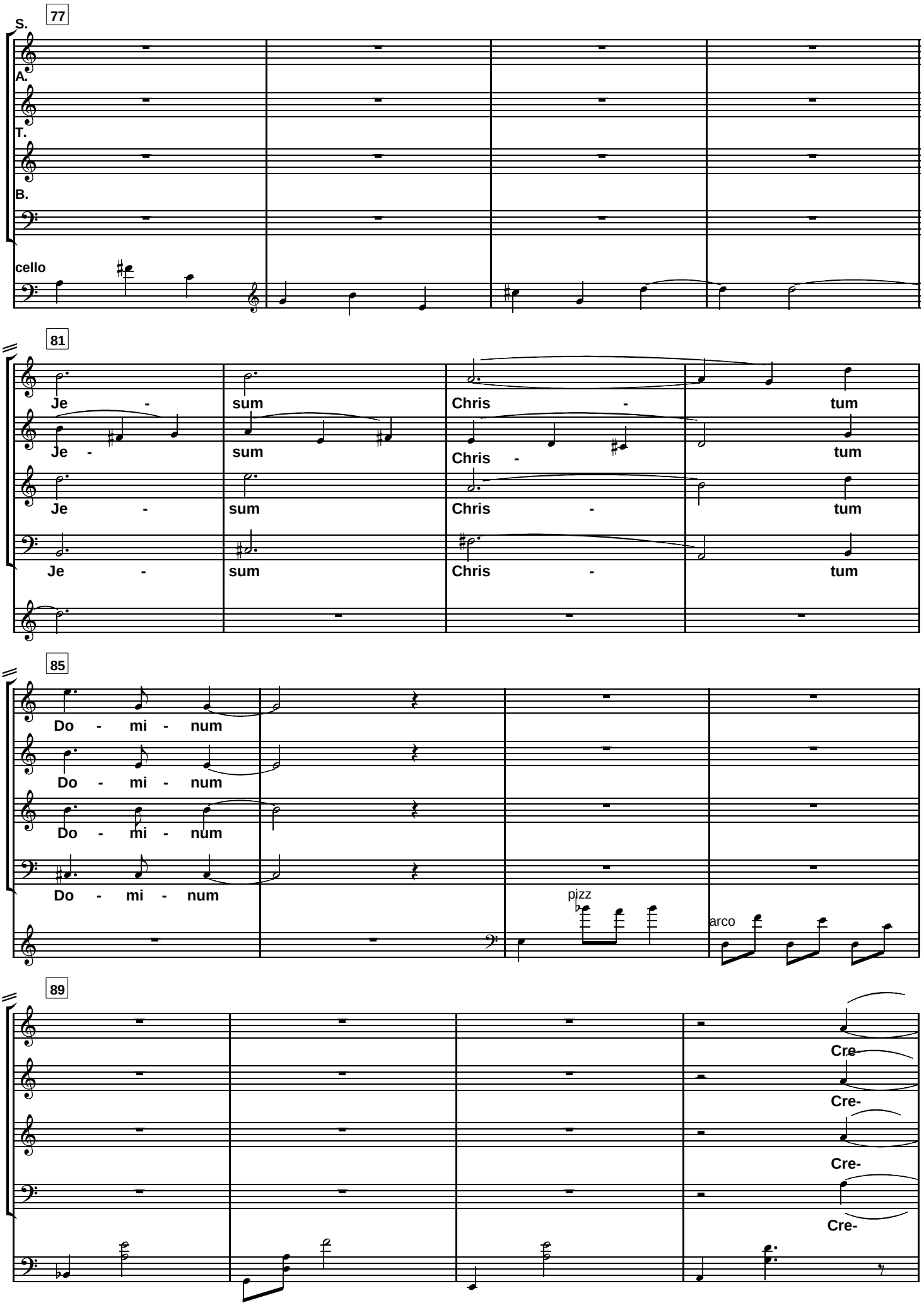
77
S.
A.
T.
B.
cello
81
Je - sum Chris - tum
Je - sum Chris - tum
Je - sum Chris - tum
Je - sum Chris - tum
85
Do - mi - num
Do - mi - num
Do - mi - num
Do - mi - num
pizz
arco
89
Cre-
Cre-
Cre-
Cre-

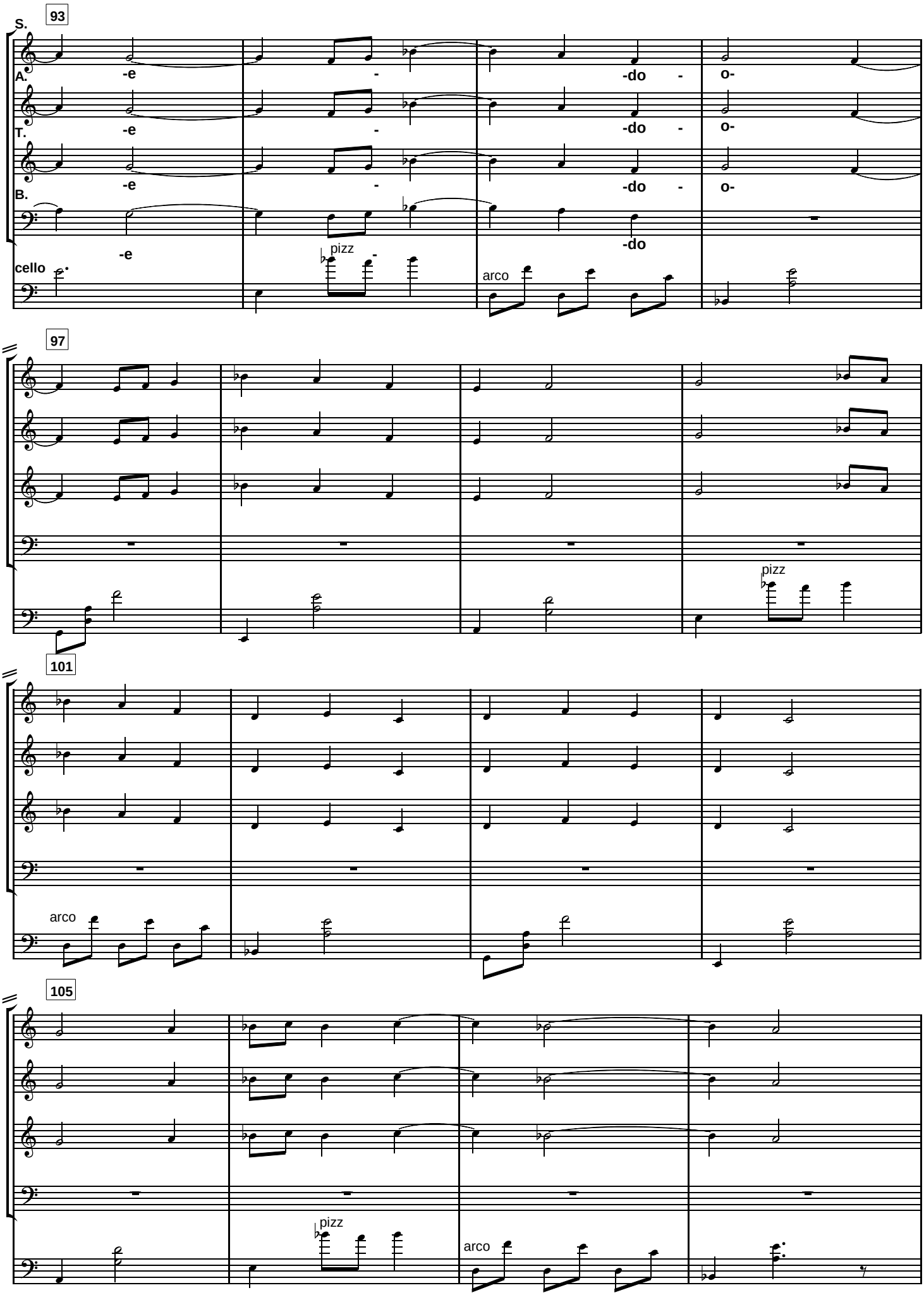
93
S.
A.
-e - -do - o-
T.
-e - -do - o-
B.
-e - -do - o-
cello
-e - -do
pizz
arco
97
pizz
101
arco
105
pizz
arco

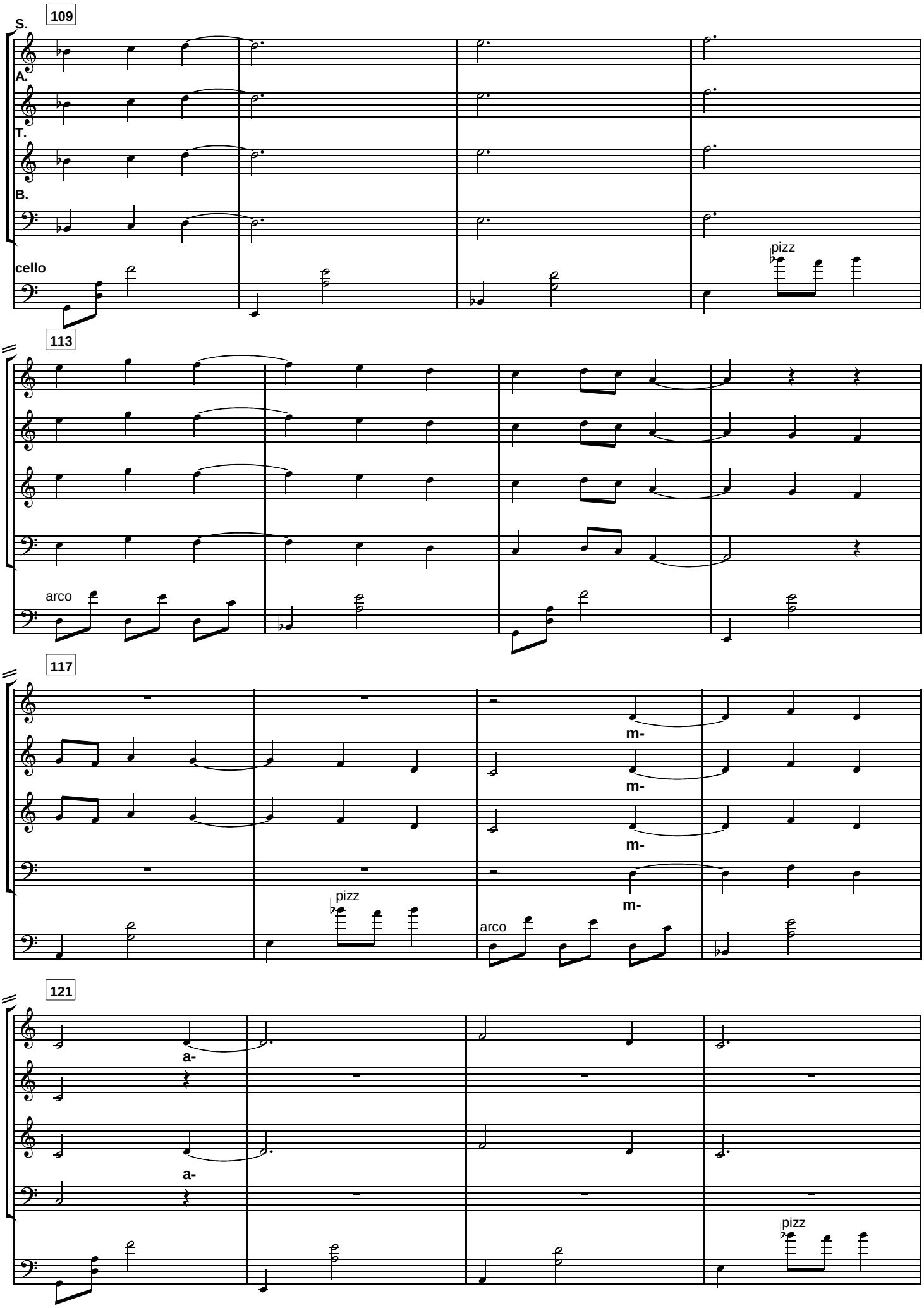
109
S.
A.
T.
B.
cello
pizz
113
arco
117
m-
m-
m-
m-
pizz
arco
121
a-
a-
pizz

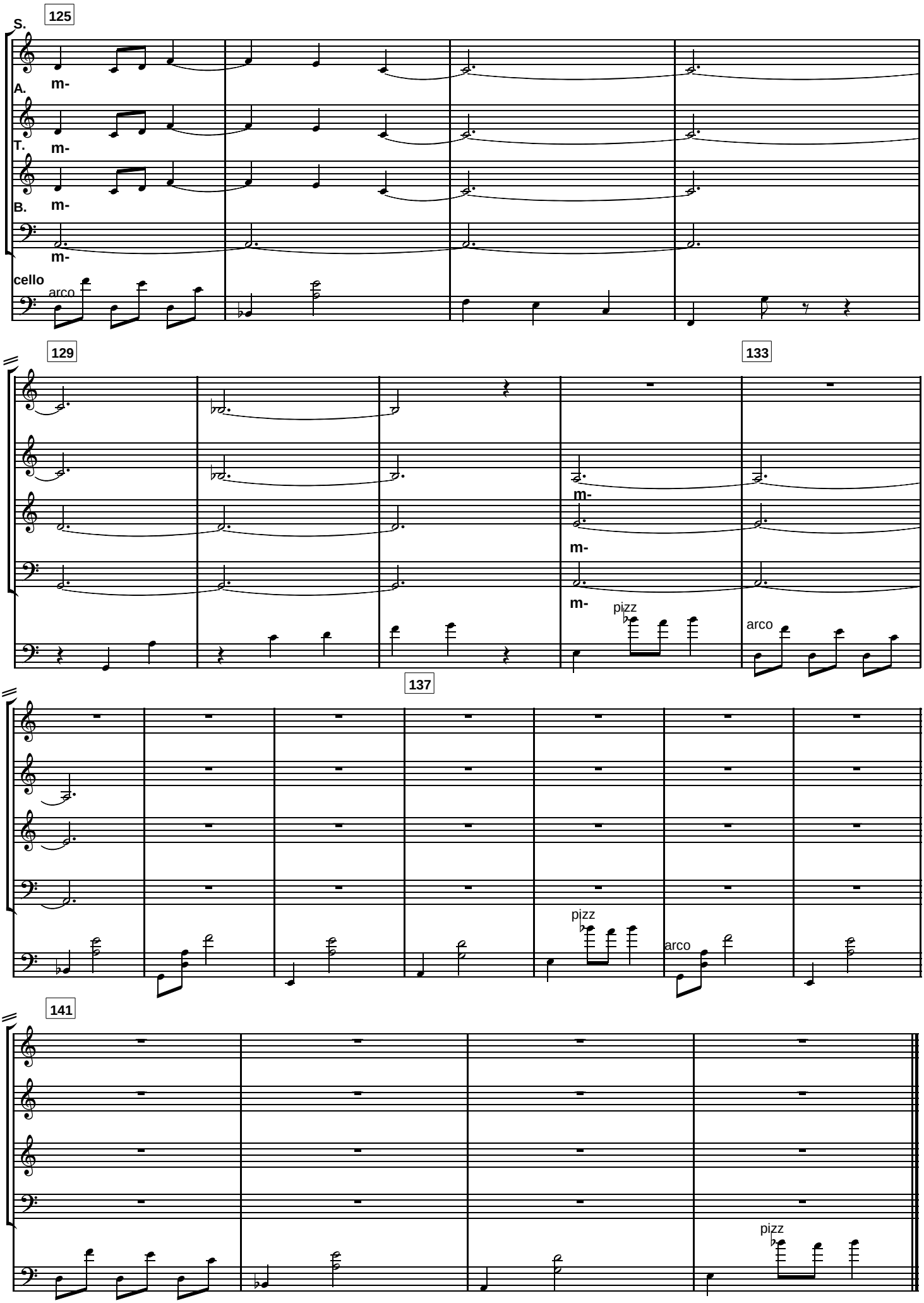
125
S.
m-
A.
m-
T.
m-
B.
m-
cello
arco
129
133
m-
m-
m-
pizz
arco
137
pizz
arco
141
pizz

4.sanctus

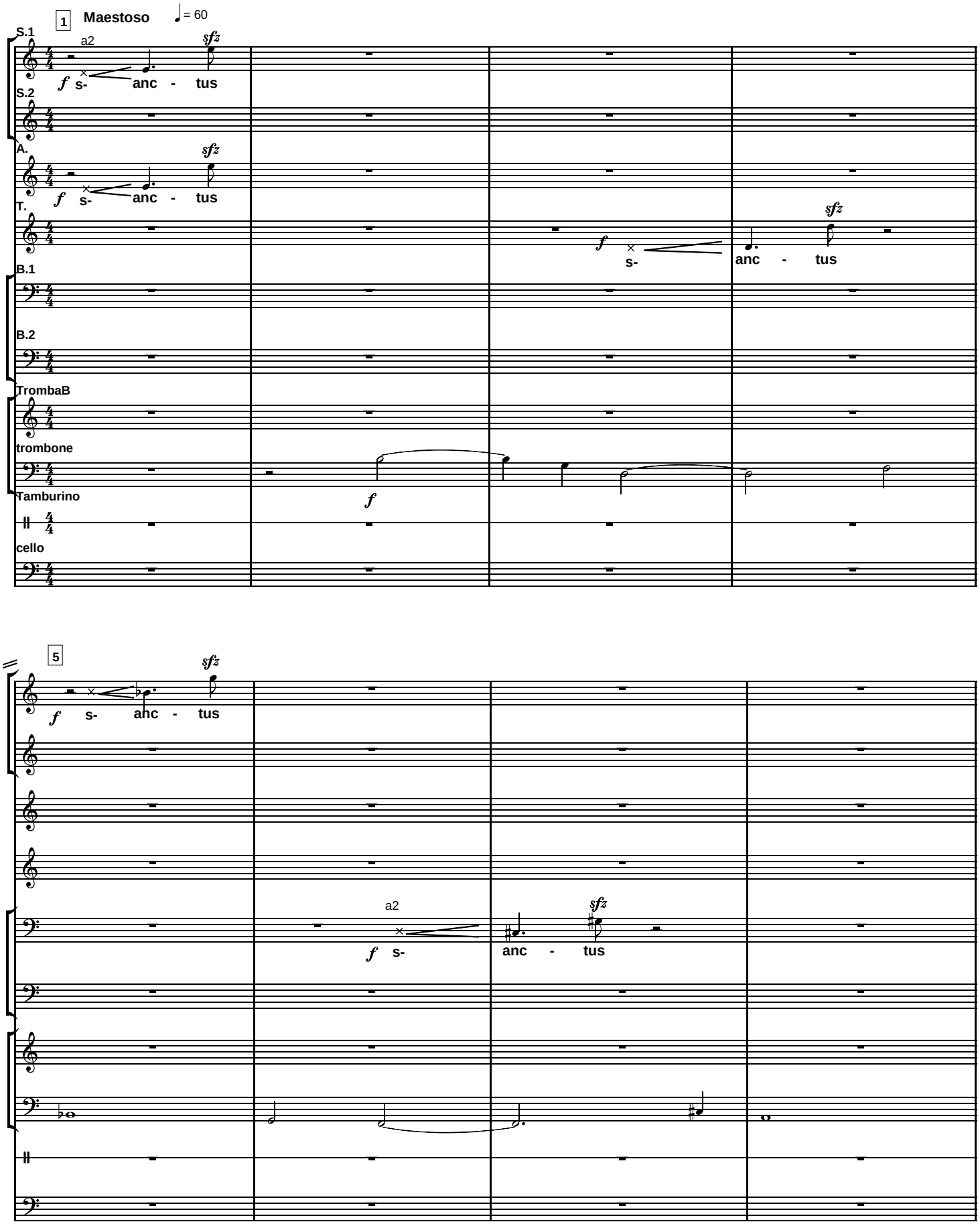
1
Maestoso
= 60
S.1
a2
sfz
f s- anc - tus
S.2
A.
sfz
f s- anc - tus
T.
f s- anc - tus
sfz
B.1
B.2
TrombaB
trombone
f
Tamburino
cello
5
sfz
f s- anc - tus
a2
f s- anc - tus
sfz

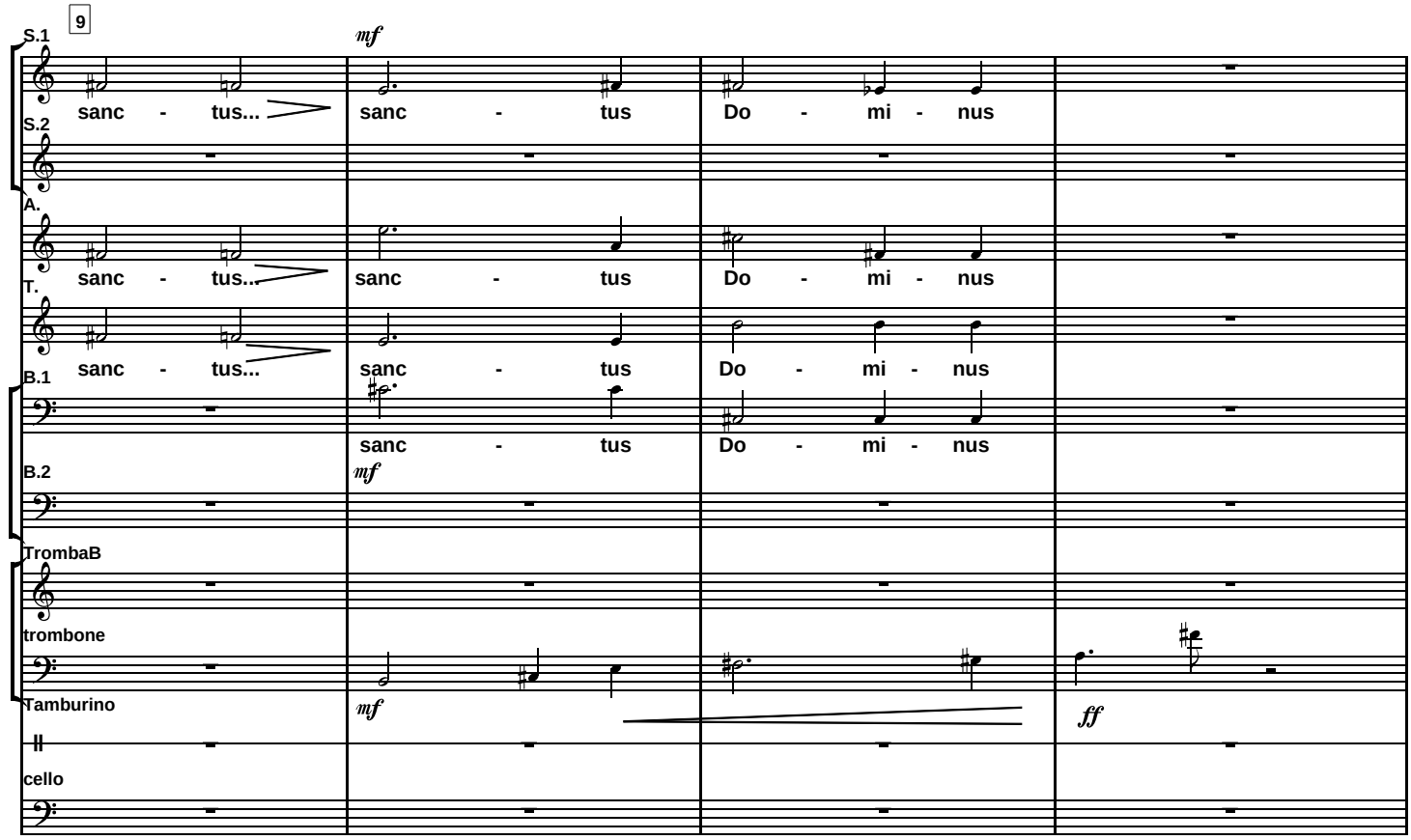
9
S.1
sanc - tus...
mf
sanc - tus
Do - mi - nus
S.2
A.
sanc - tus...
sanc - tus
Do - mi - nus
T.
sanc - tus...
sanc - tus
Do - mi - nus
B.1
sanc - tus
Do - mi - nus
B.2
mf
TrombaB
trombone
Tamburino
mf
ff
cello

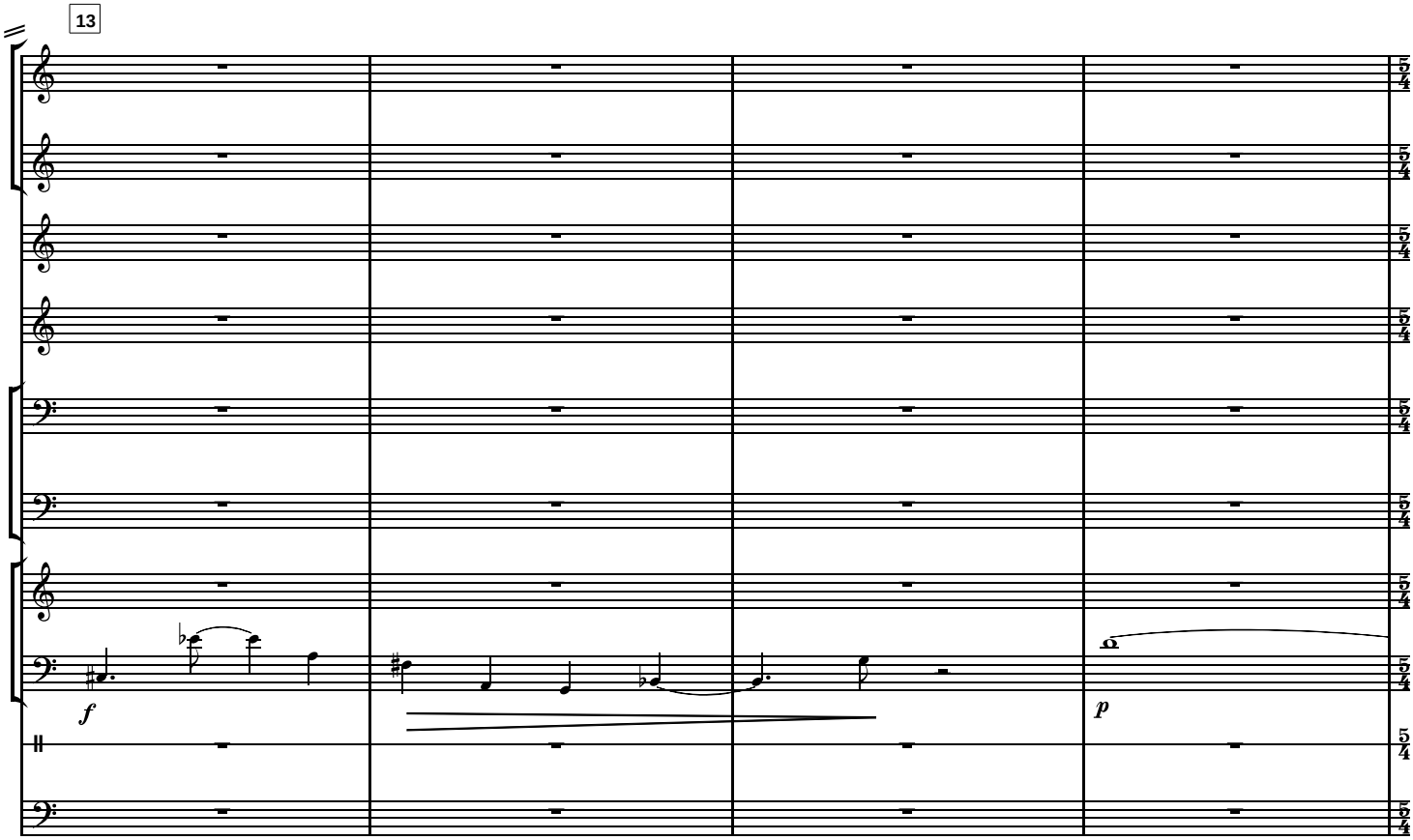
13
f
p

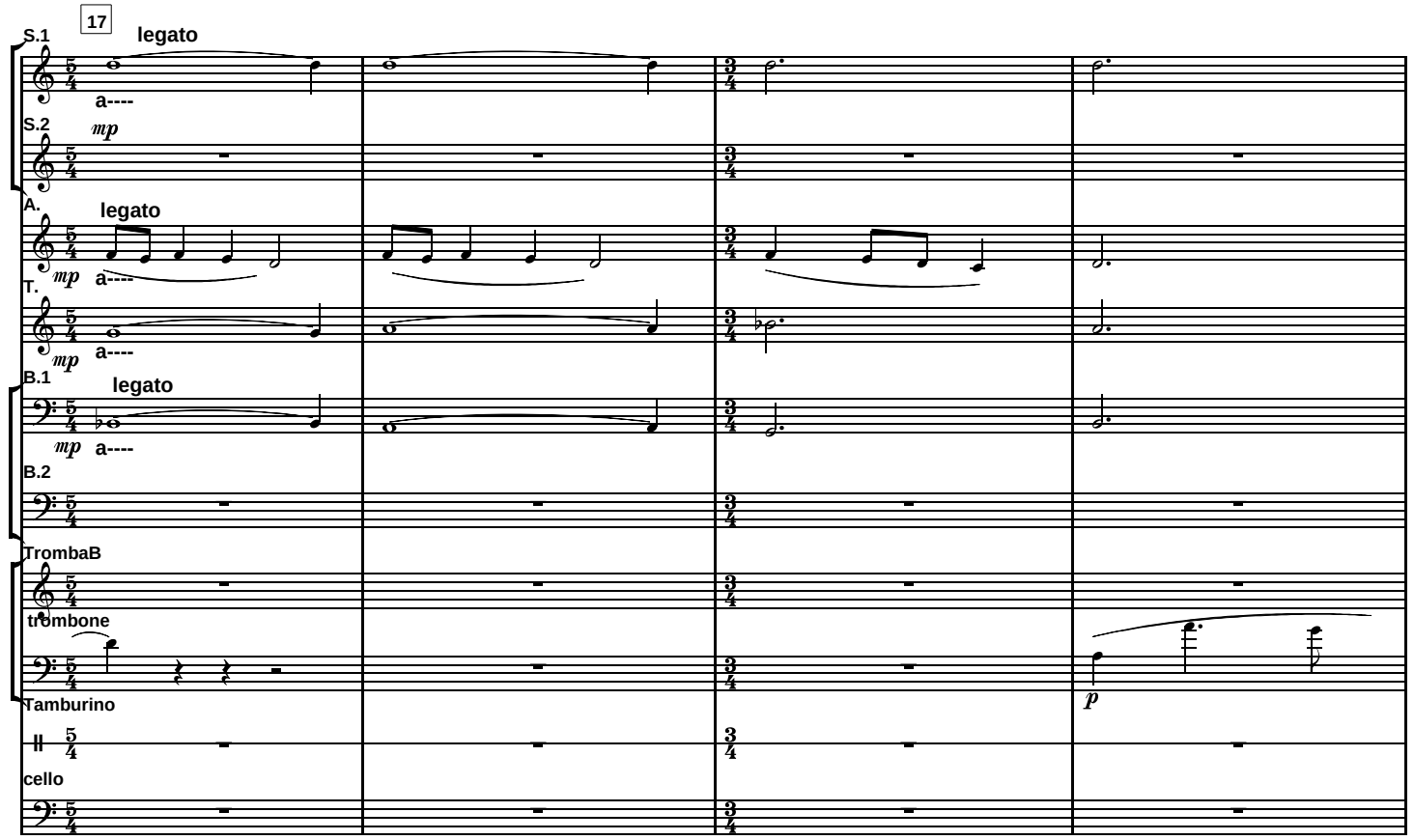
17
S.1
legato
a----
S.2
mp
A.
legato
mp
a----
T.
mp
a----
B.1
legato
mp
a----
B.2
TrombaB
trombone
p
Tamburino
cello

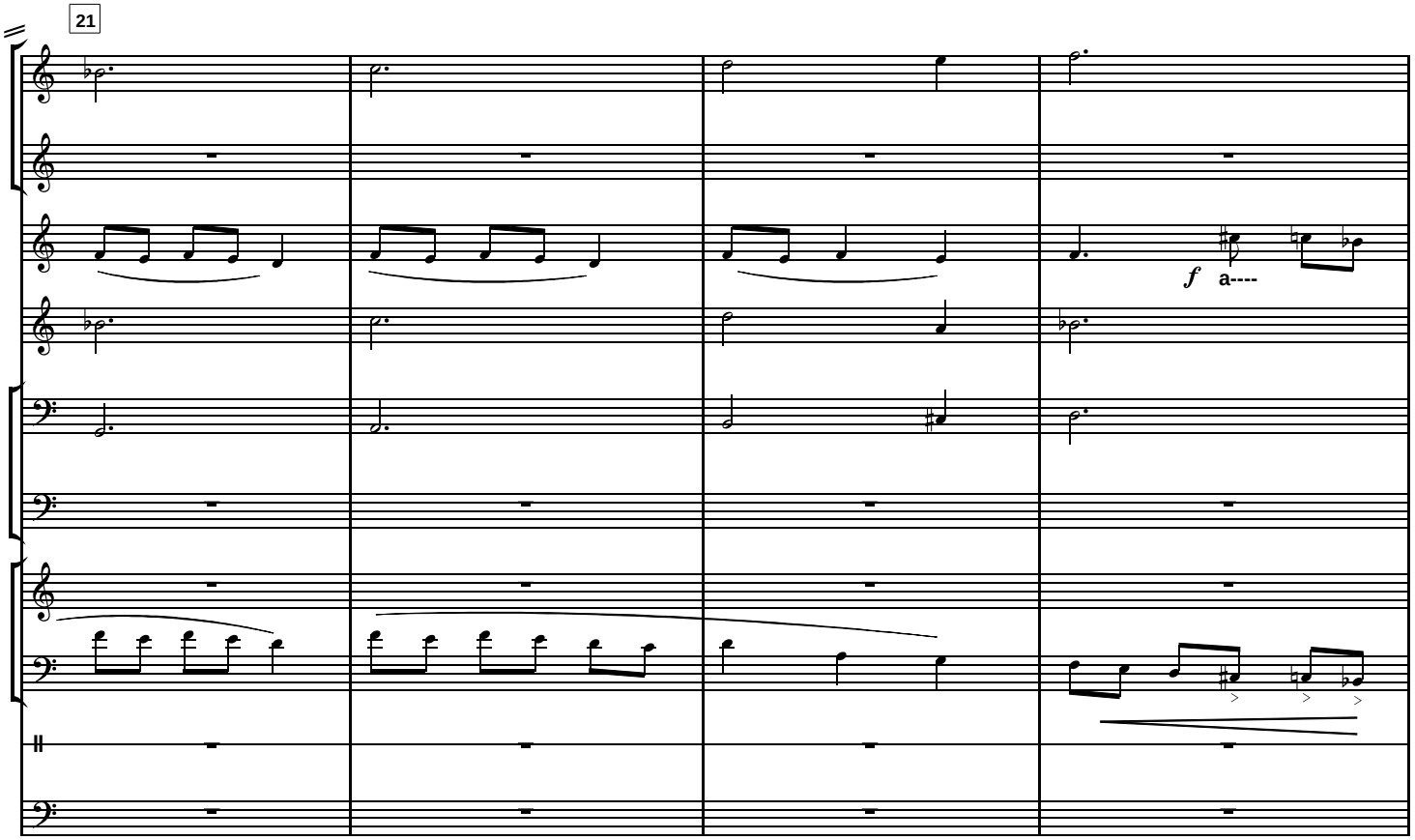
21
f
a----

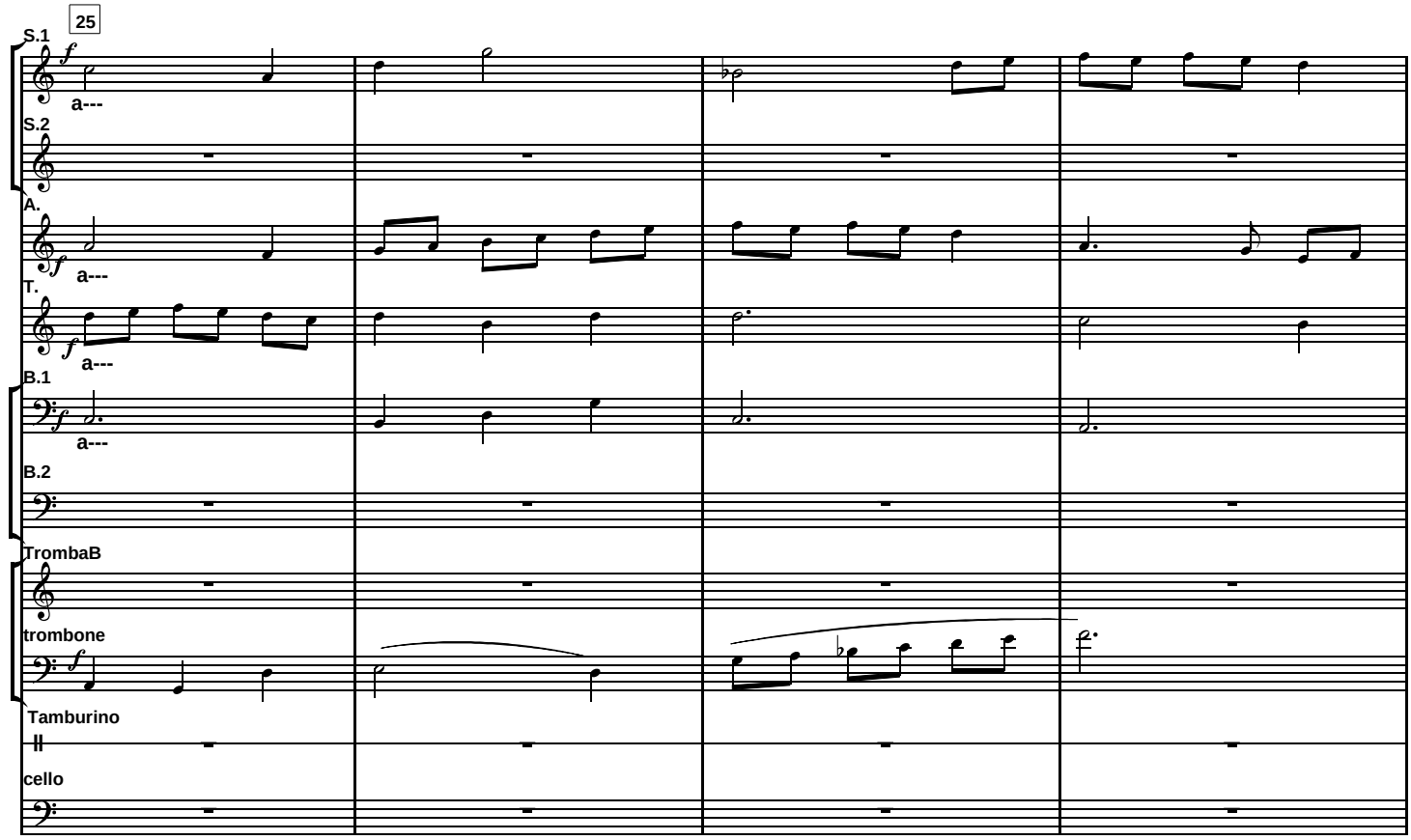
25
S.1
a---
S.2
A.
a---
T.
a---
B.1
a---
B.2
TrombaB
trombone
Tamburino
cello

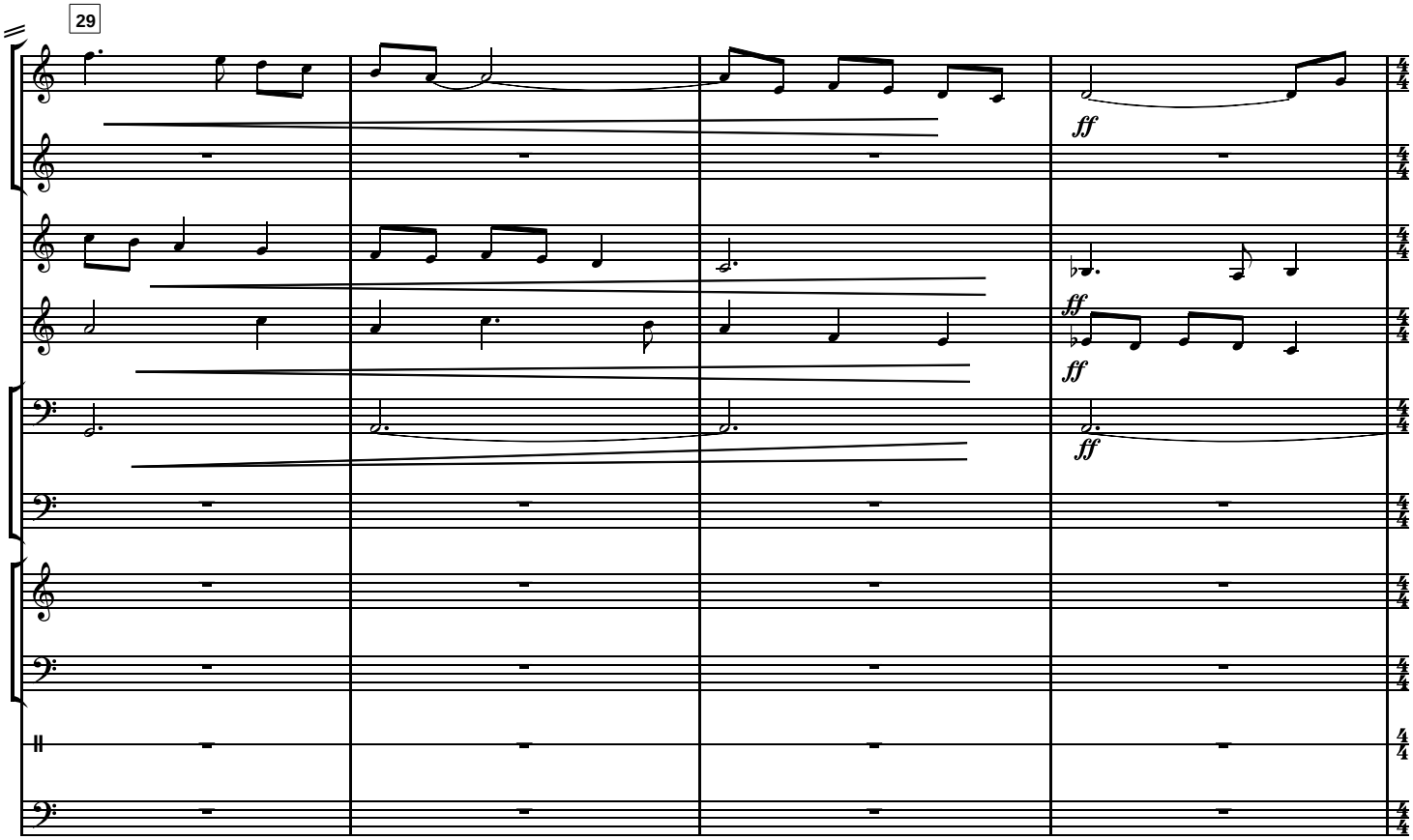
29
ff
ff
ff
ff

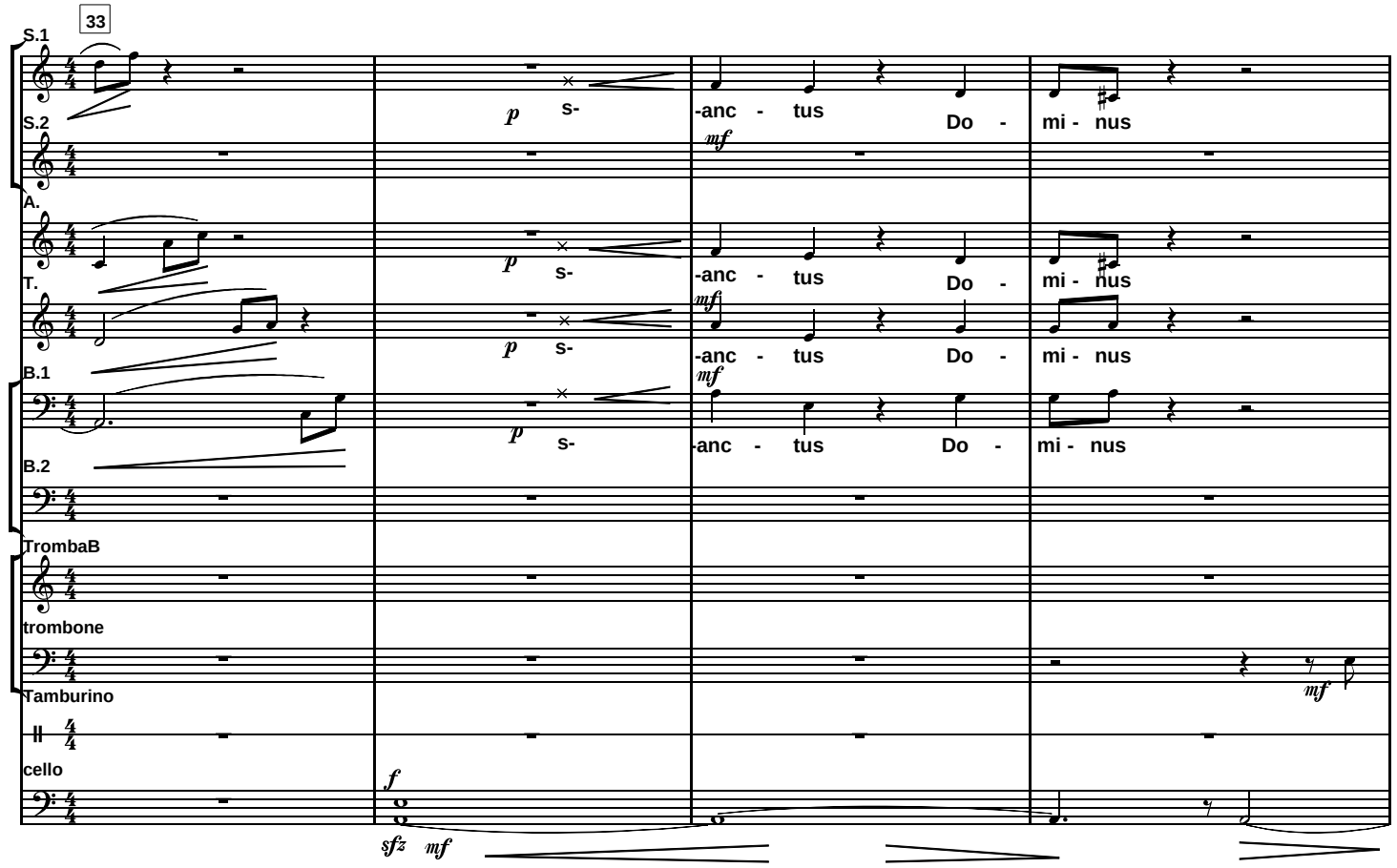
33
S.1
S.2
A.
T.
B.1
B.2
TrombaB
trombone
Tamburino
cello
p
s-
-anc - tus
Do - mi - nus
mf
f
sfz

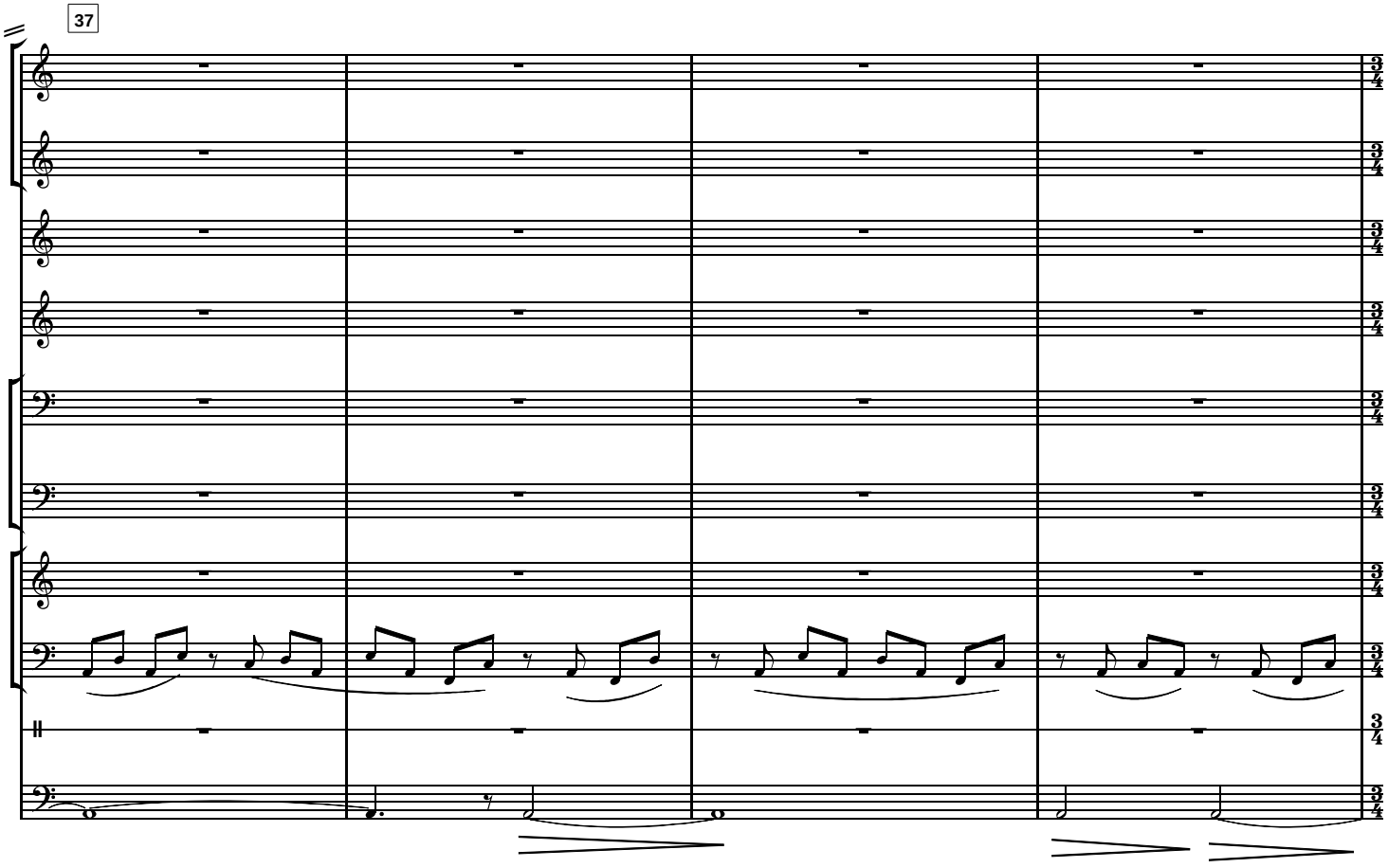
37

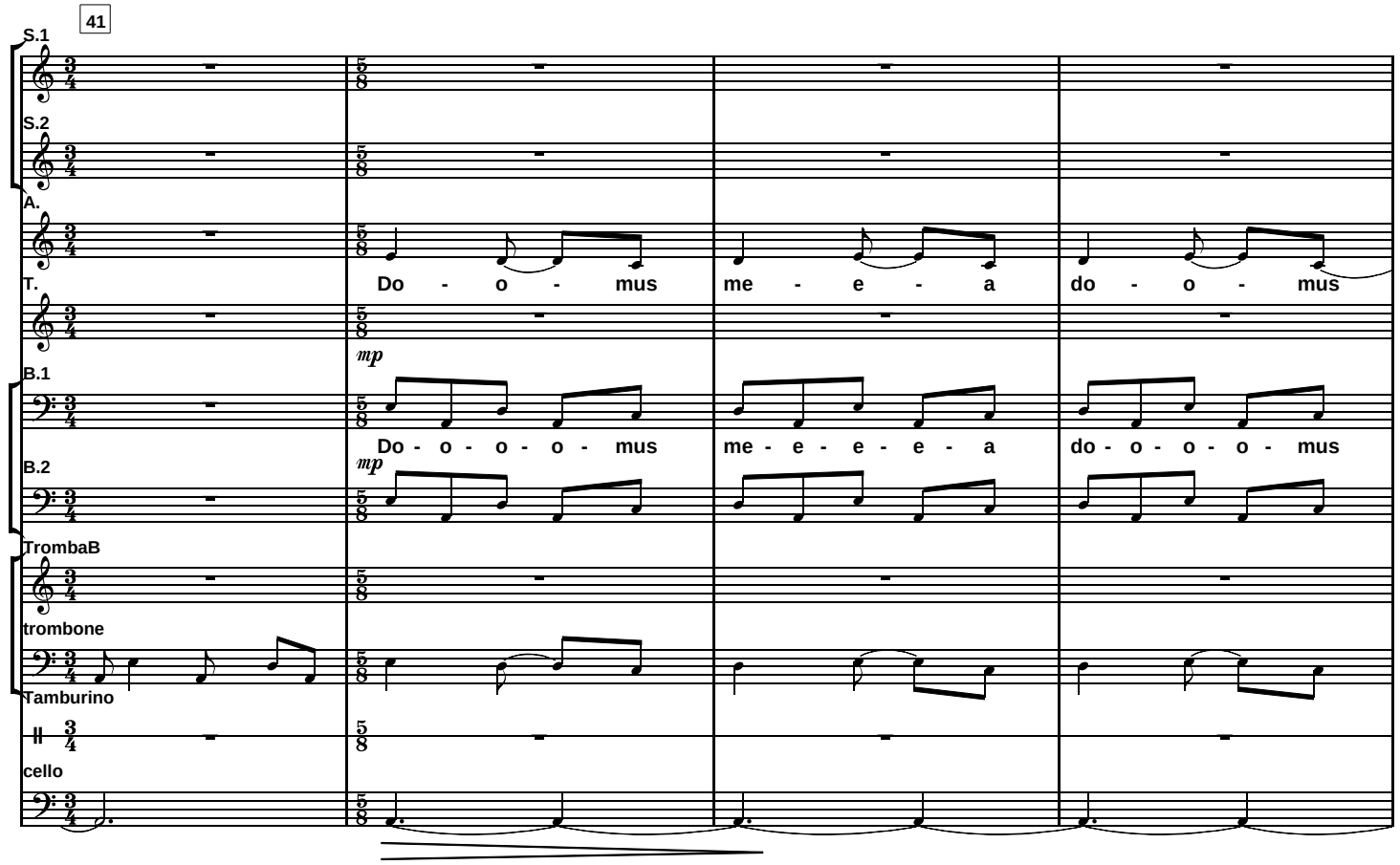
41
S.1
S.2
A.
T.
Do - o - mus me - e - a do - o - mus
mp
B.1
Do - o - o - o - mus me - e - e - e - a do - o - o - o - mus
B.2
mp
TrombaB
trombone
Tamburino
cello

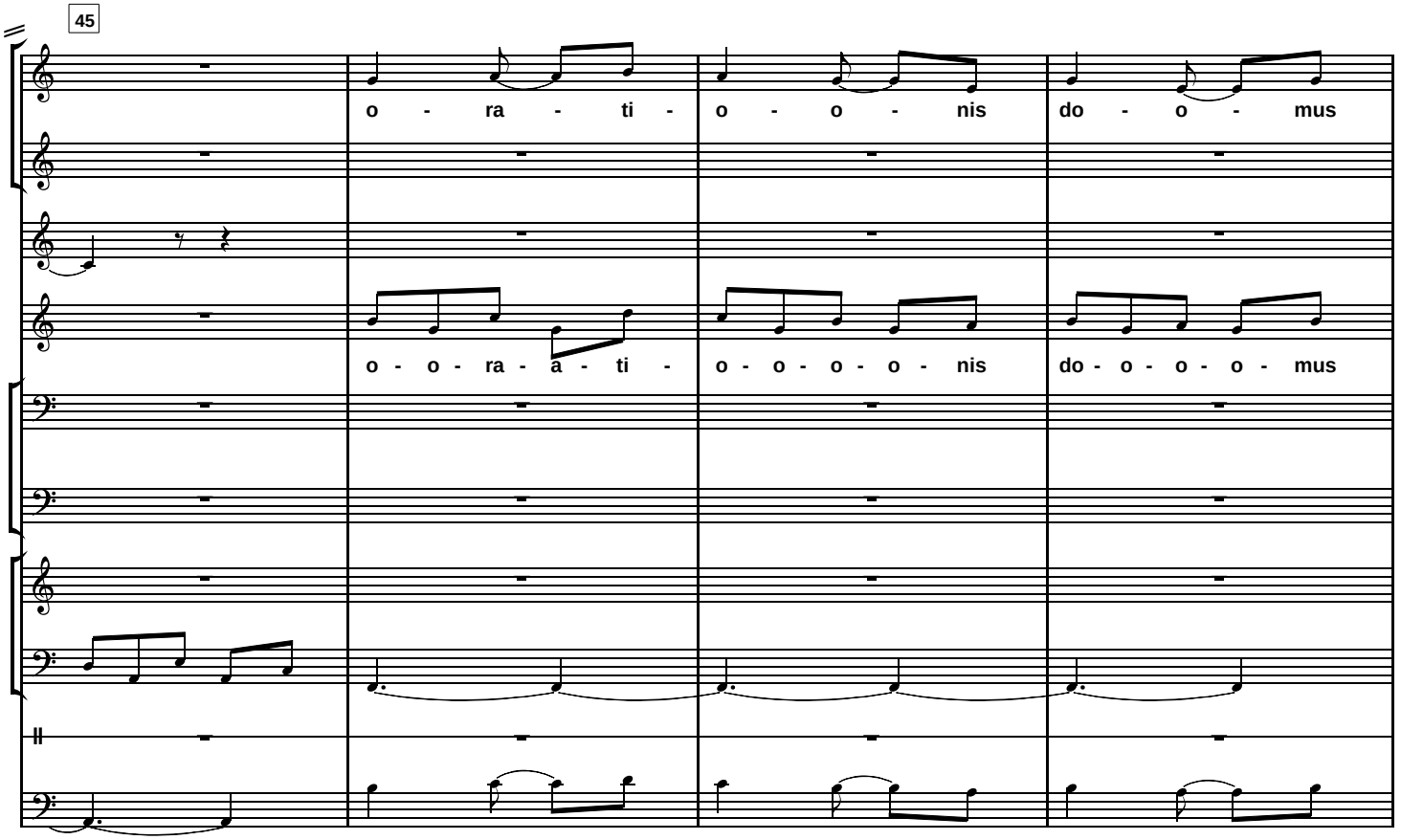
45
o - ra - ti - o - o - nis do - o - mus
o - o - ra - a - ti - o - o - o - o - nis do - o - o - o - mus

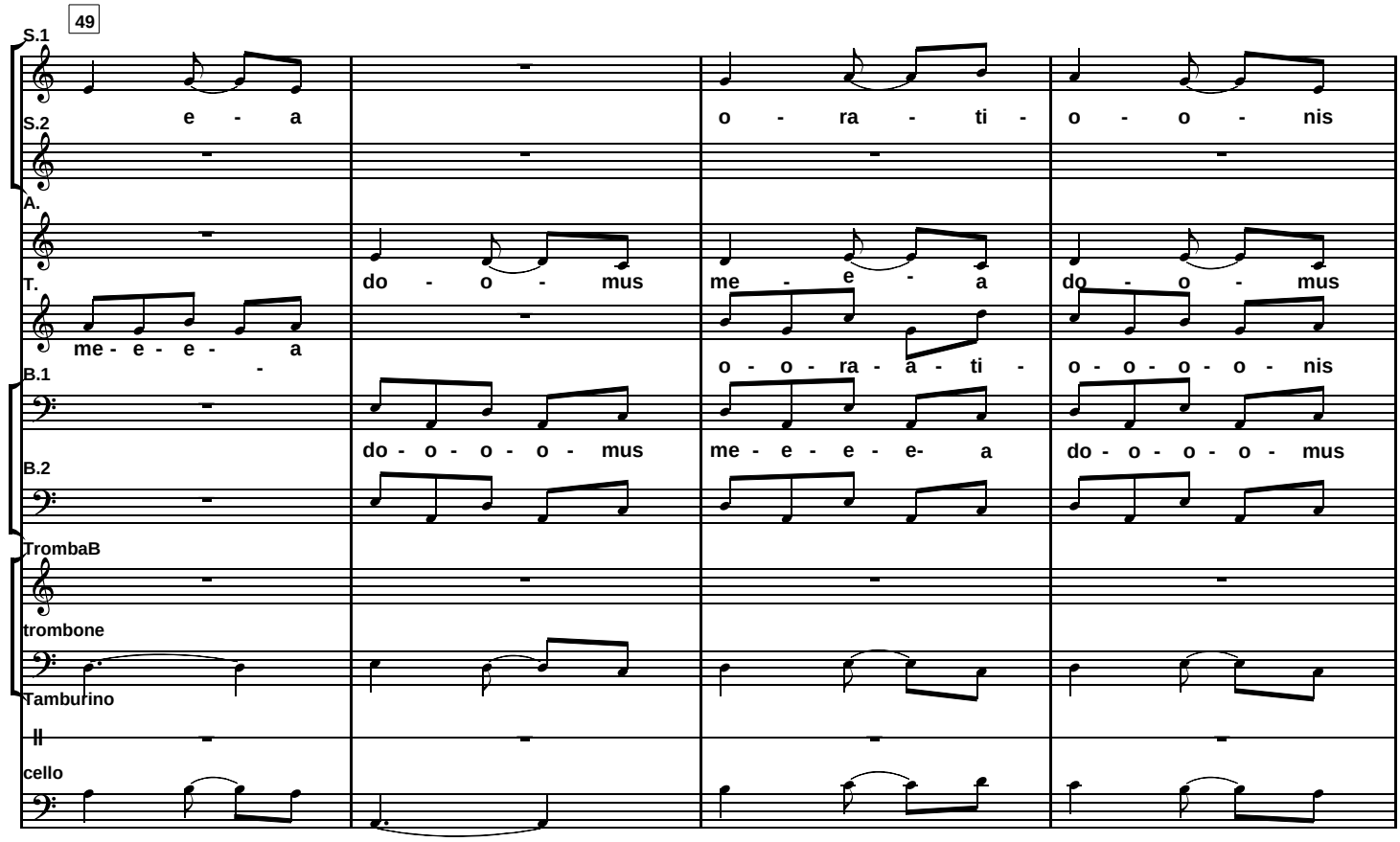
49
S.1
e - a
o - ra - ti - o - o - nis
S.2
A.
do - o - mus
me - e - a
do - o - mus
T.
me - e - e - a
o - o - ra - a - ti - o - o - o - o - nis
B.1
do - o - o - o - mus
me - e - e - e- a
do - o - o - o - mus
B.2
TrombaB
trombone
Tamburino
cello

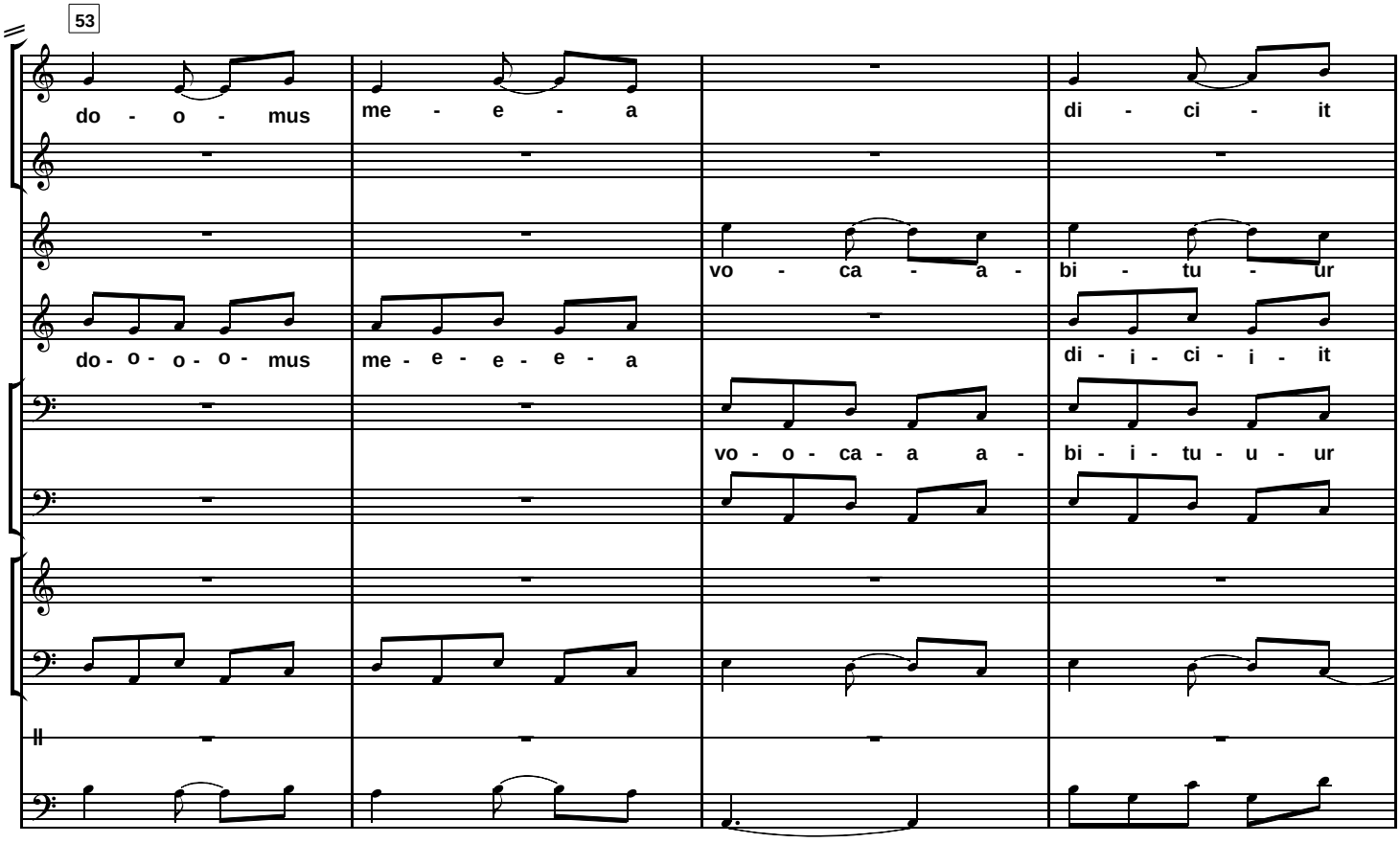
53
do - o - mus
me - e - a
di - ci - it
vo - ca - a - bi - tu - ur
do - o - o - o - mus
me - e - e - e - a
di - i - ci - i - it
vo - o - ca - a a - bi - i - tu - u - ur

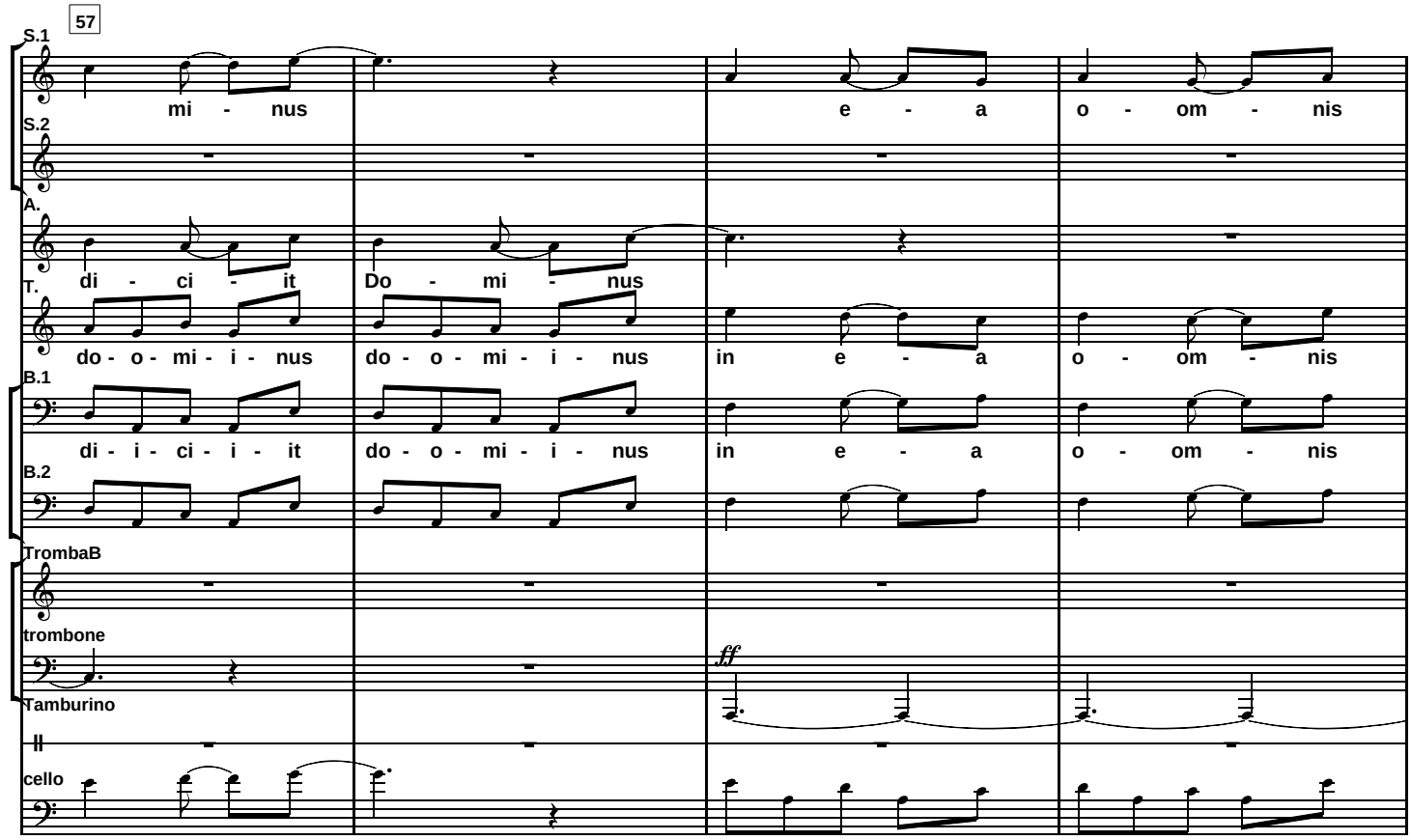
57
S.1
mi - nus
e - a o - om - nis
S.2
A.
di - ci - it Do - mi - nus
T.
do - o - mi - i - nus do - o - mi - i - nus in e - a o - om - nis
B.1
di - i - ci - i - it do - o - mi - i - nus in e - a o - om - nis
B.2
TrombaB
trombone
ff
Tamburino
cello

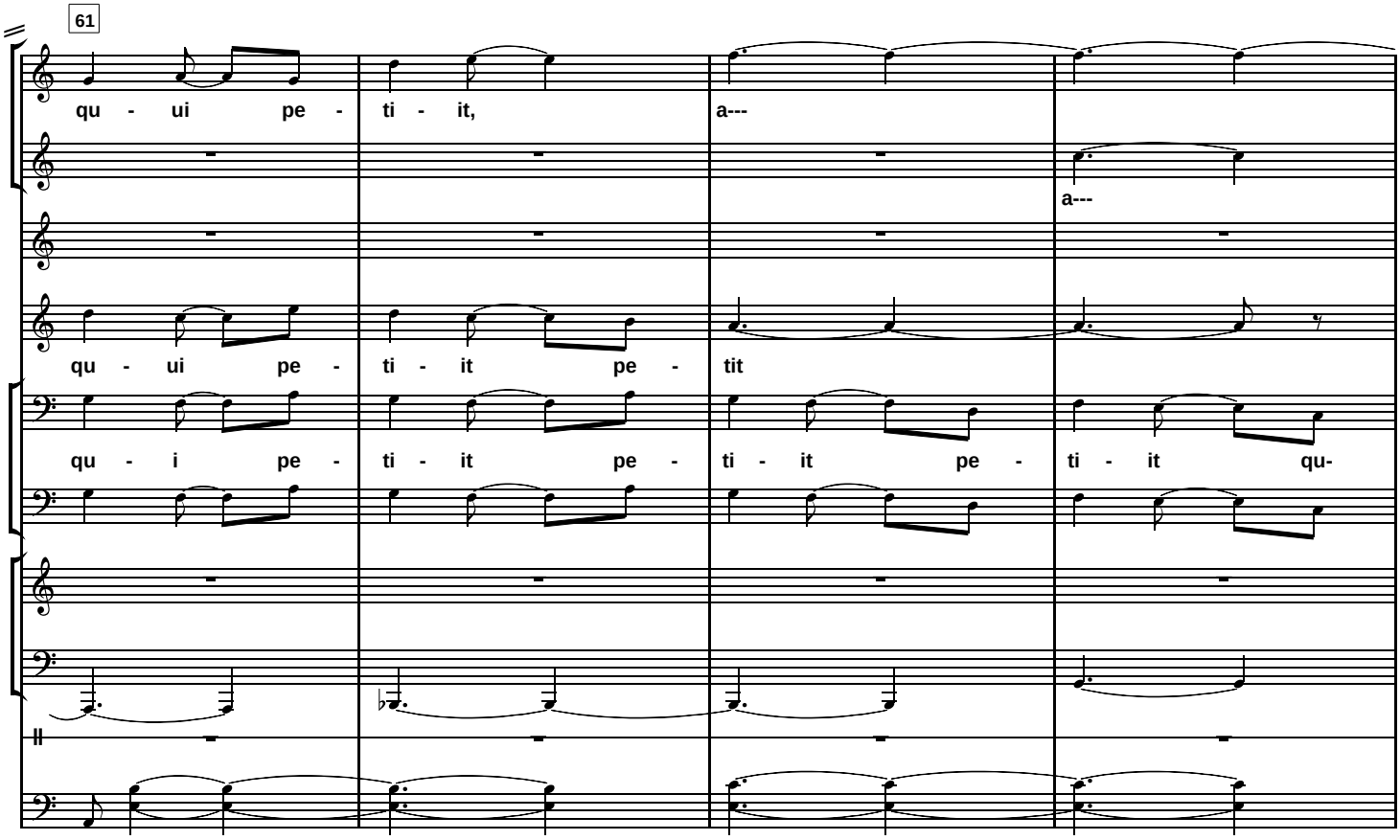
61
qu - ui pe - ti - it, a---
a---
qu - ui pe - ti - it pe - tit
qu - i pe - ti - it pe - ti - it pe - ti - it qu-

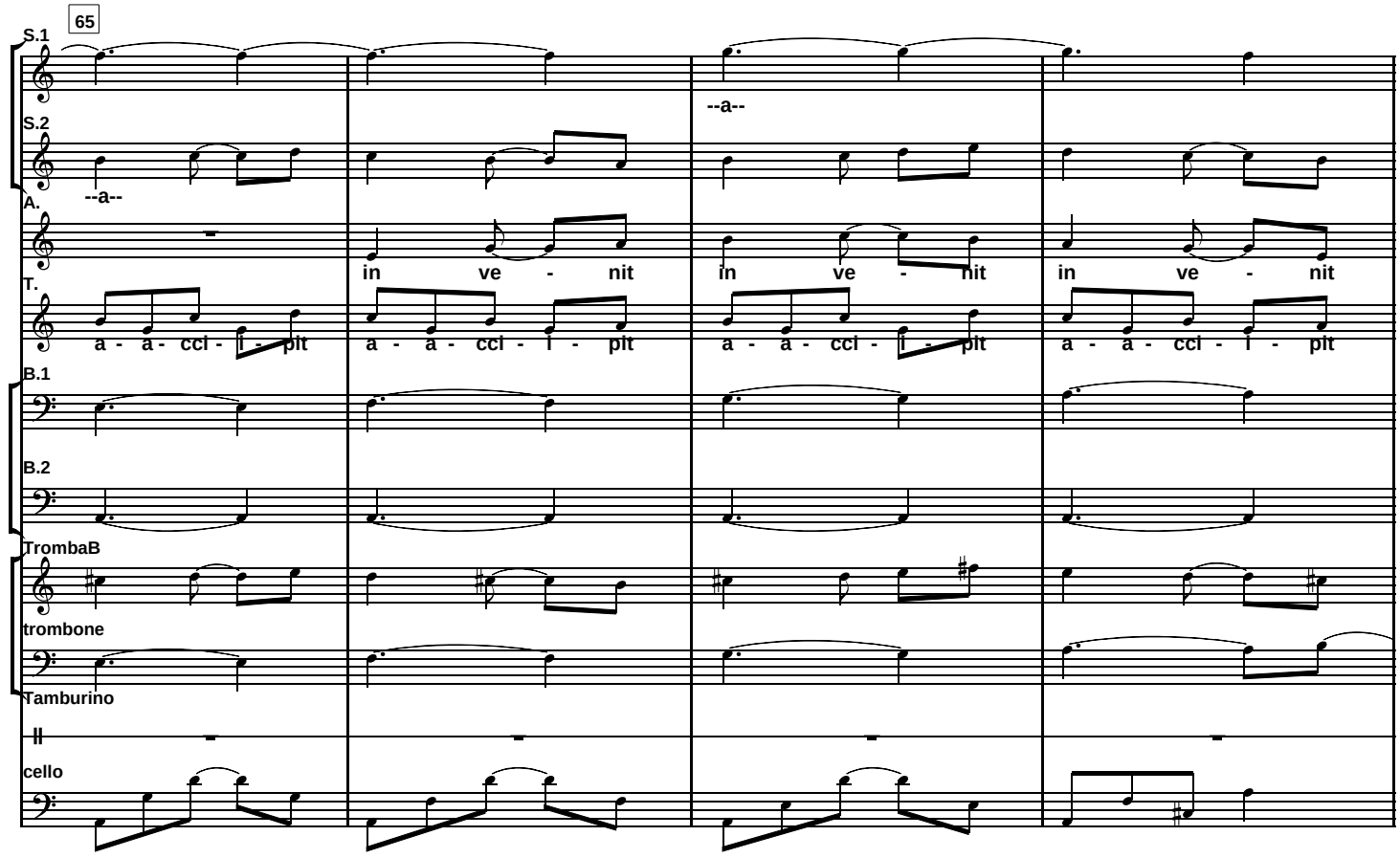
65
S.1
S.2
--a--
--a--
A.
in ve - nit in ve - nit in ve - nit
T.
a - a - cci - i - pit a - a - cci - i - pit a - a - cci - i - pit a - a - cci - i - pit
B.1
B.2
TrombaB
trombone
Tamburino
cello

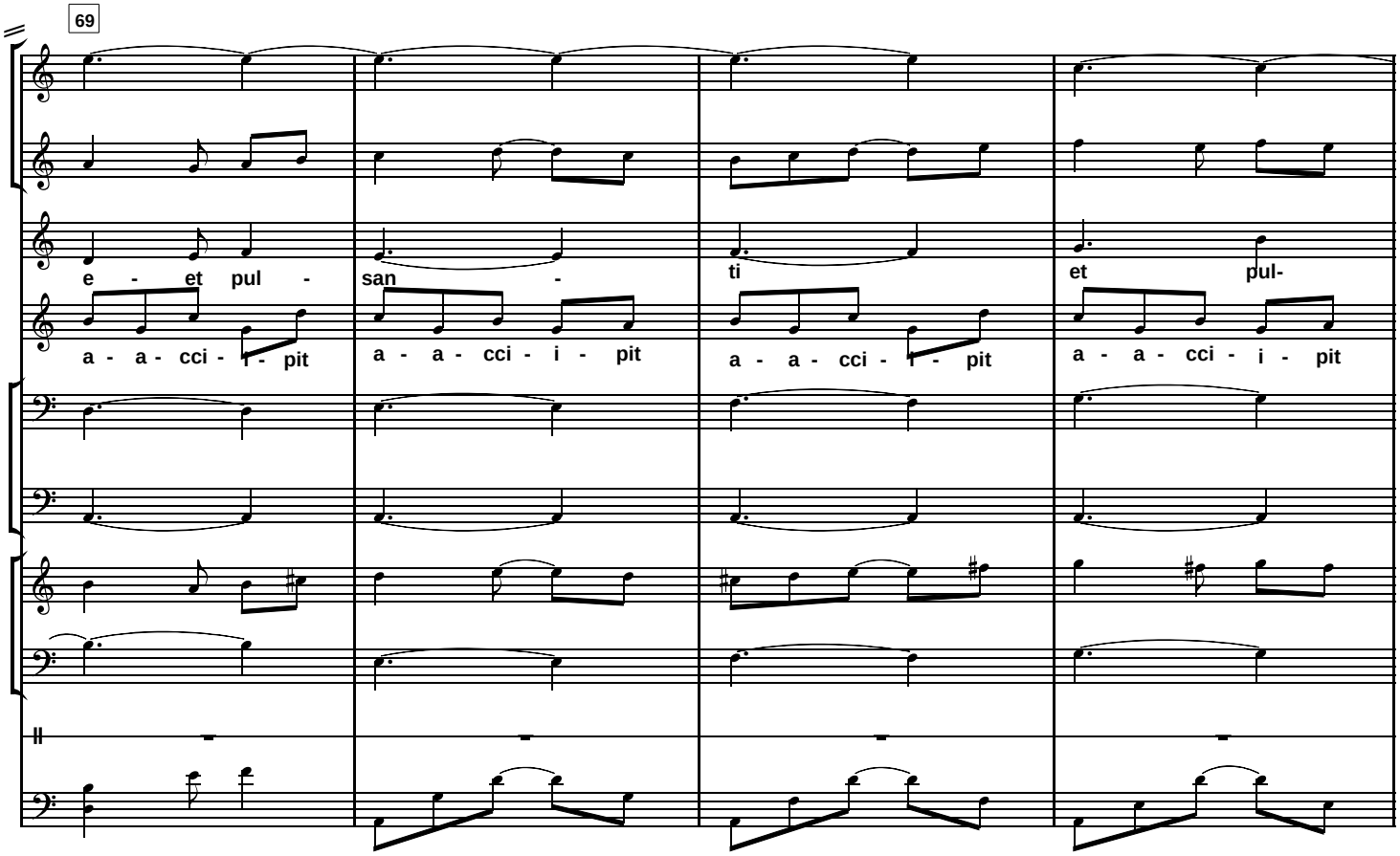
69
e - et pul - san - ti et pul-
a - a - cci - i - pit a - a - cci - i - pit a - a - cci - i - pit a - a - cci - i - pit

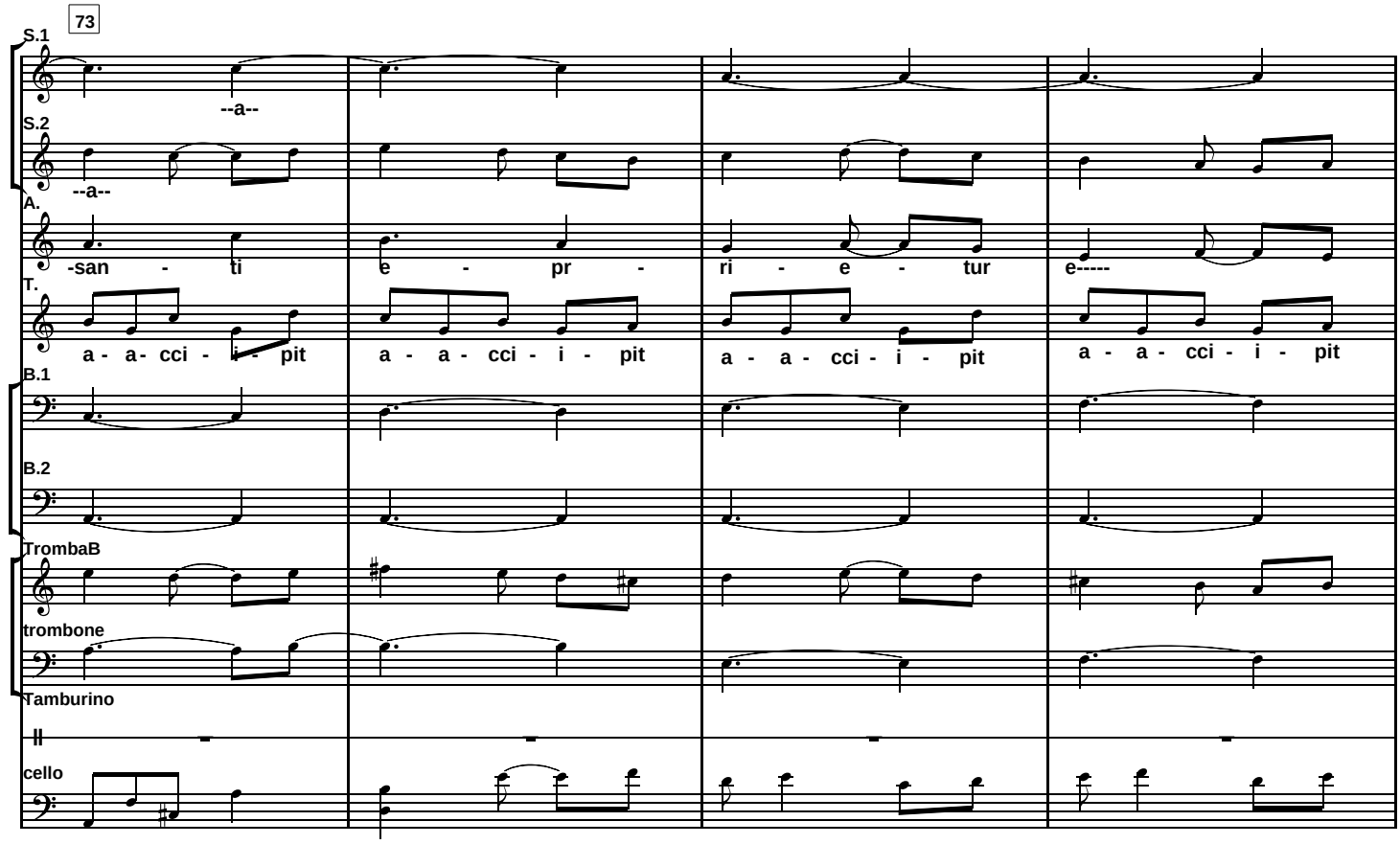
73
S.1
--a--
S.2
--a--
A.
-san - ti e - pr - ri - e - tur e-----
T.
a - a- cci - i - pit a - a - cci - i - pit a - a - cci - i - pit a - a - cci - i - pit
B.1
B.2
TrombaB
trombone
Tamburino
cello

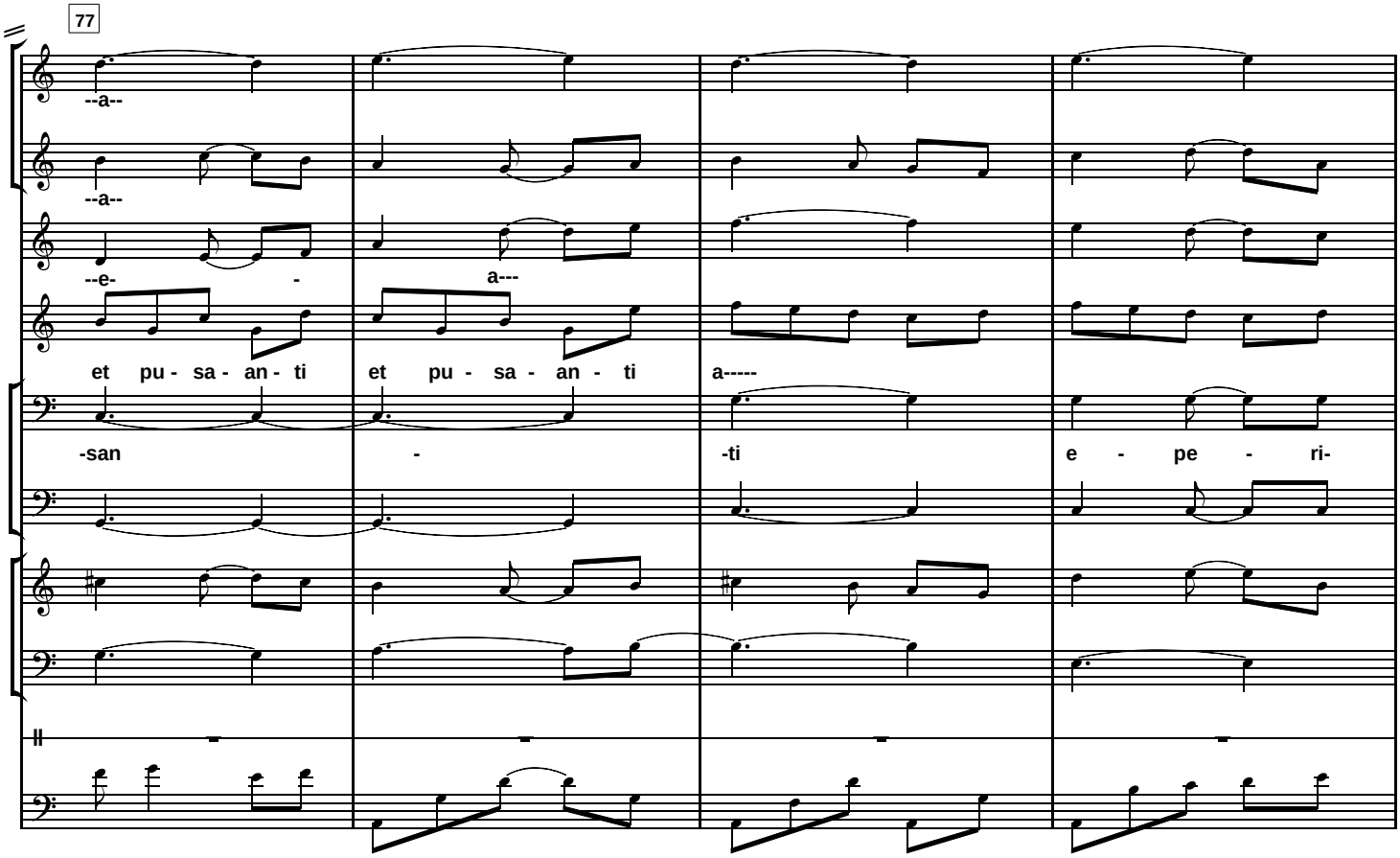
77
--a--
--a--
--e- - a---
et pu - sa - an - ti et pu - sa - an - ti a-----
-san - -ti e - pe - ri-

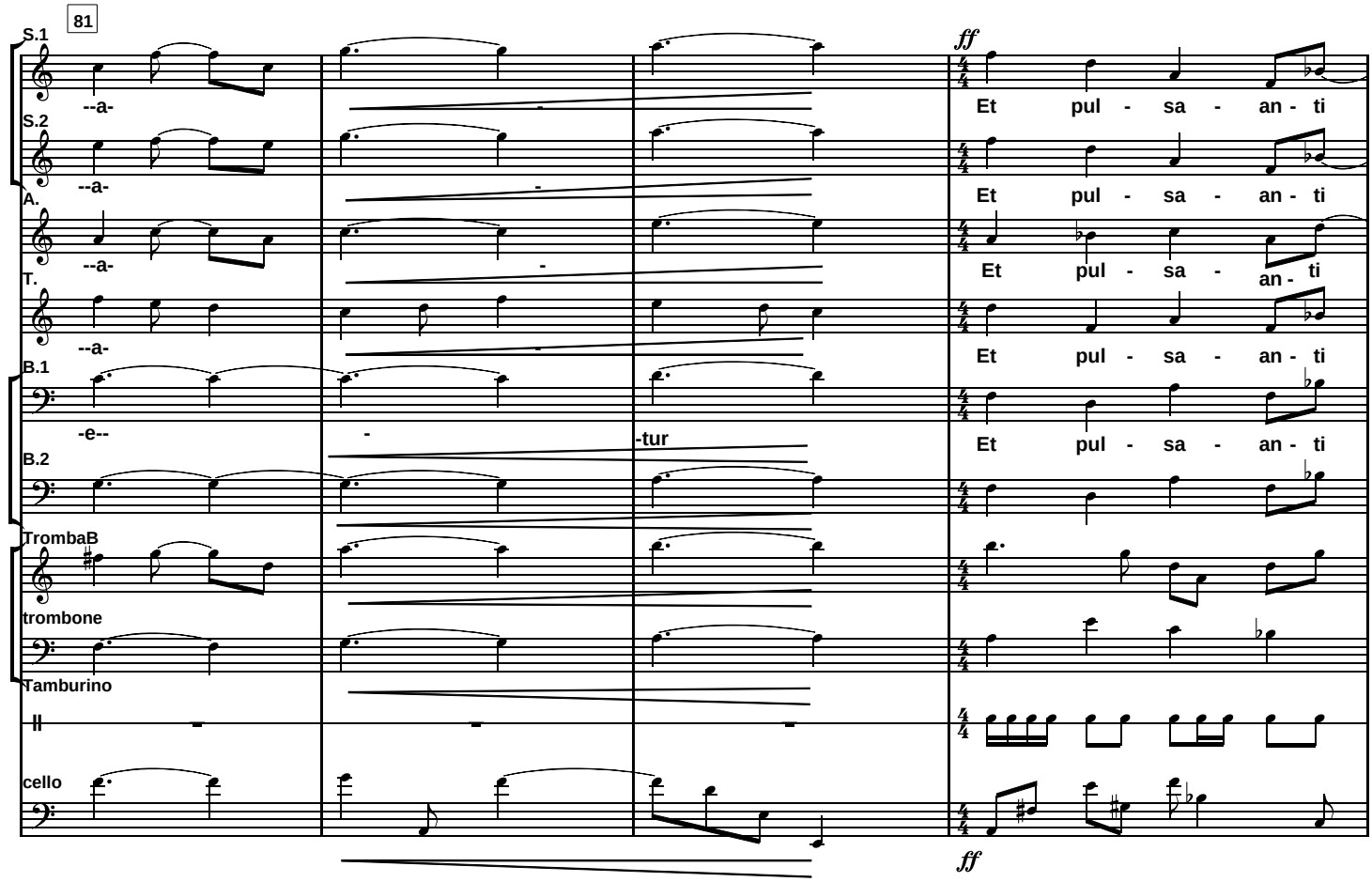
81
S.1
--a-
Et pul - sa - an - ti
S.2
--a-
Et pul - sa - an - ti
A.
--a-
Et pul - sa - an - ti
T.
--a-
Et pul - sa - an - ti
B.1
-e--
-tur
Et pul - sa - an - ti
B.2
Et pul - sa - an - ti
TrombaB
trombone
Tamburino
cello
ff
ff

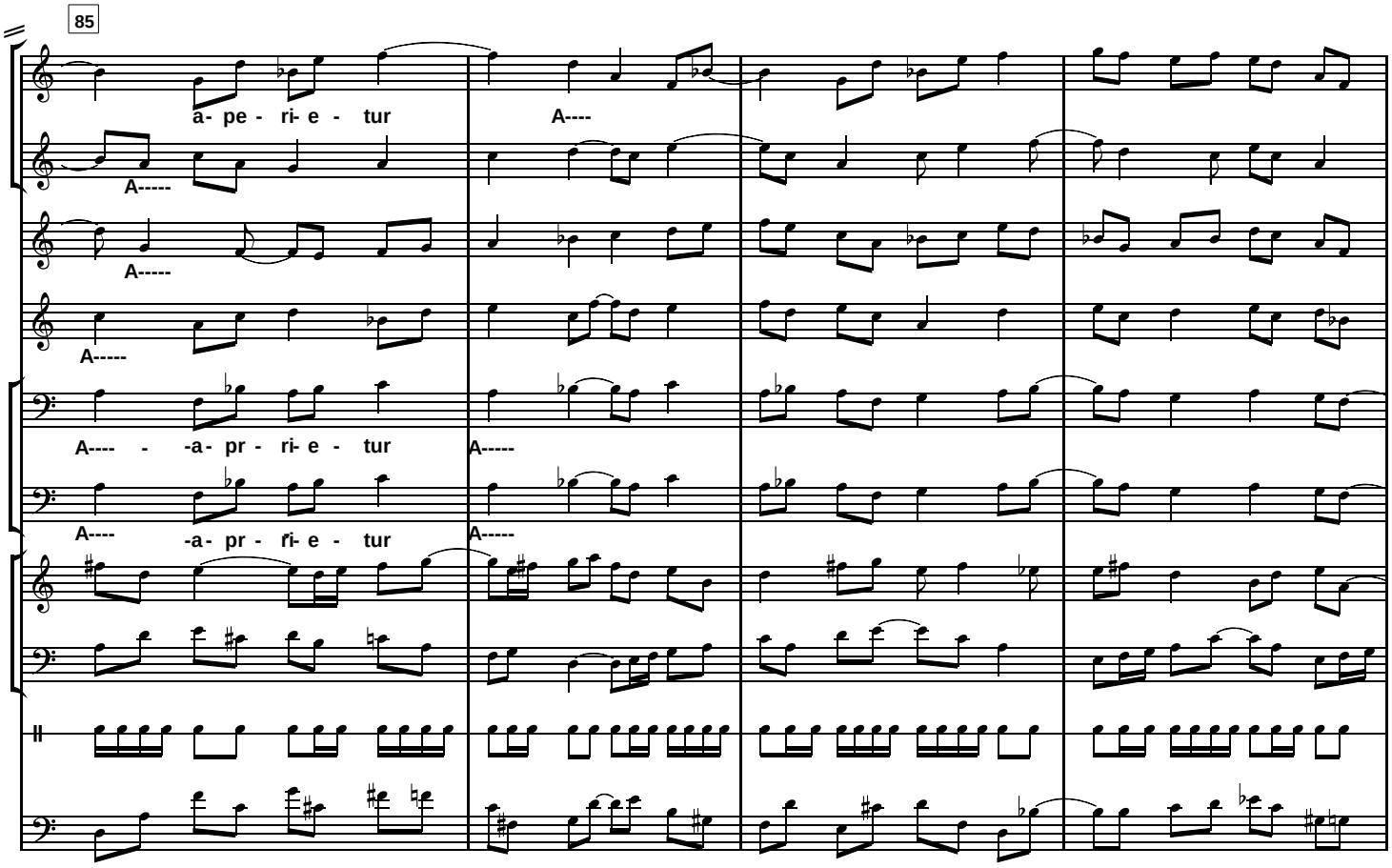
85
a- pe - ri- e - tur
A----
A-----
A-----
A-----
A---- - -a- pr - ri- e - tur
A-----
A---- -a- pr - ri- e - tur
A-----

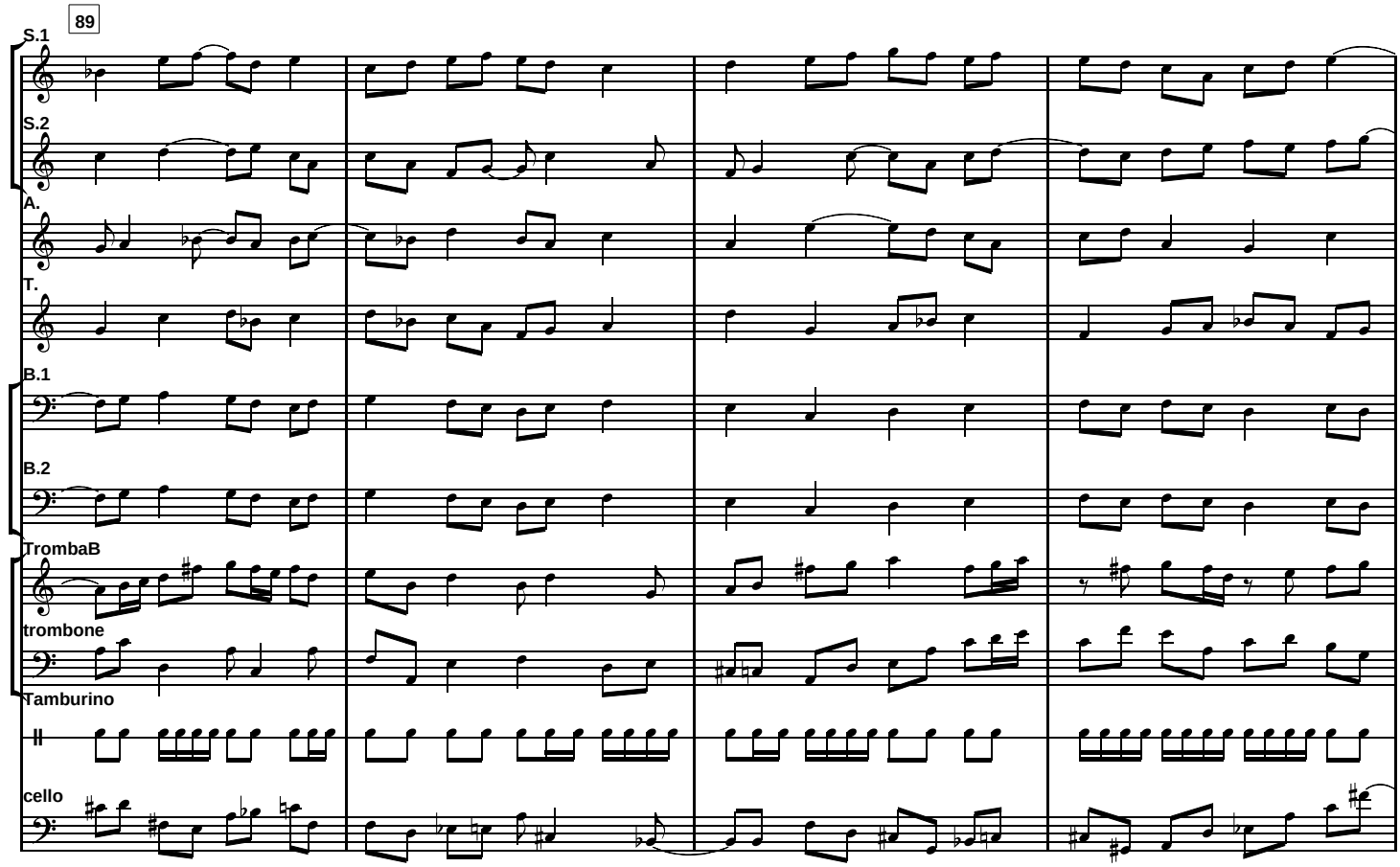
89
S.1
S.2
A.
T.
B.1
B.2
TrombaB
trombone
Tamburino
cello

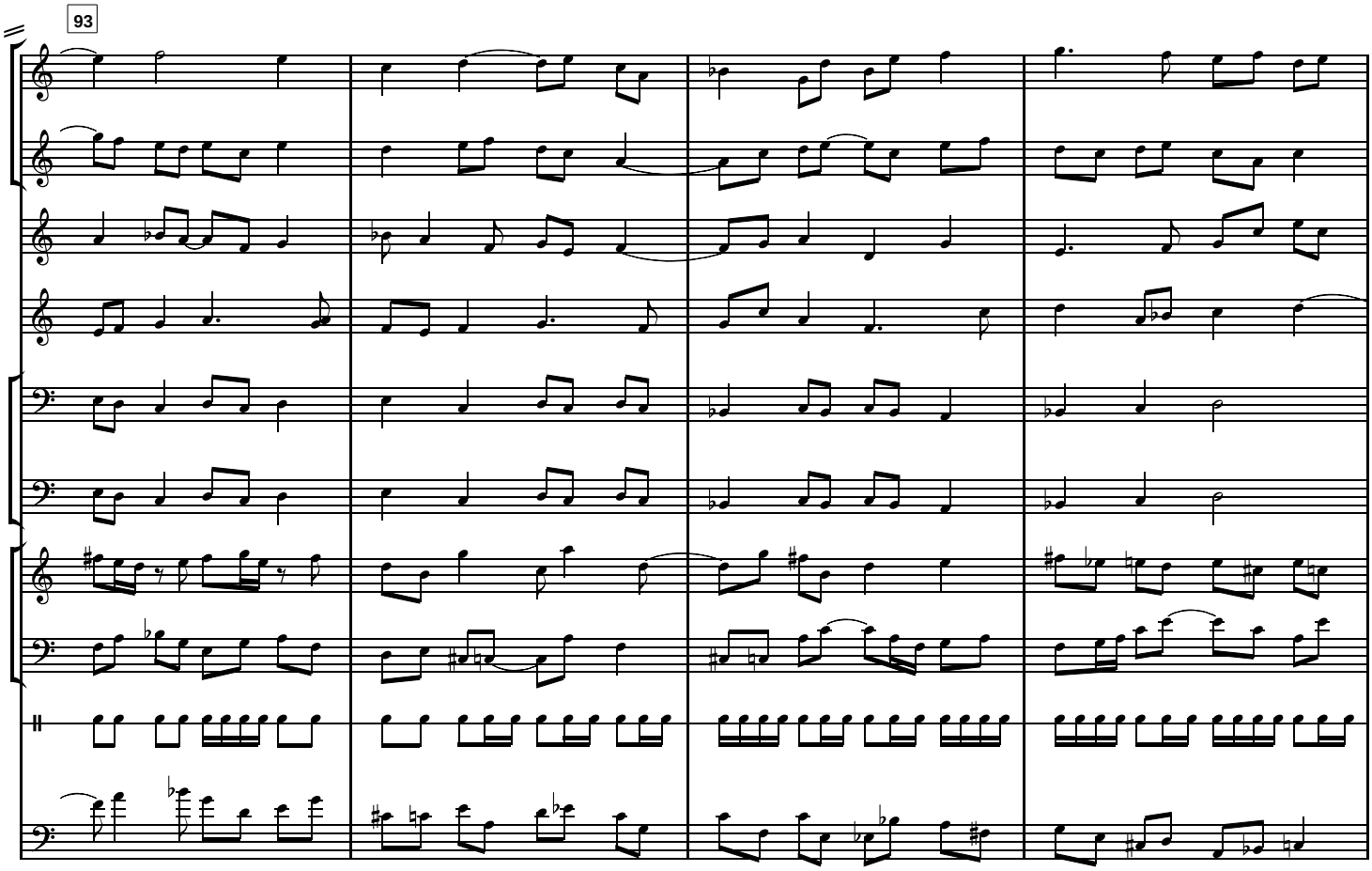
93

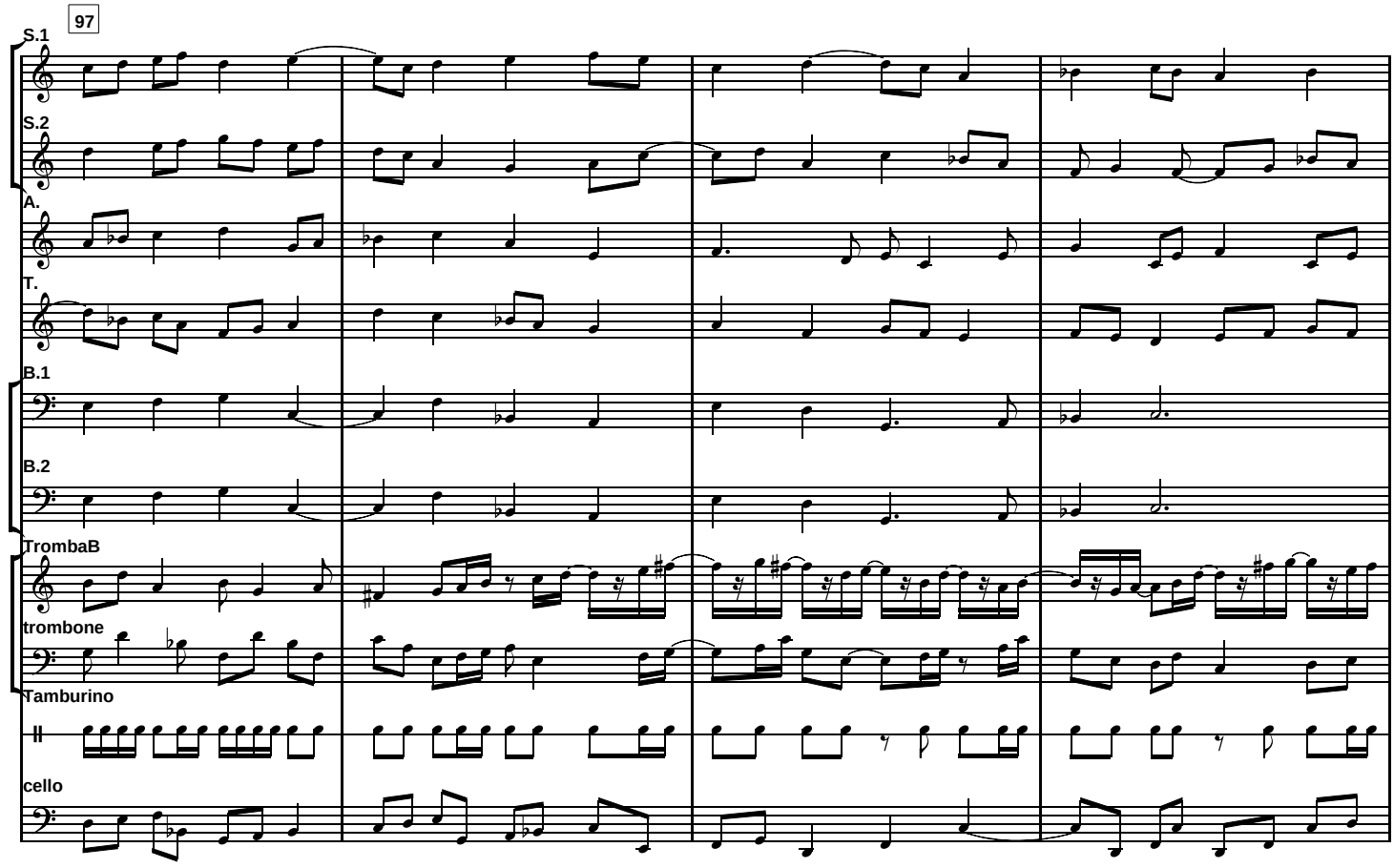
97
S.1
S.2
A.
T.
B.1
B.2
TrombaB
trombone
Tamburino
cello

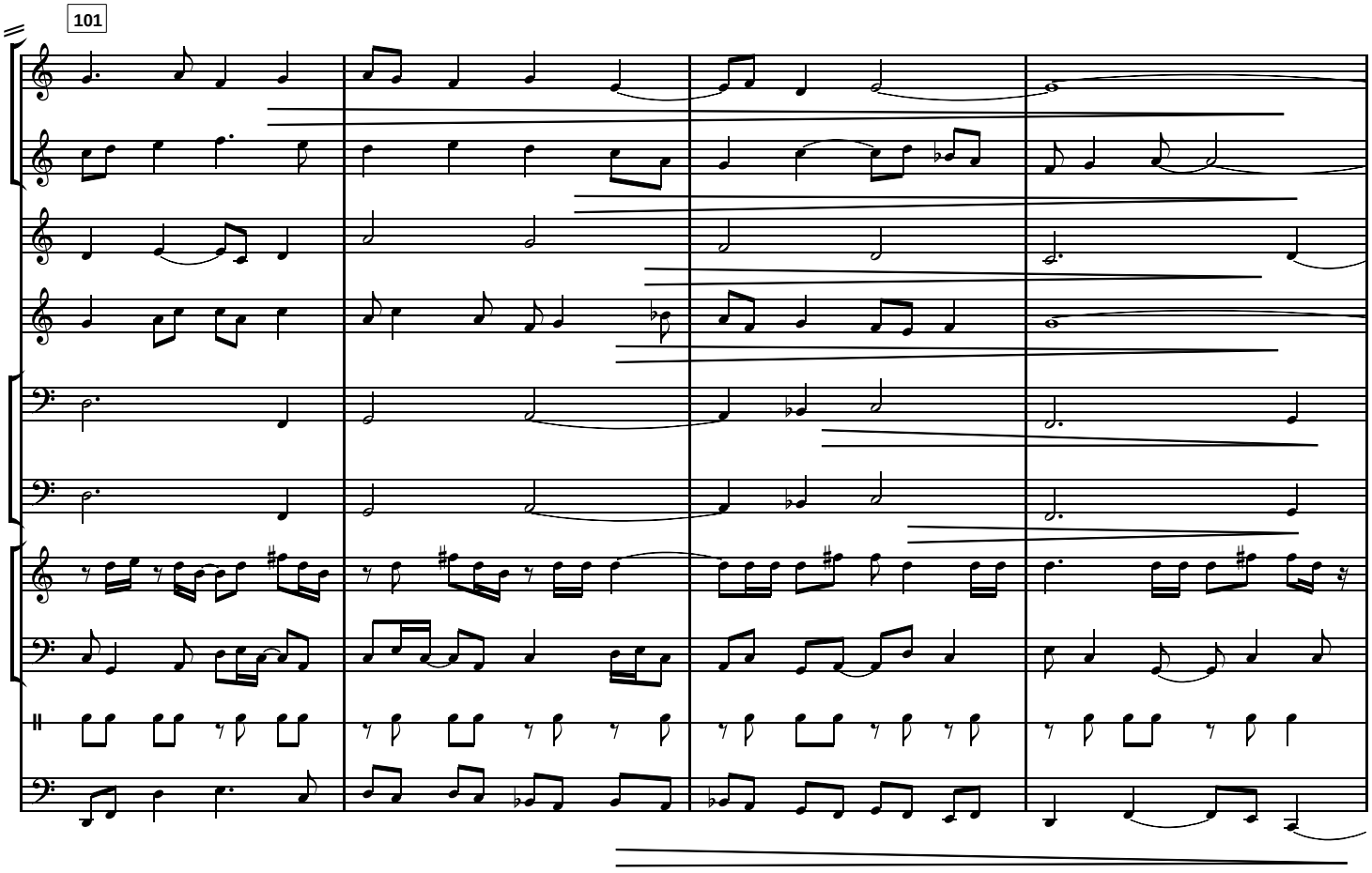
101

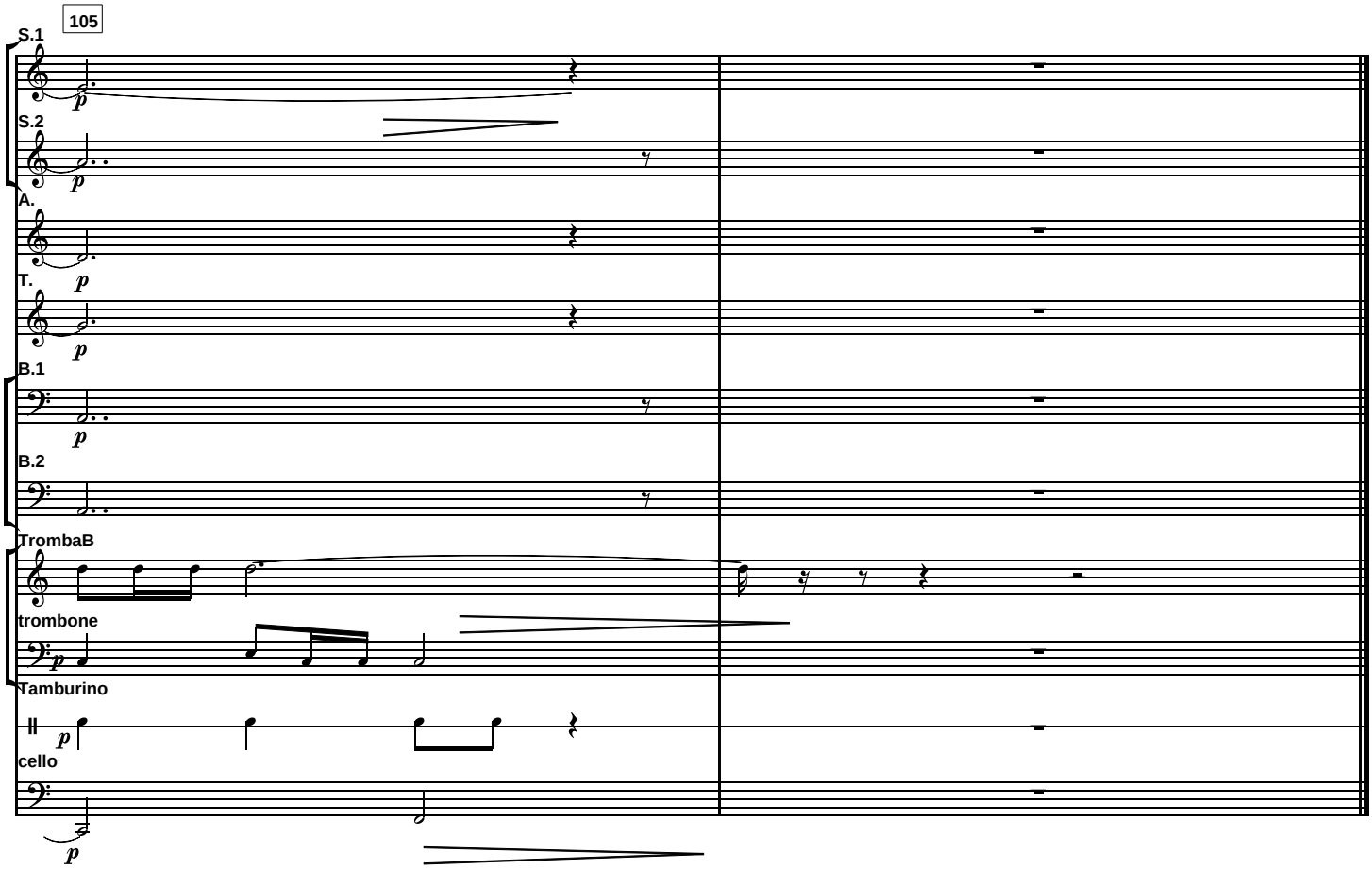
105
S.1
S.2
A.
T.
B.1
B.2
TrombaB
trombone
Tamburino
cello

5. Benedictus

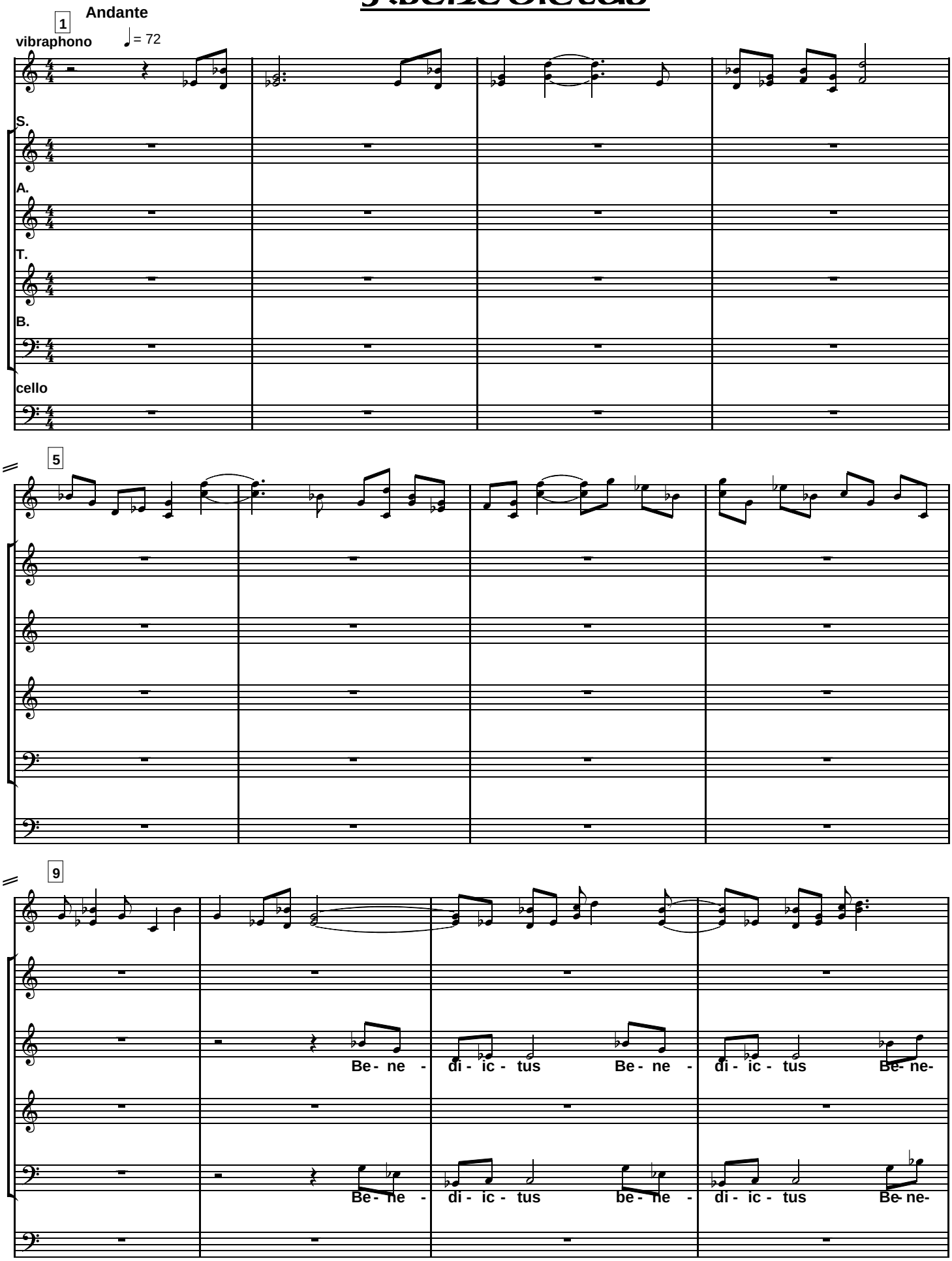

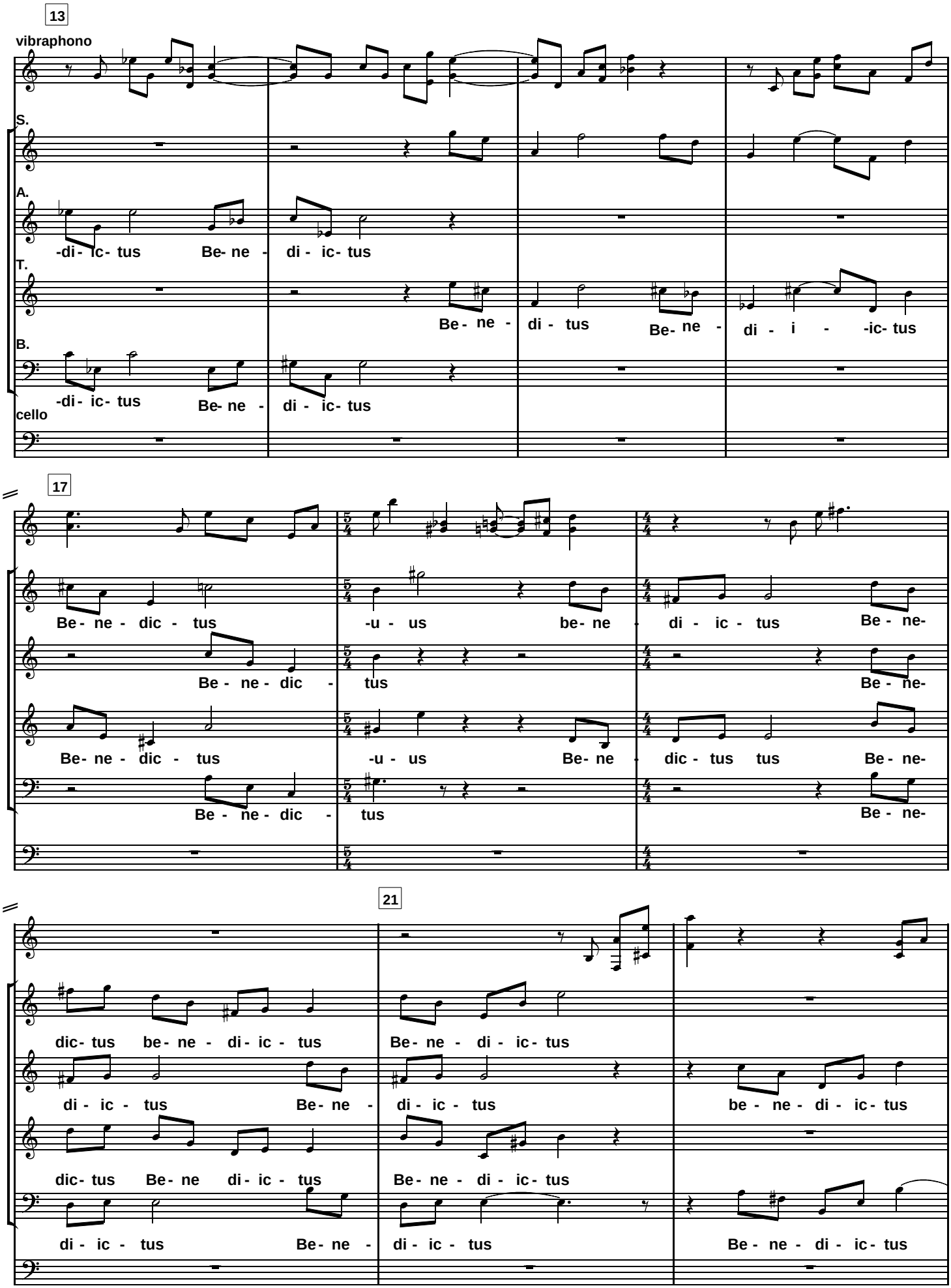
13
vibraphono
S.
A.
-di- ic- tus Be- ne - di - ic- tus
T.
Be- ne - di - tus Be- ne - di - i - -ic- tus
B.
-di- ic- tus Be- ne - di - ic- tus
cello
17
Be- ne - dic - tus -u - us be- ne - di - ic - tus Be - ne-
Be - ne - dic - tus Be - ne-
Be- ne - dic - tus -u - us Be- ne - dic - tus tus Be - ne-
Be - ne - dic - tus Be - ne-
21
dic- tus be- ne - di- ic - tus Be- ne - di - ic- tus
di - ic - tus Be- ne - di - ic - tus be - ne - di - ic- tus
dic- tus Be- ne di- ic - tus Be- ne - di - ic- tus
di - ic - tus Be- ne - di - ic - tus Be - ne - di - ic- tus

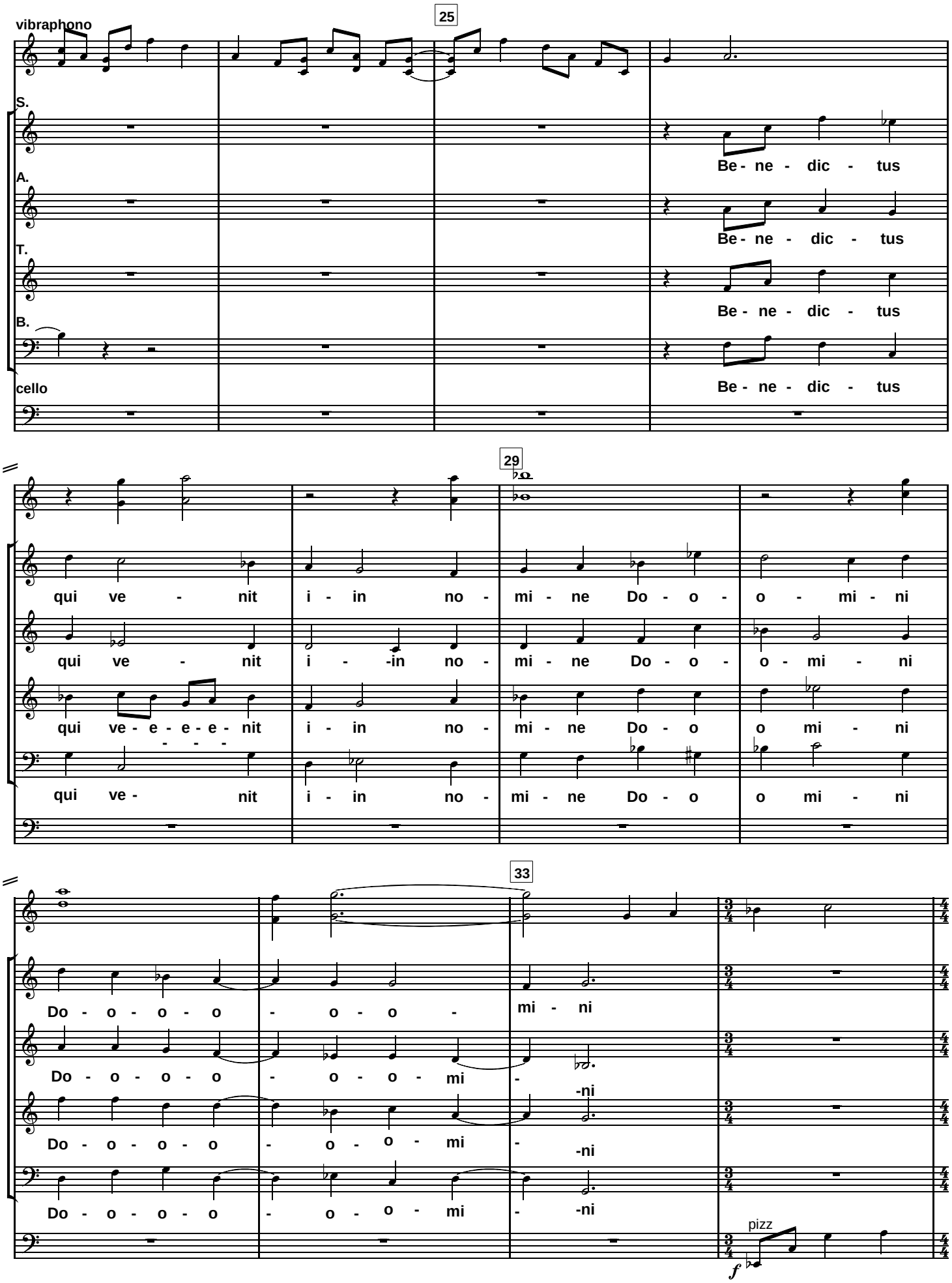
vibraphono
25
S.
Be - ne - dic - tus
A.
Be - ne - dic - tus
T.
Be - ne - dic - tus
B.
cello
Be - ne - dic - tus
29
qui ve - nit i - in no - mi - ne Do - o - o - mi - ni
qui ve - nit i - -in no - mi - ne Do - o - o - mi - ni
qui ve - e - e - e - nit i - in no - mi - ne Do - o o mi - ni
qui ve - nit i - in no - mi - ne Do - o o mi - ni
33
Do - o - o - o - o - o - mi - ni
Do - o - o - o - o - o - mi - -ni
Do - o - o - o - o - o - mi - -ni
Do - o - o - o - o - o - mi - -ni
pizz
f

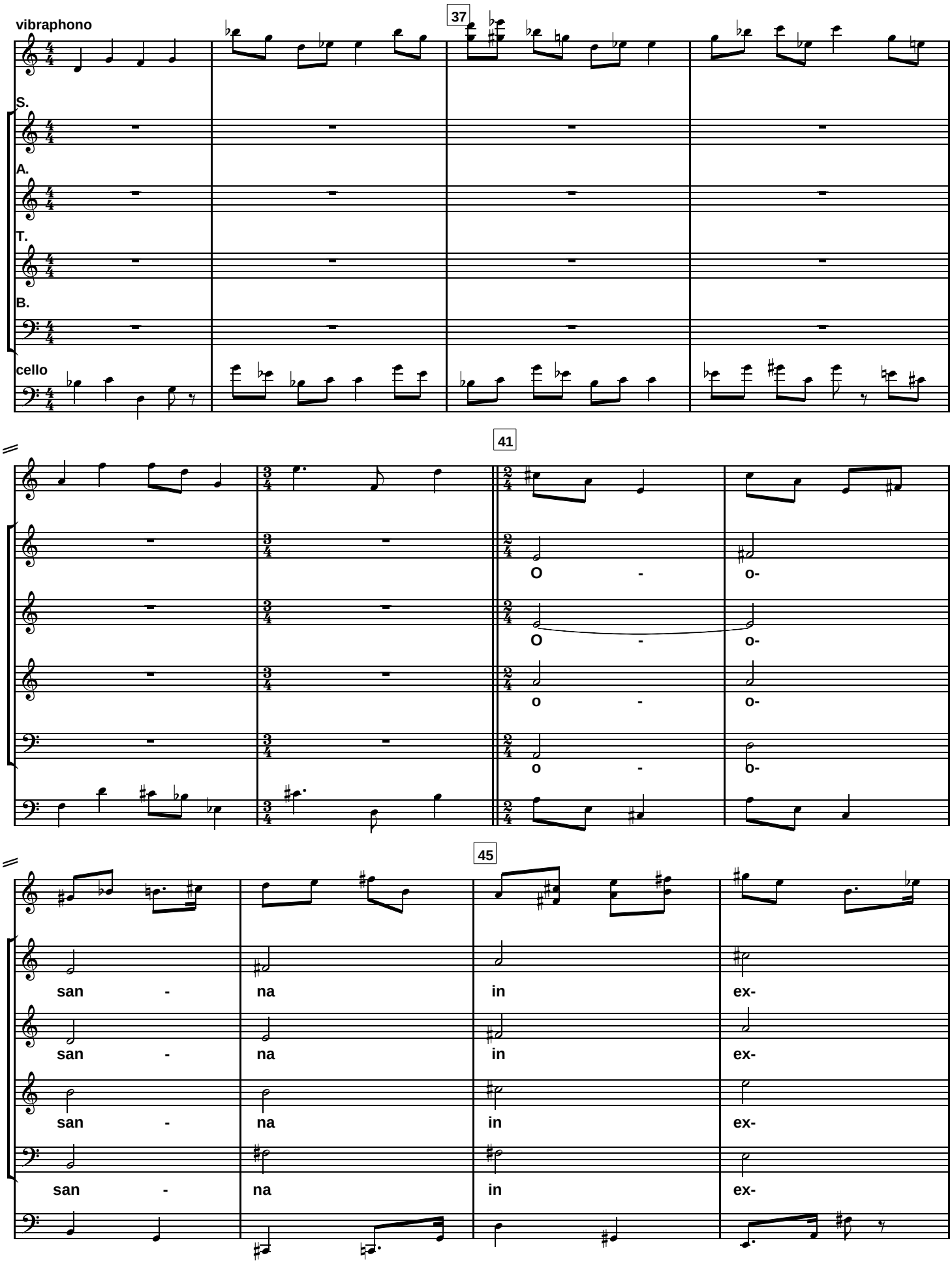
vibraphono
37
S.
A.
T.
B.
cello
41
O - o-
O - o-
o - o-
o - o-
45
san - na in ex-
san - na in ex-
san - na in ex-
san - na in ex-

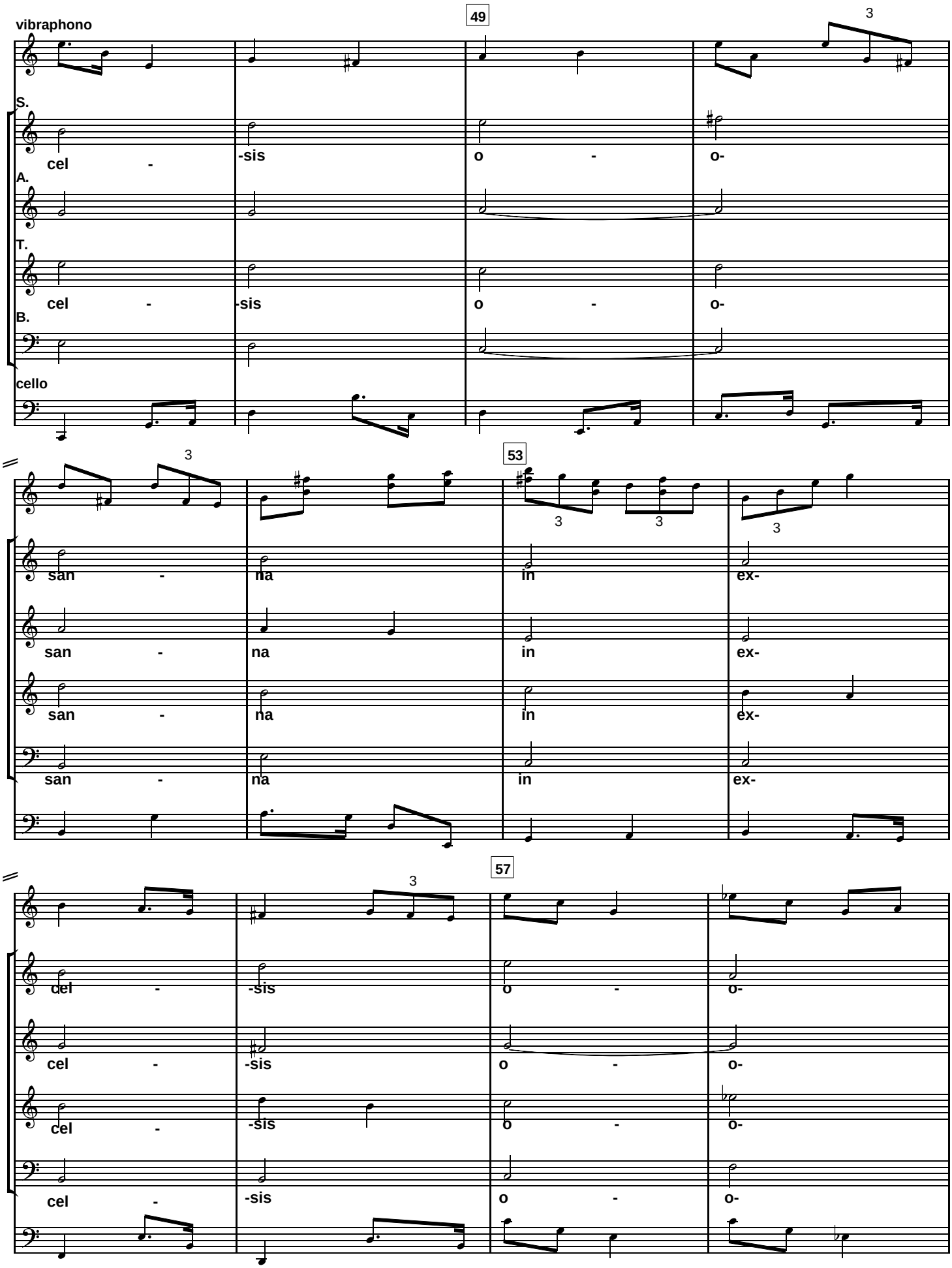
vibraphono
S.
cel - -sis o - o-
A.
T.
cel - -sis o - o-
B.
cello
49
53
san - na in ex-
57
cel - -sis o - o-

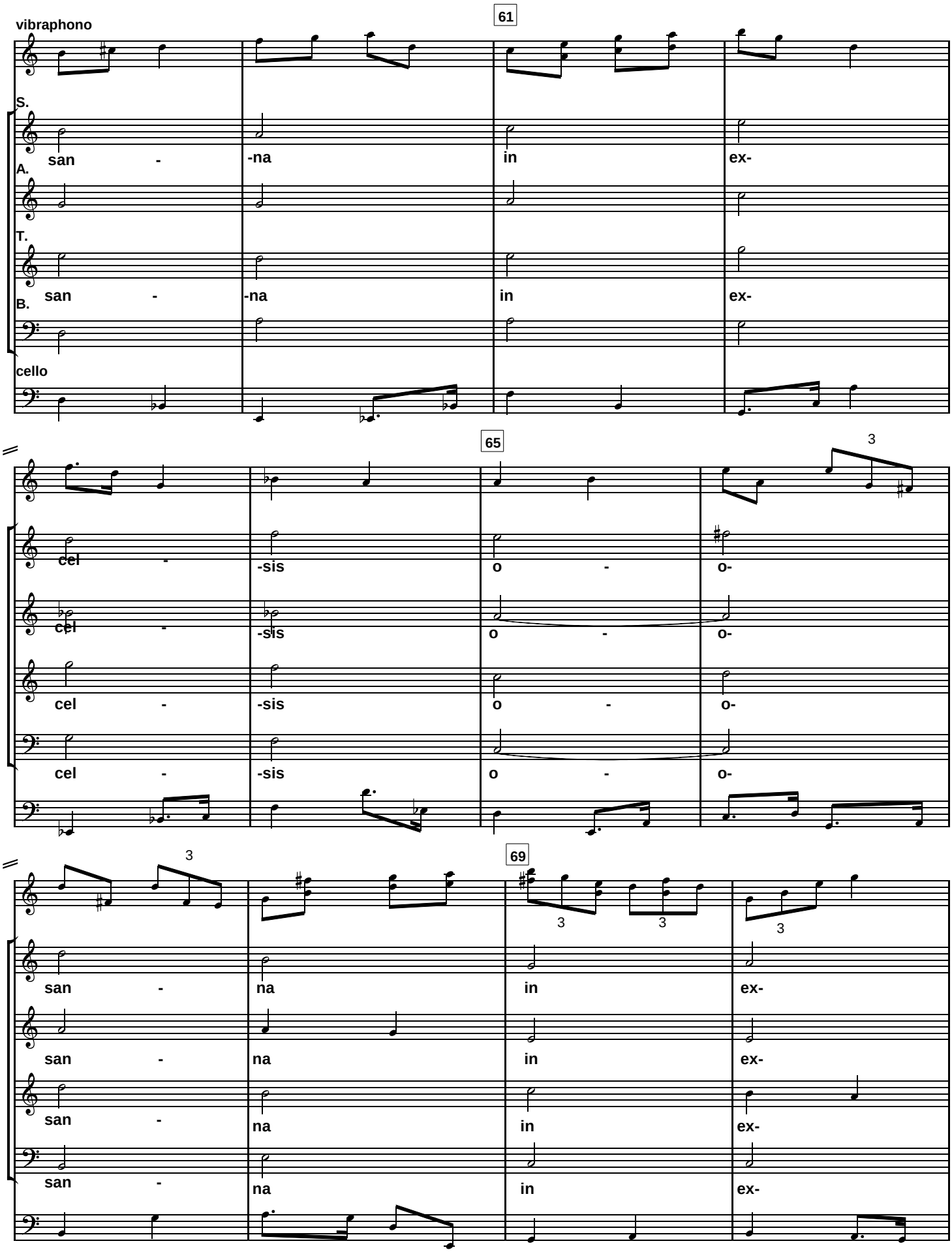
61
vibraphono
S.
A.
T.
B.
cello
san - -na in ex-
san - -na in ex-
65
cel - -sis o - o-
cel - -sis o - o-
cel - -sis o - o-
cel - -sis o - o-
69
san - na in ex-
san - na in ex-
san - na in ex-
san - na in ex-

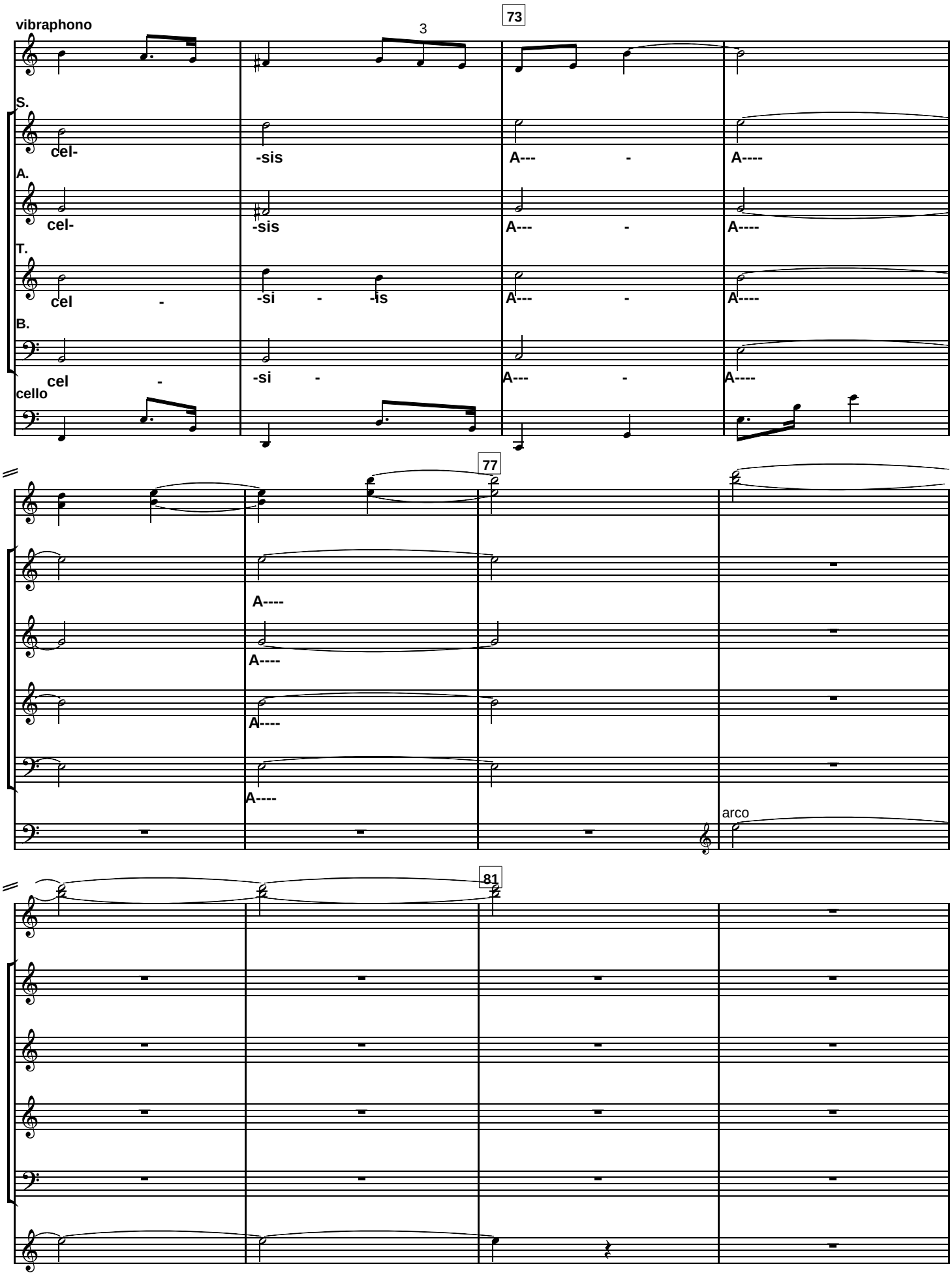
vibraphono
3
73
S.
cel-
-sis
A---
-
A----
A.
cel-
-sis
A---
-
A----
T.
cel
-
-si
-
-is
A---
-
A----
B.
cel
-
-si
-
A---
-
A----
cello
77
A----
A----
A----
A----
arco
81

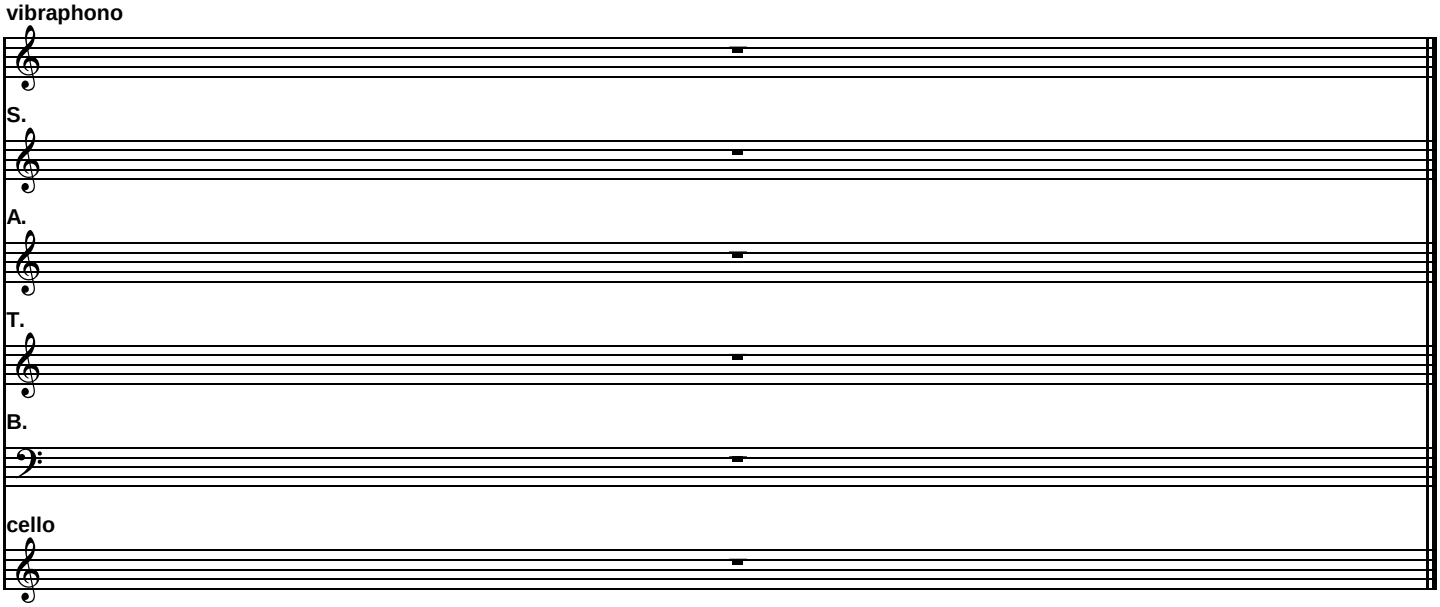
vibraphono
S.
A.
T.
B.
cello

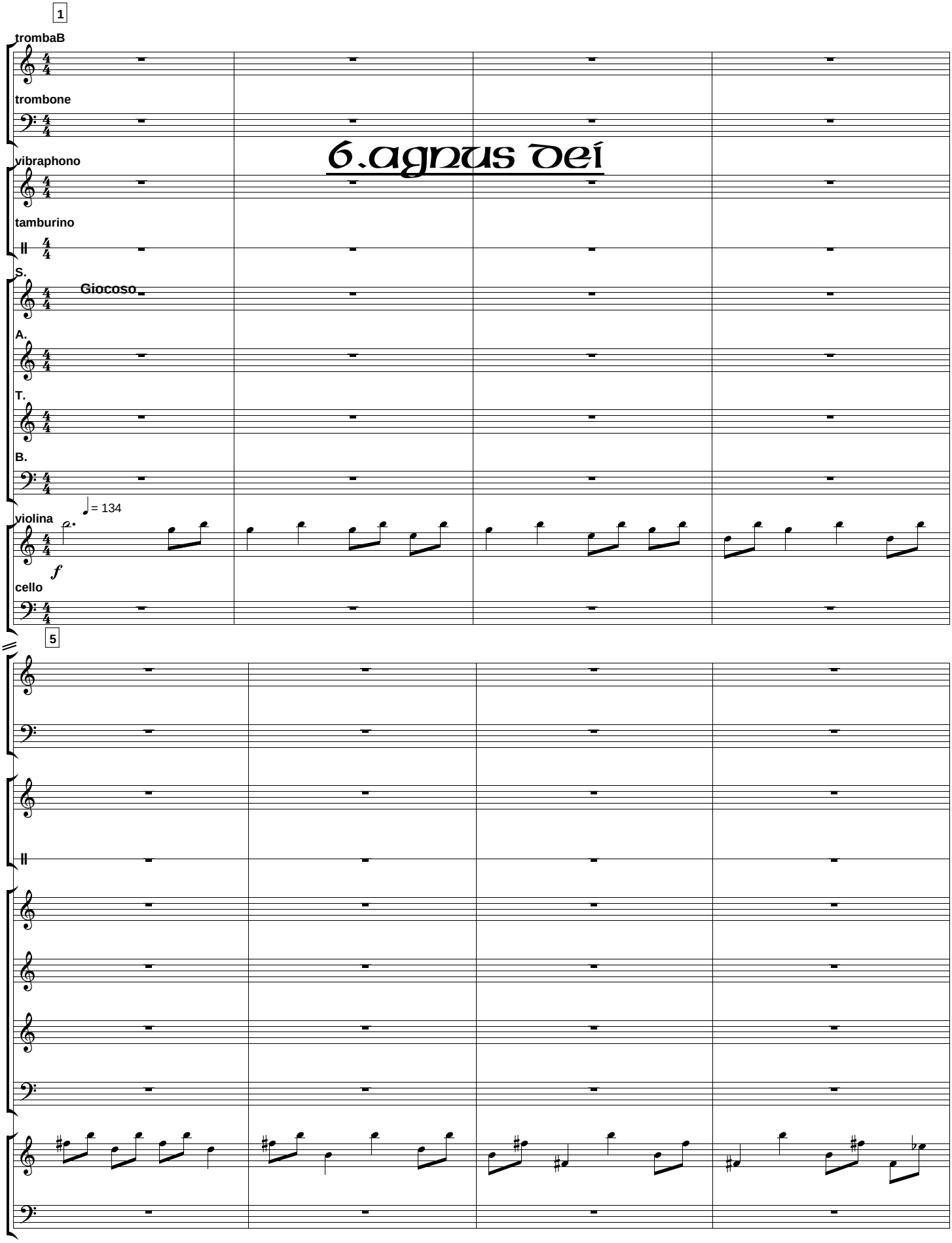
1
trombaB
trombone
6.agnus Deí
vibraphono
tamburino
S.
Giocoso
A.
T.
B.
violina
= 134
f
cello
5

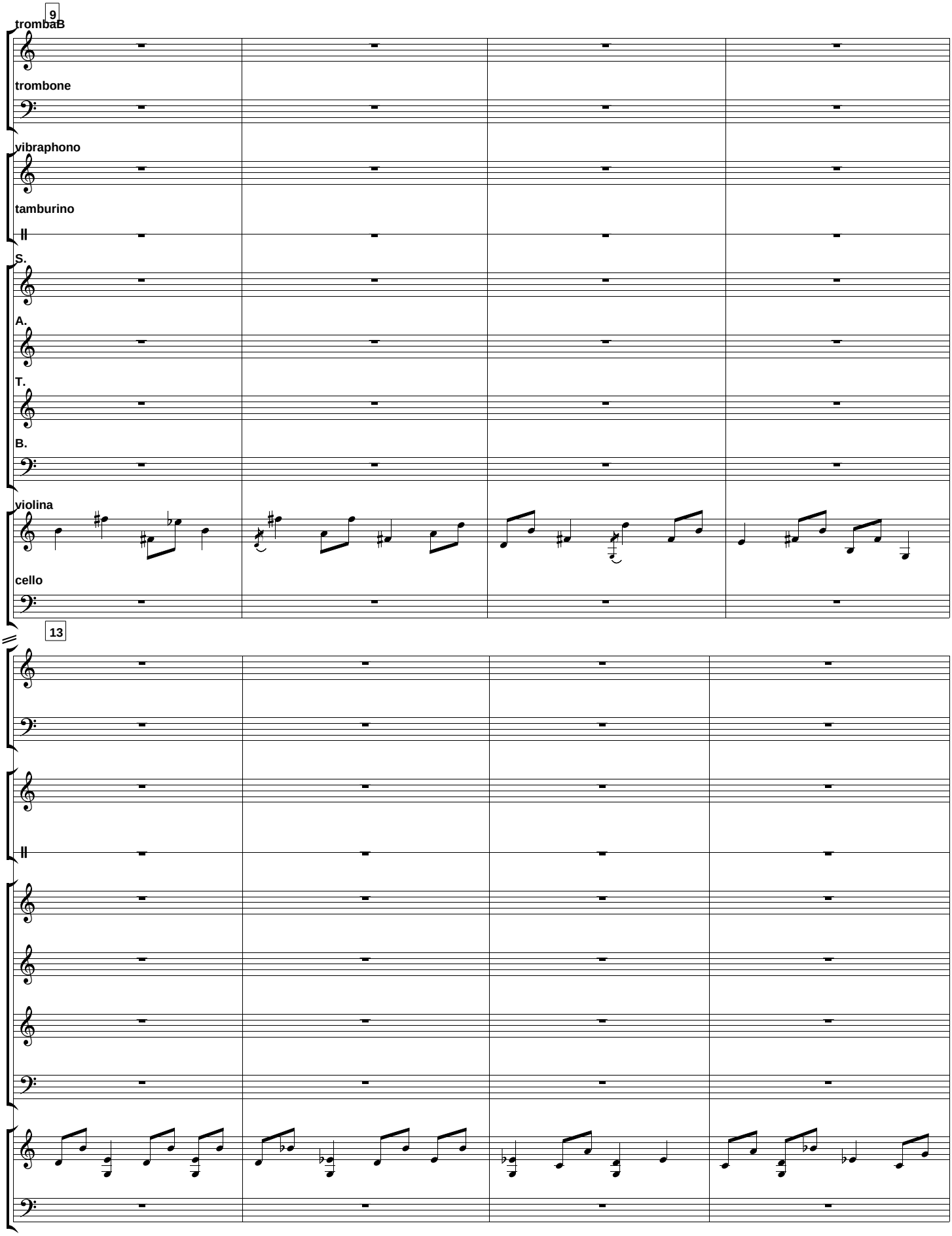
9
trombaB
trombone
vibraphono
tamburino
S.
A.
T.
B.
violina
cello
13

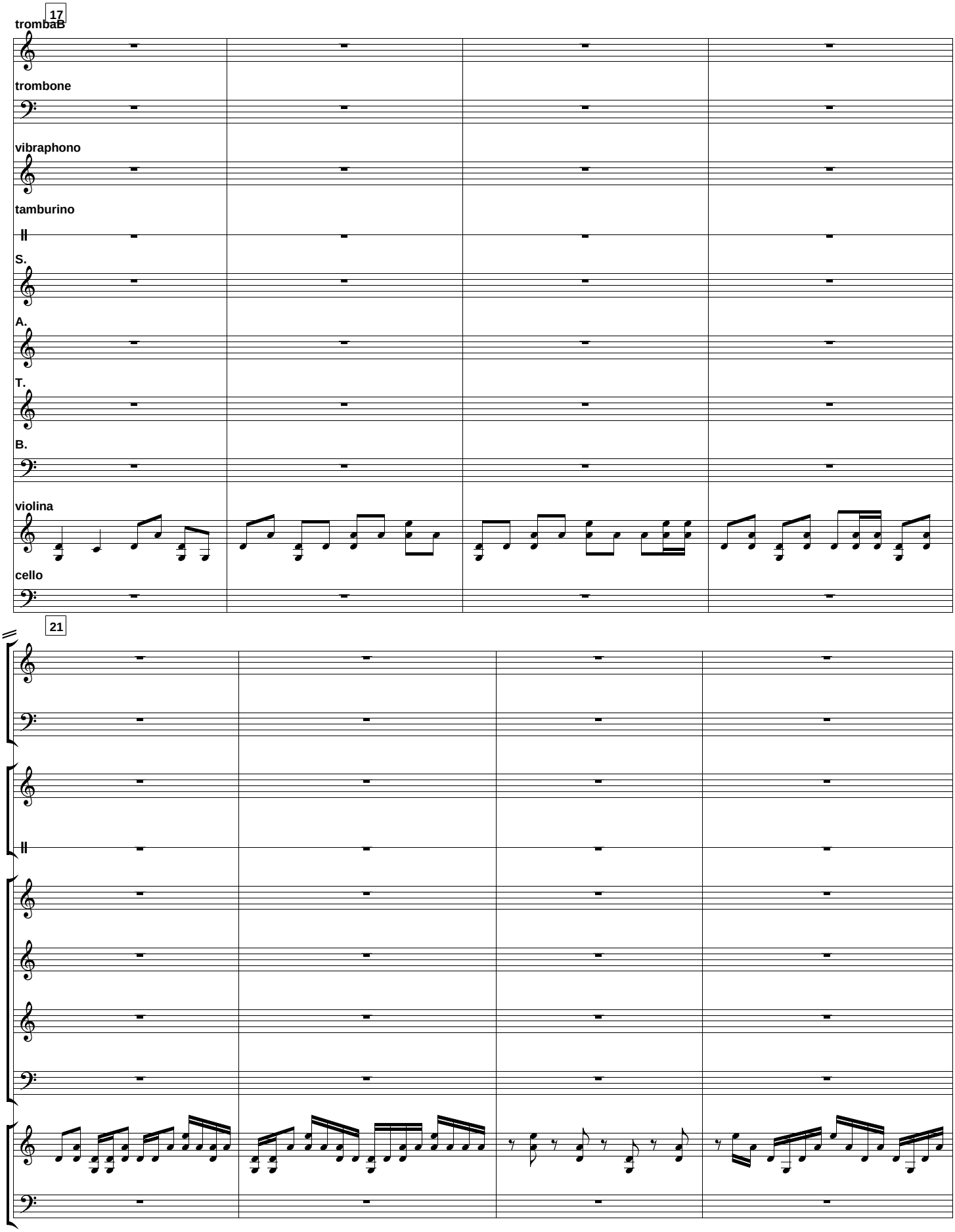
17
trombaB
trombone
vibraphono
tamburino
S.
A.
T.
B.
violina
cello
21

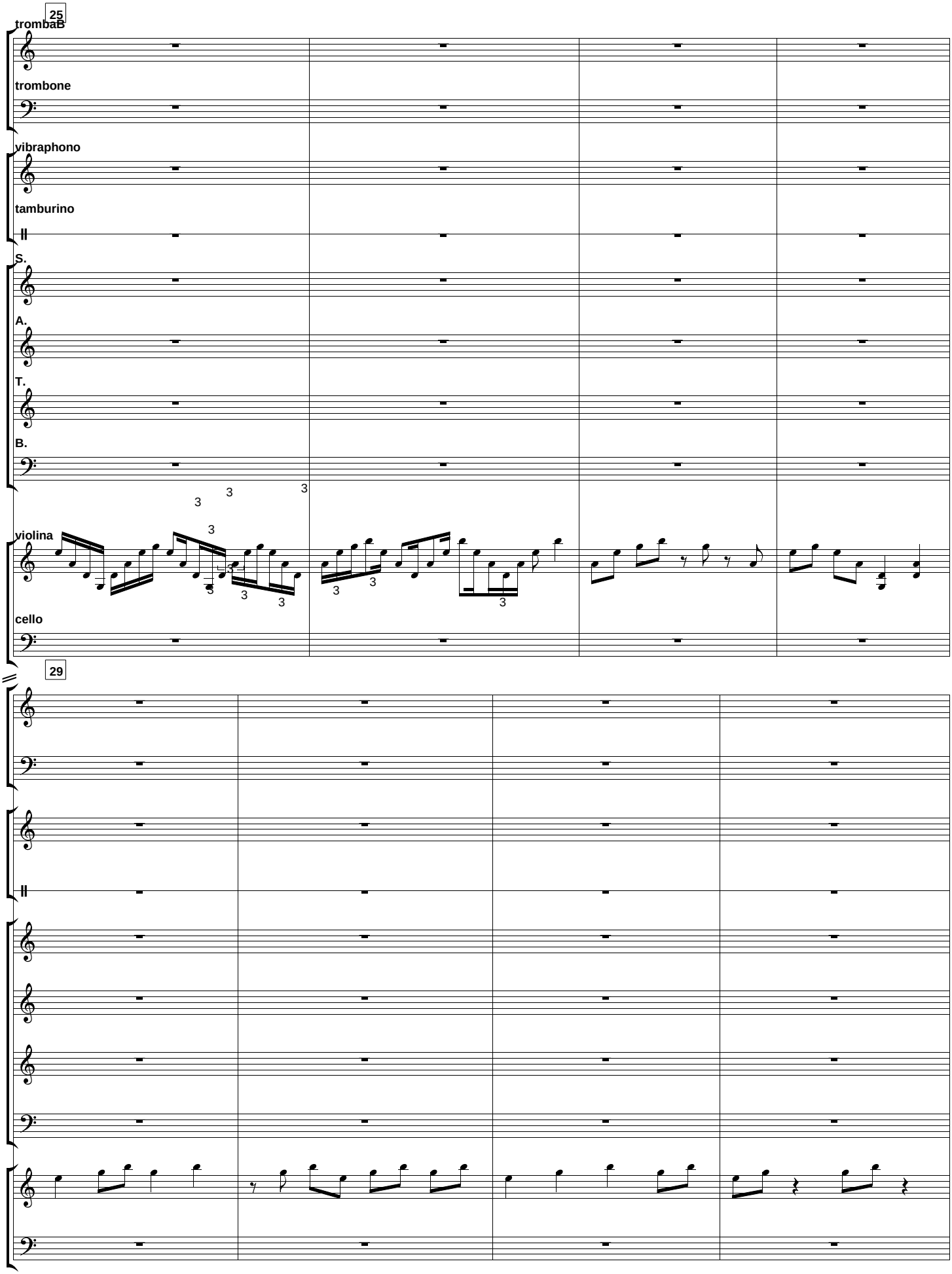
25
trombaB
trombone
vibraphono
tamburino
S.
A.
T.
B.
violina
cello
29

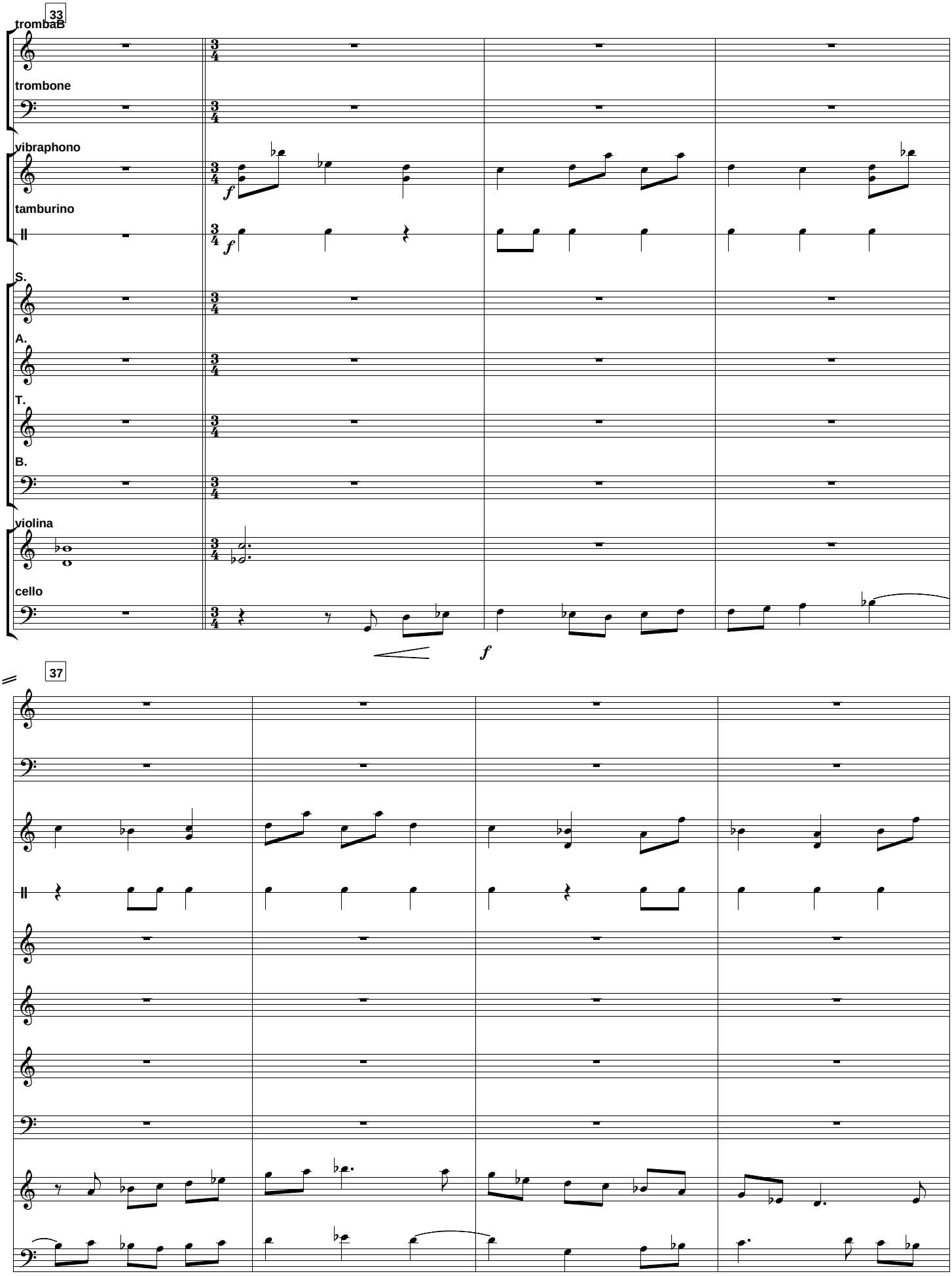
33
trombaB
trombone
vibraphono
tamburino
S.
A.
T.
B.
violina
cello
37

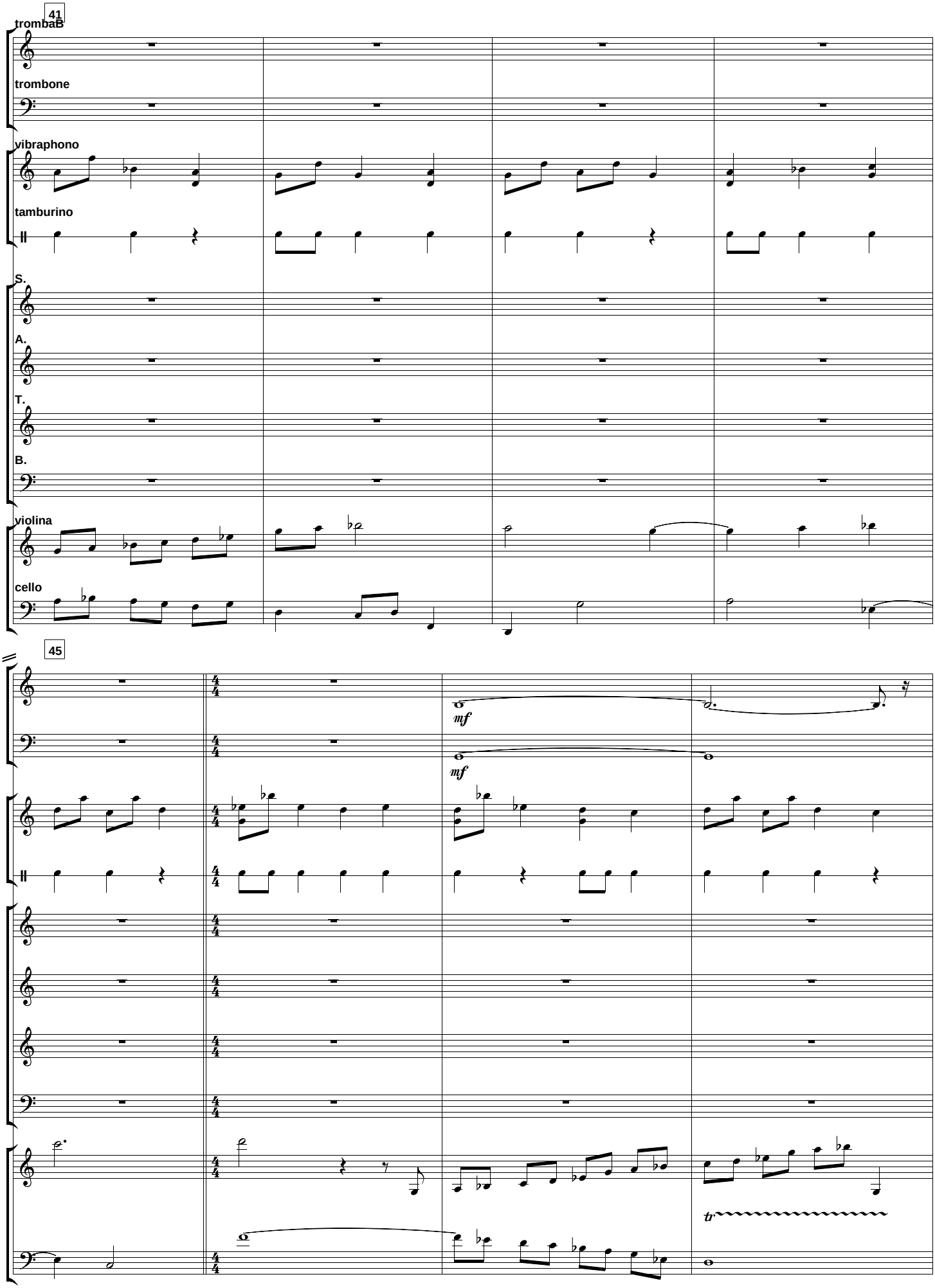
41
trombaB
trombone
vibraphono
tamburino
S.
A.
T.
B.
violina
cello
45
mf
mf
tr

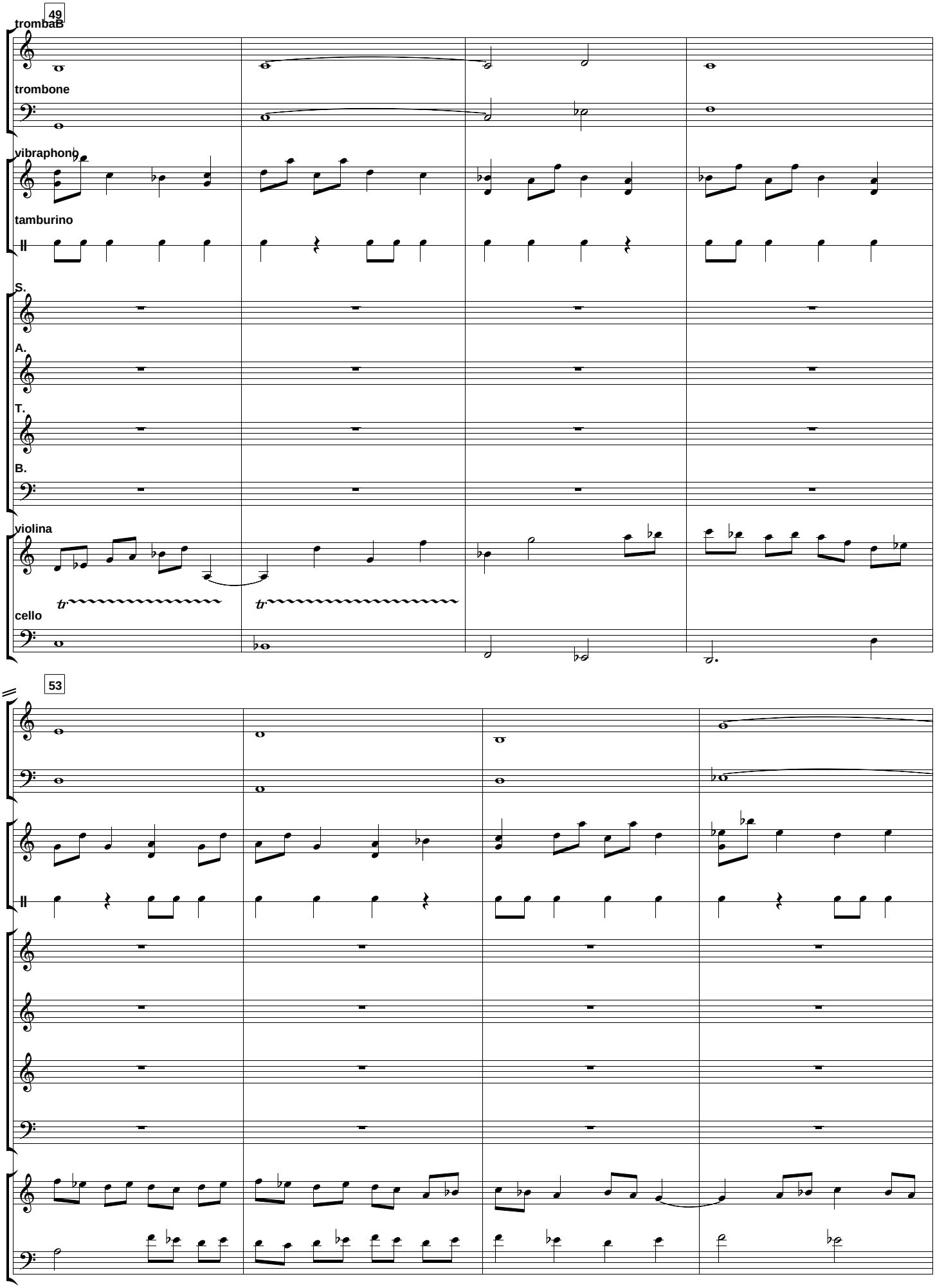
49
trombaB
trombone
vibraphono
tamburino
S.
A.
T.
B.
violina
cello
53

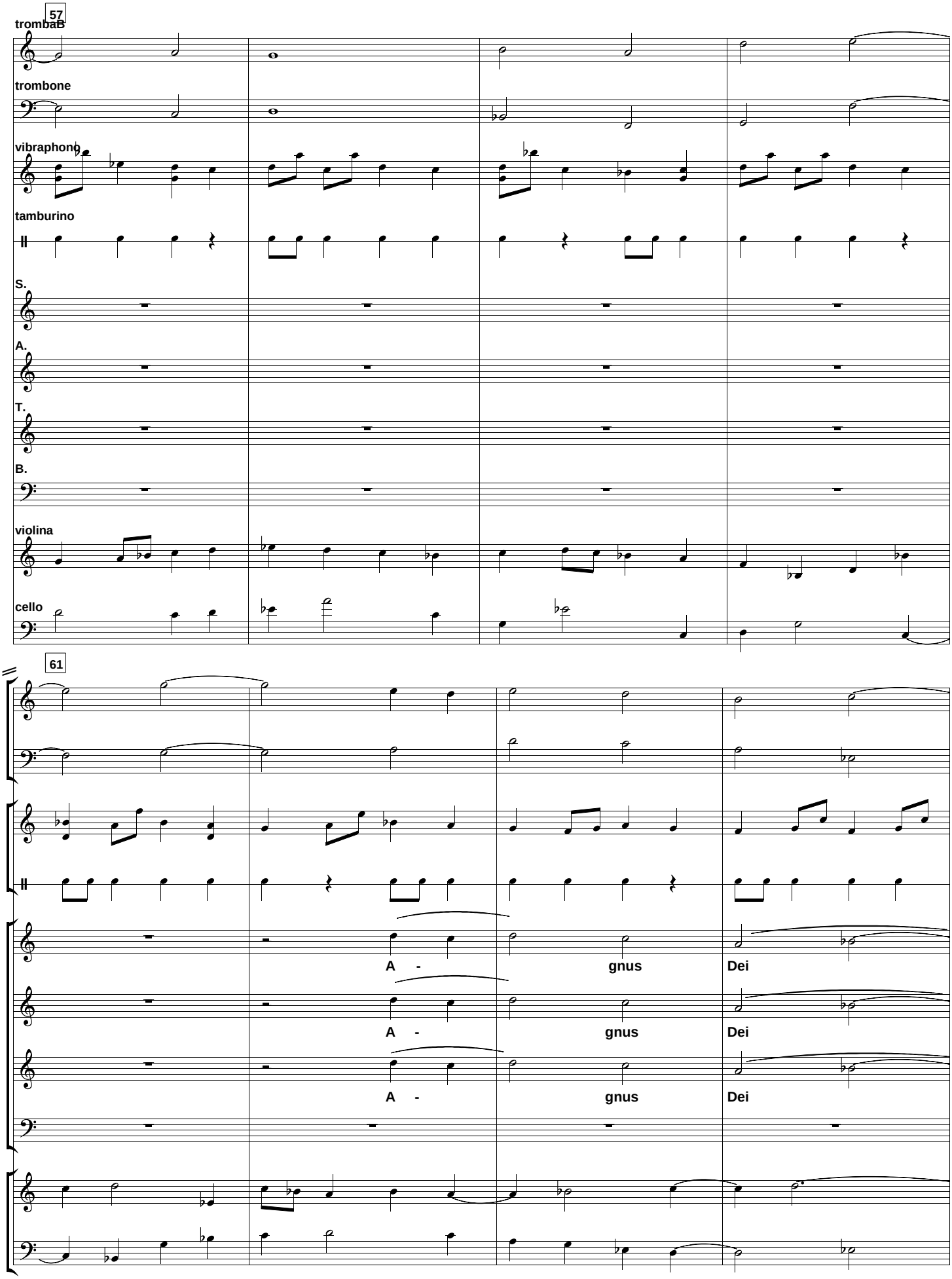
57
trombaB
trombone
vibraphono
tamburino
S.
A.
T.
B.
violina
cello
61
A - gnus Dei
A - gnus Dei
A - gnus Dei

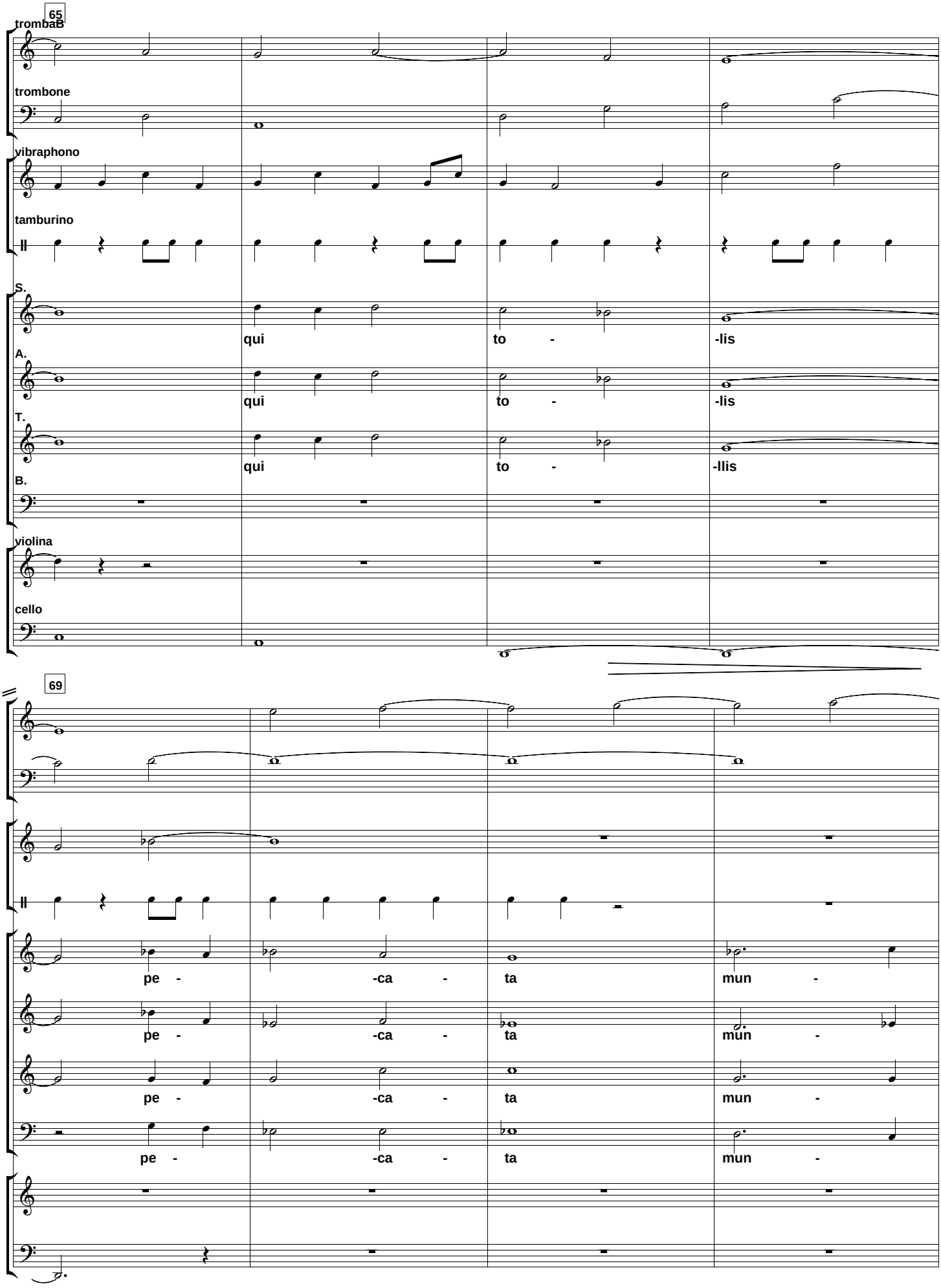
65
trombaB
trombone
vibraphono
tamburino
S.
qui to - -lis
A.
qui to - -lis
T.
qui to - -llis
B.
violina
cello
69
pe - -ca - ta mun -
pe - -ca - ta mun -
pe - -ca - ta mun -
pe - -ca - ta mun -

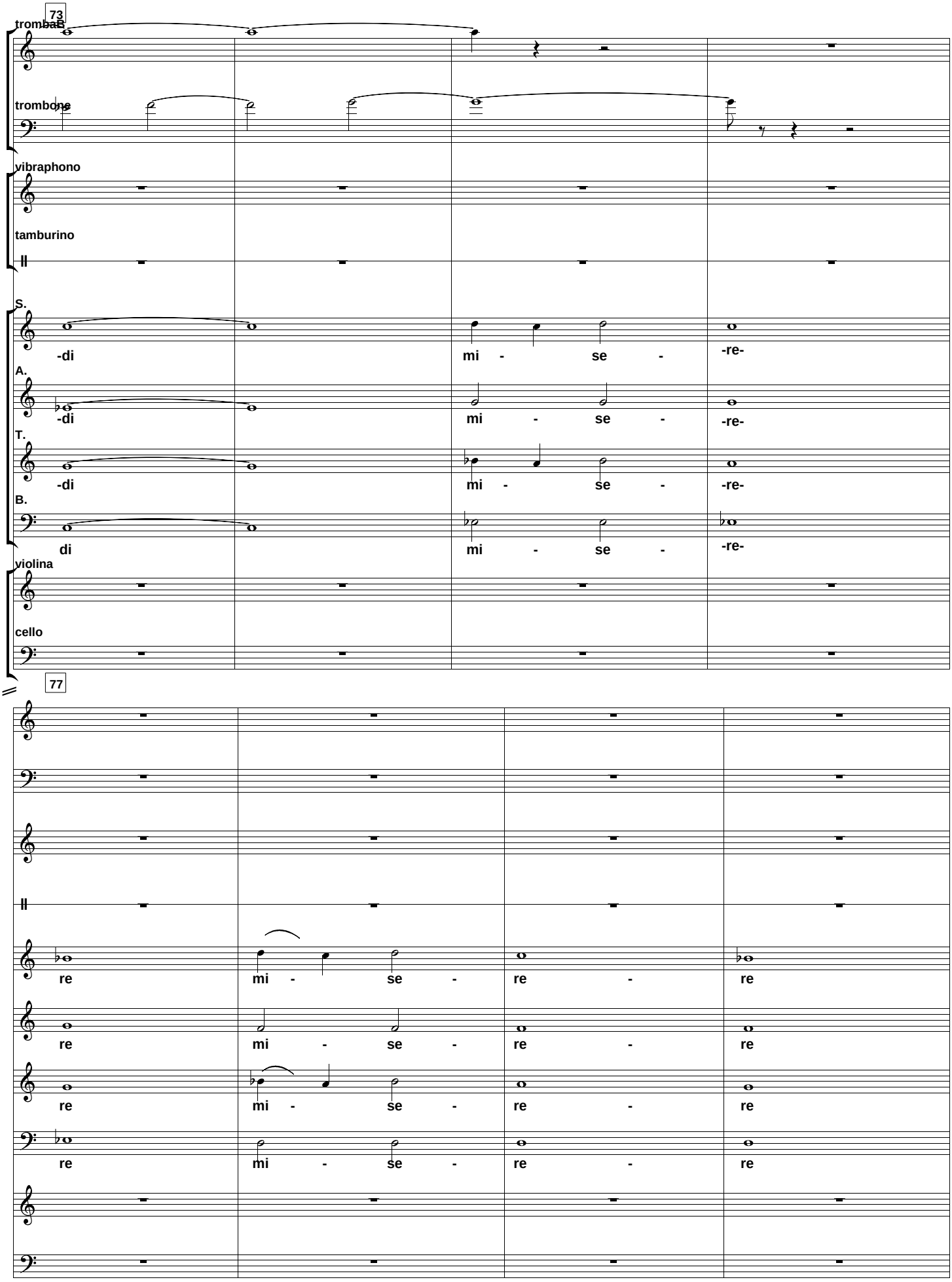
73
tromba
trombone
vibraphono
tamburino
S.
-di
mi - se -
-re-
A.
-di
mi - se -
-re-
T.
-di
mi - se -
-re-
B.
di
mi - se -
-re-
violina
cello
77
re
mi - se -
re -
re
re
mi - se -
re -
re
re
mi - se -
re -
re
re
mi - se -
re -
re

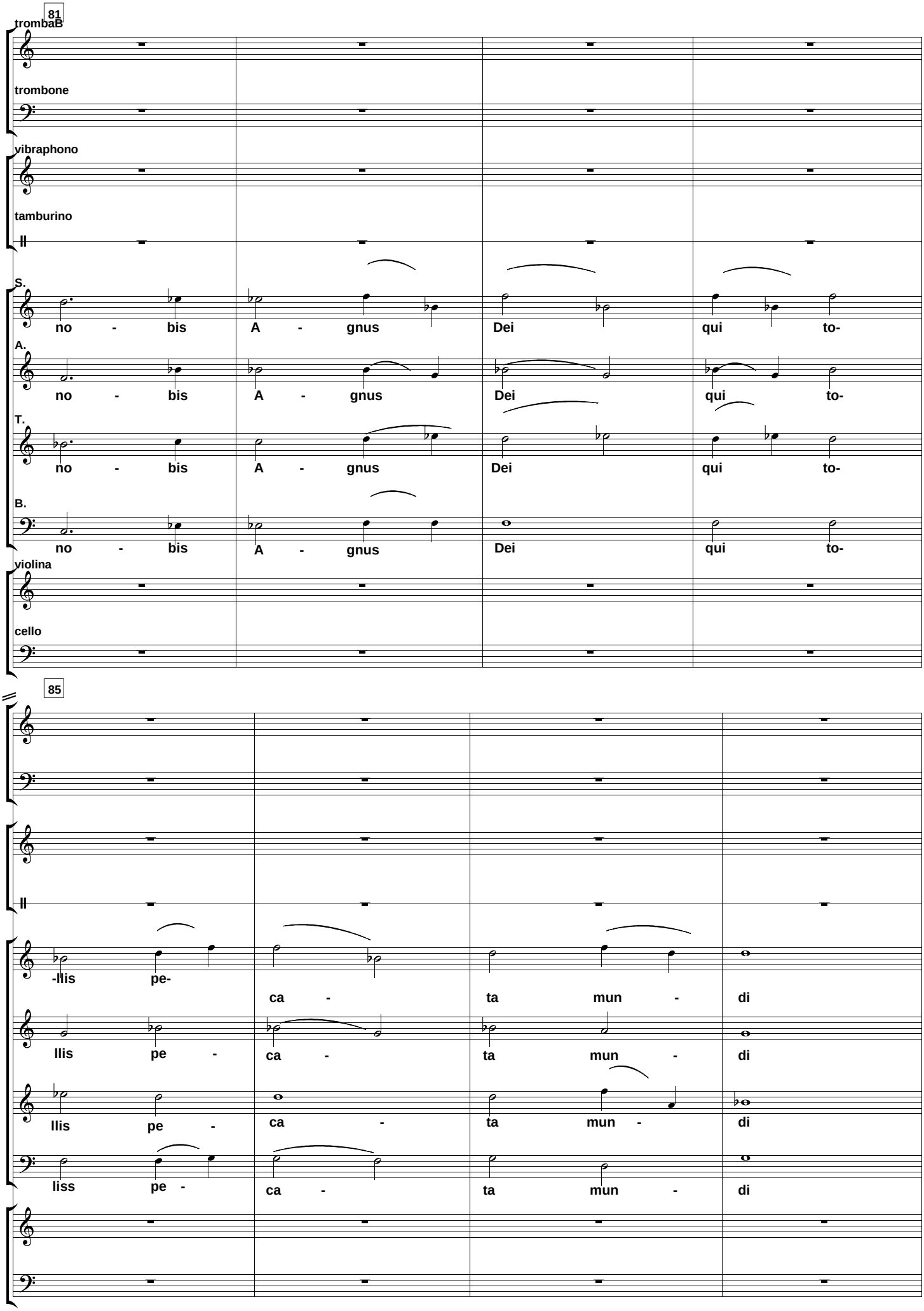
81
trombaB
trombone
vibraphono
tamburino
S.
no - bis A - gnus Dei qui to-
A.
no - bis A - gnus Dei qui to-
T.
no - bis A - gnus Dei qui to-
B.
no - bis A - gnus Dei qui to-
violina
cello
85
-llis pe-
ca - ta mun - di
llis pe - ca - ta mun - di
llis pe - ca - ta mun - di
liss pe - ca - ta mun - di

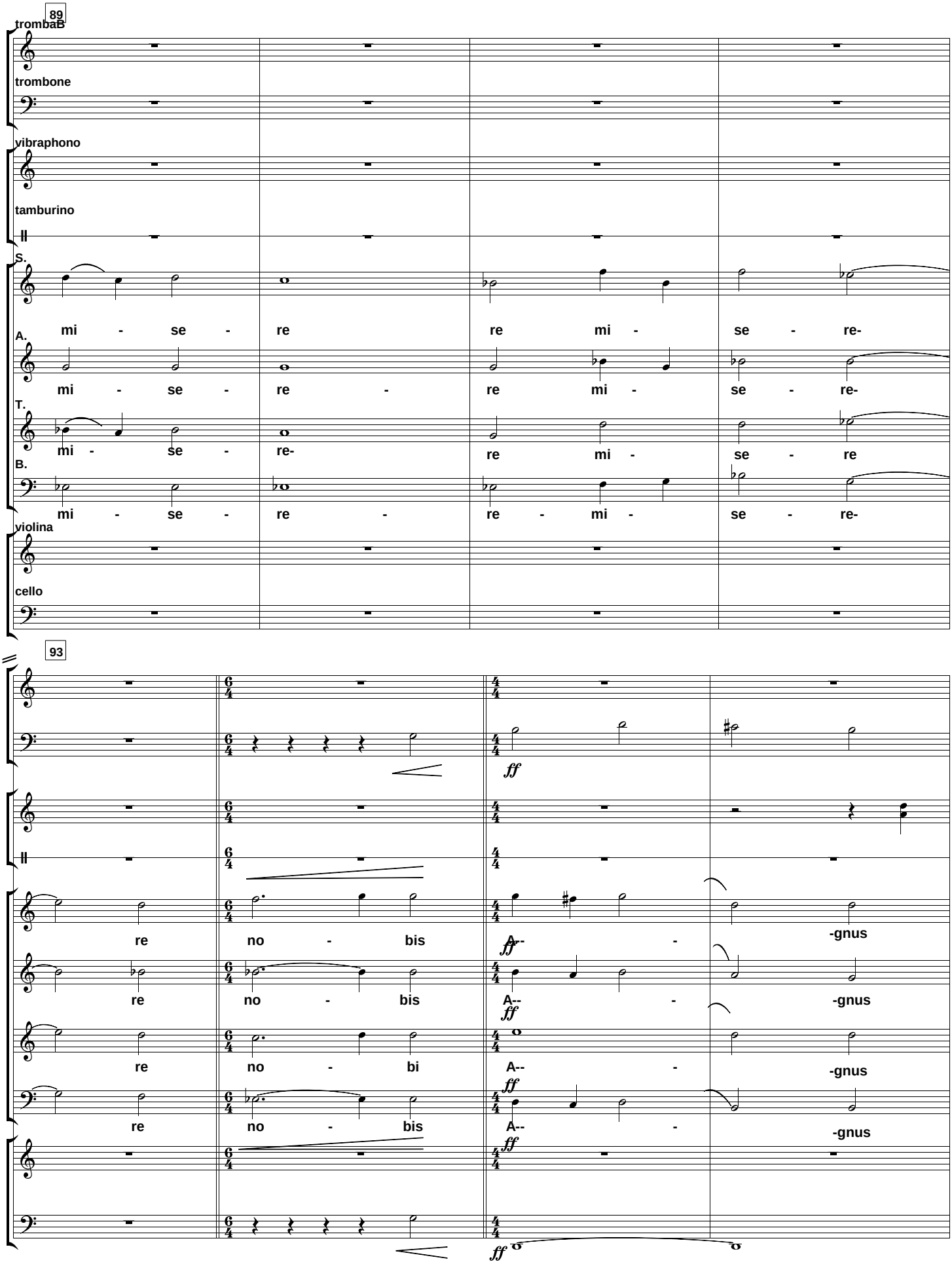
89
trombaB
trombone
vibraphono
tamburino
S.
mi - se - re re mi - se - re-
A.
mi - se - re - re mi - se - re-
T.
mi - se - re- re mi - se - re
B.
mi - se - re - re - mi - se - re-
violina
cello
93
ff
re no - bis A-- - -gnus
re no - bis A-- - -gnus
re no - bi A-- - -gnus
re no - bis A-- - -gnus

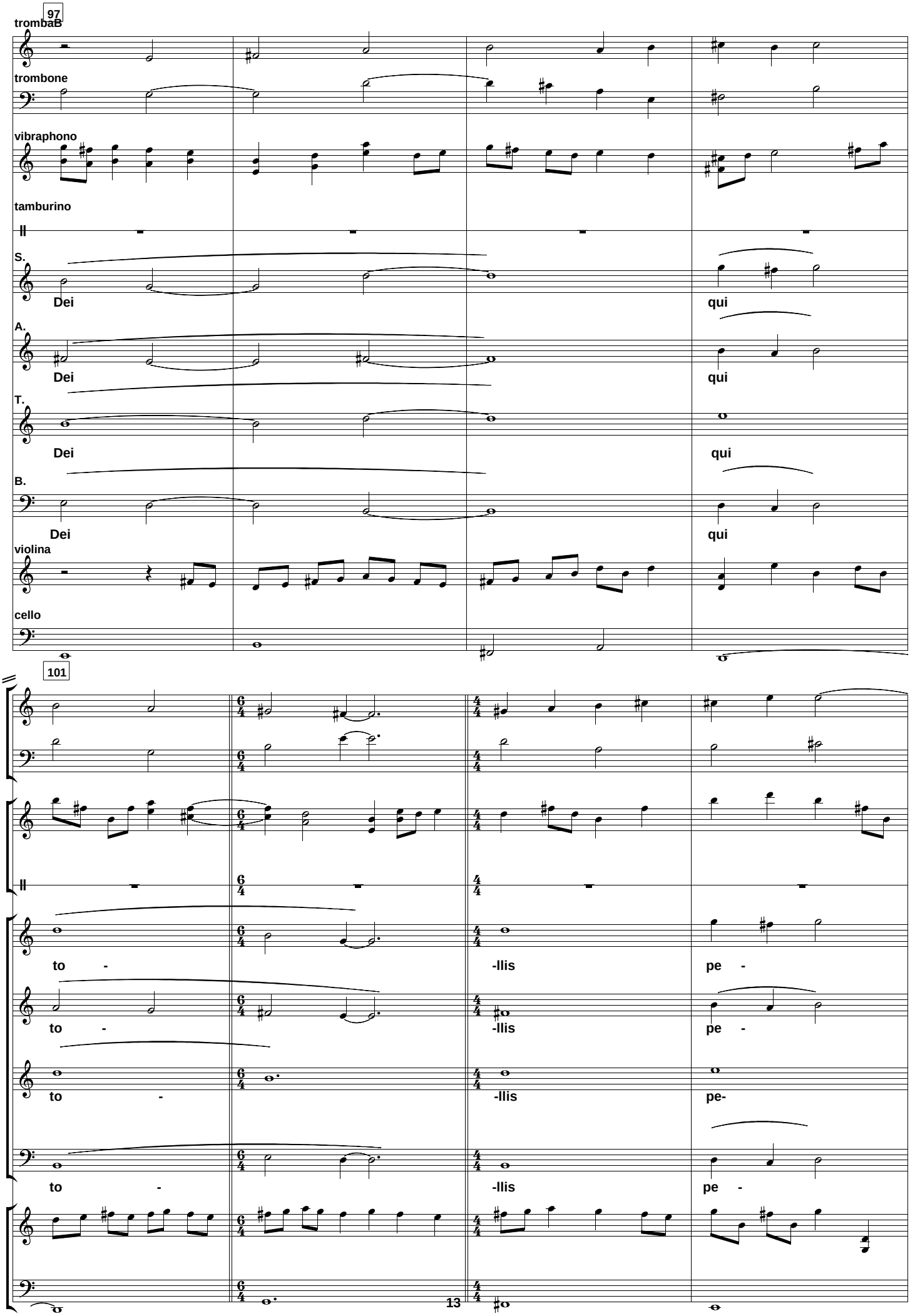
97
trombaB
trombone
vibraphono
tamburino
S.
Dei
qui
A.
Dei
qui
T.
Dei
qui
B.
Dei
qui
violina
cello
101
to -
-llis
pe -
to -
-llis
pe -
to -
-llis
pe-
to -
-llis
pe -

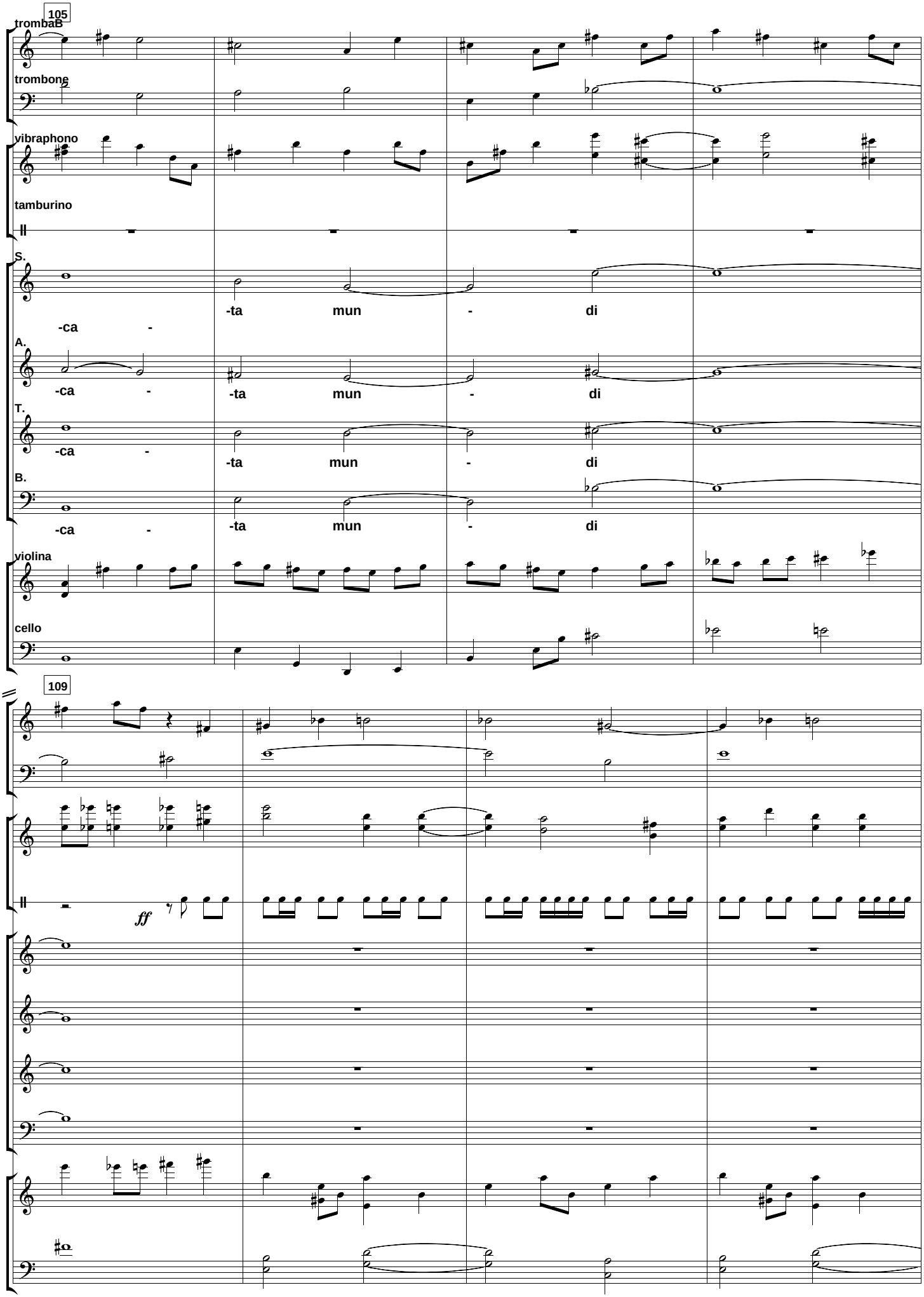
105
trombaB
trombone
vibraphono
tamburino
S.
-ca -
-ta mun - di
A.
-ca - -ta mun - di
T.
-ca - -ta mun - di
B.
-ca - -ta mun - di
violina
cello
109
ff

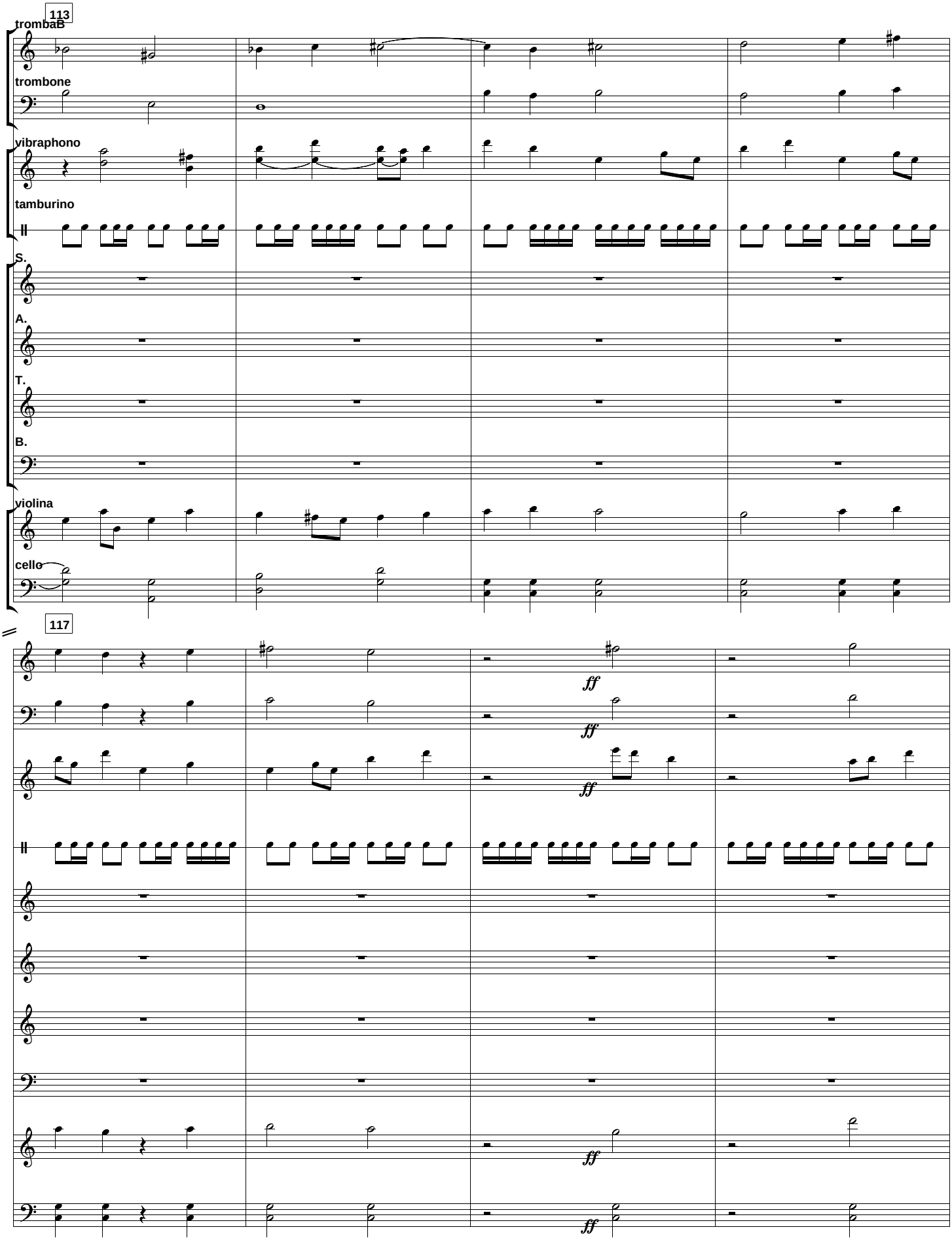
113
trombaB
trombone
vibraphono
tamburino
S.
A.
T.
B.
violina
cello
117
ff
ff
ff
ff

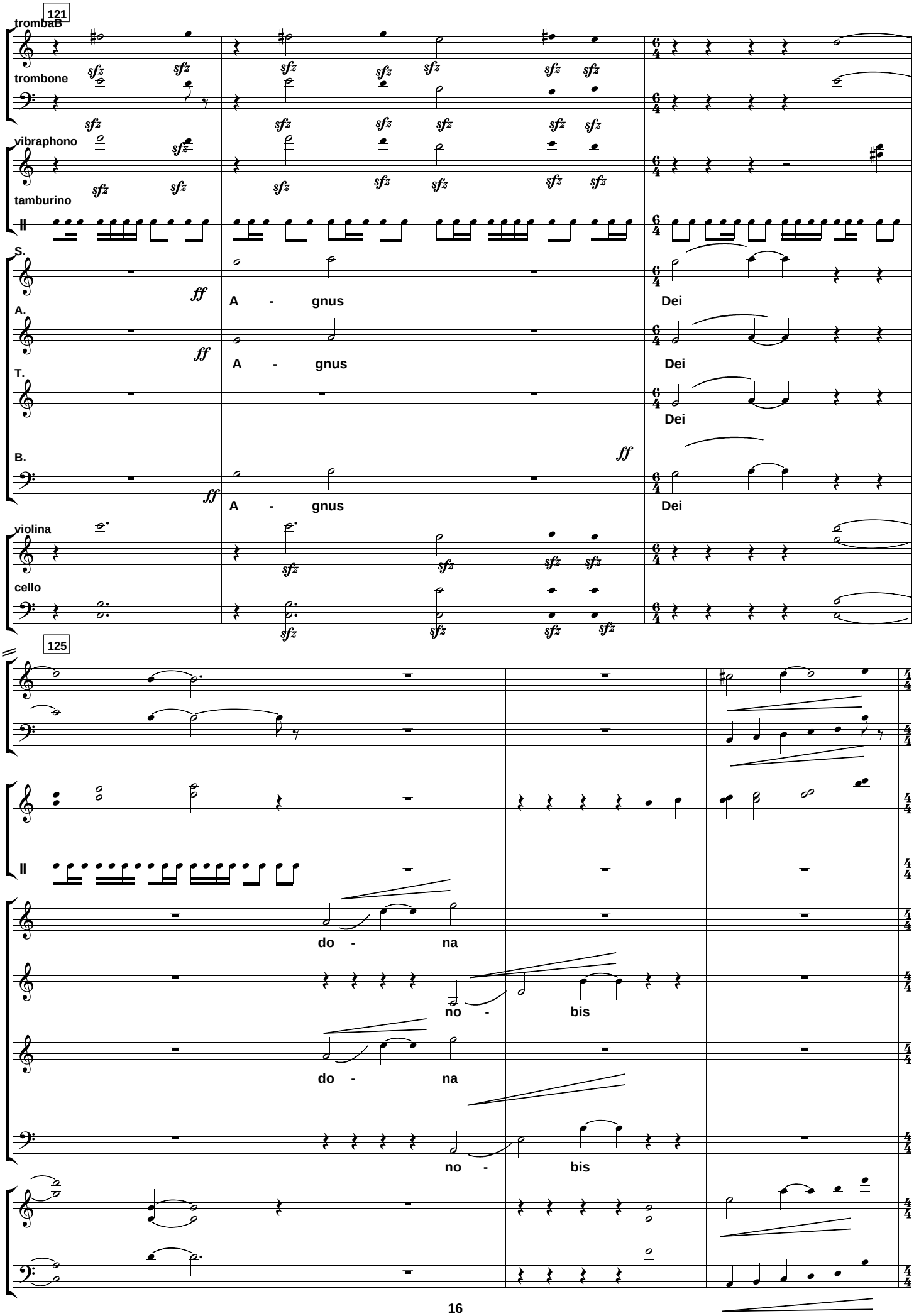
121
trombaB
trombone
vibraphono
tamburino
S.
A.
T.
B.
violina
cello
ff
A - gnus
Dei
125
do - na
no - bis

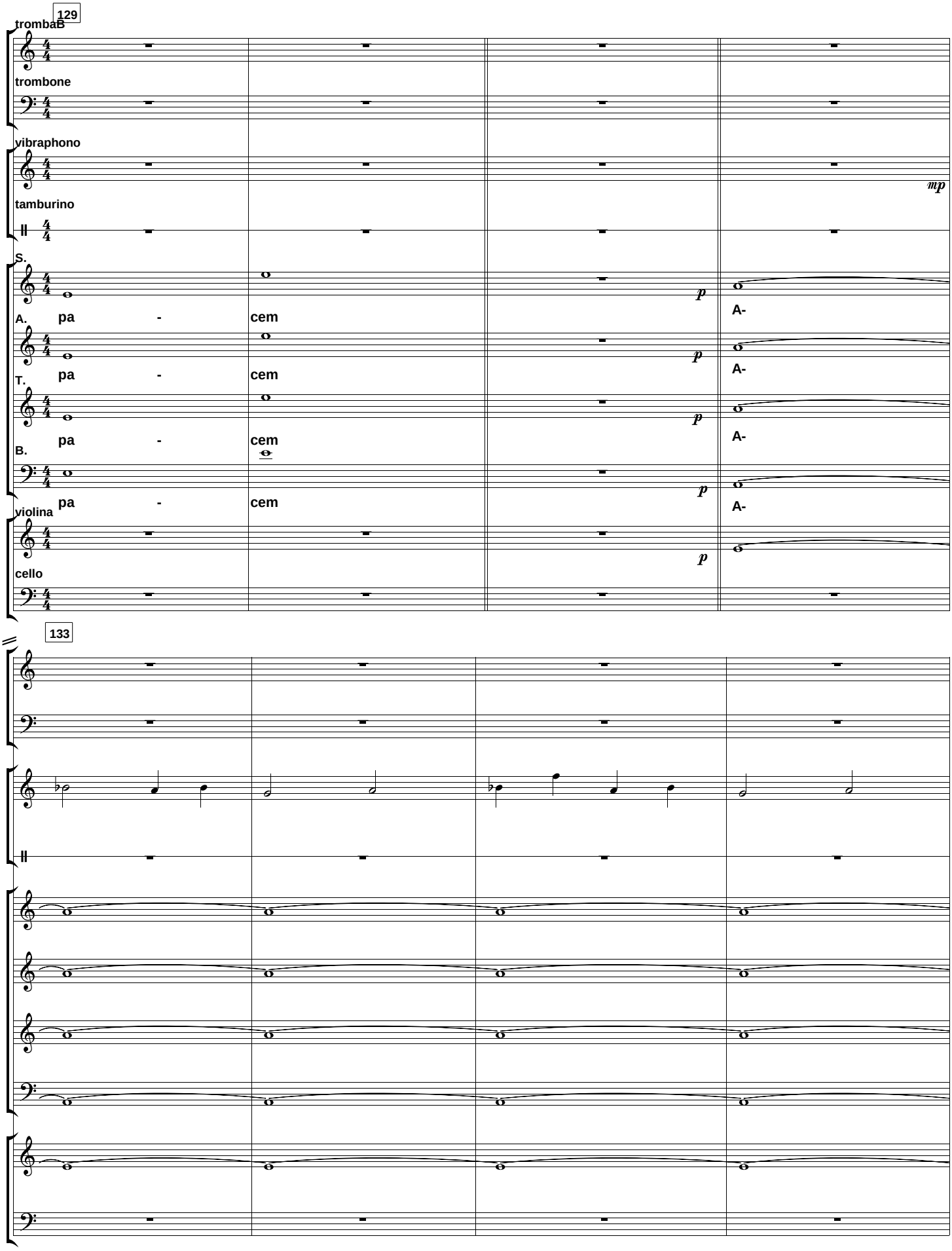
129
trombaB
trombone
vibraphono
mp
tamburino
S.
A.
pa - cem
p
A-
T.
pa - cem
p
A-
B.
pa - cem
p
A-
violina
p
cello
133

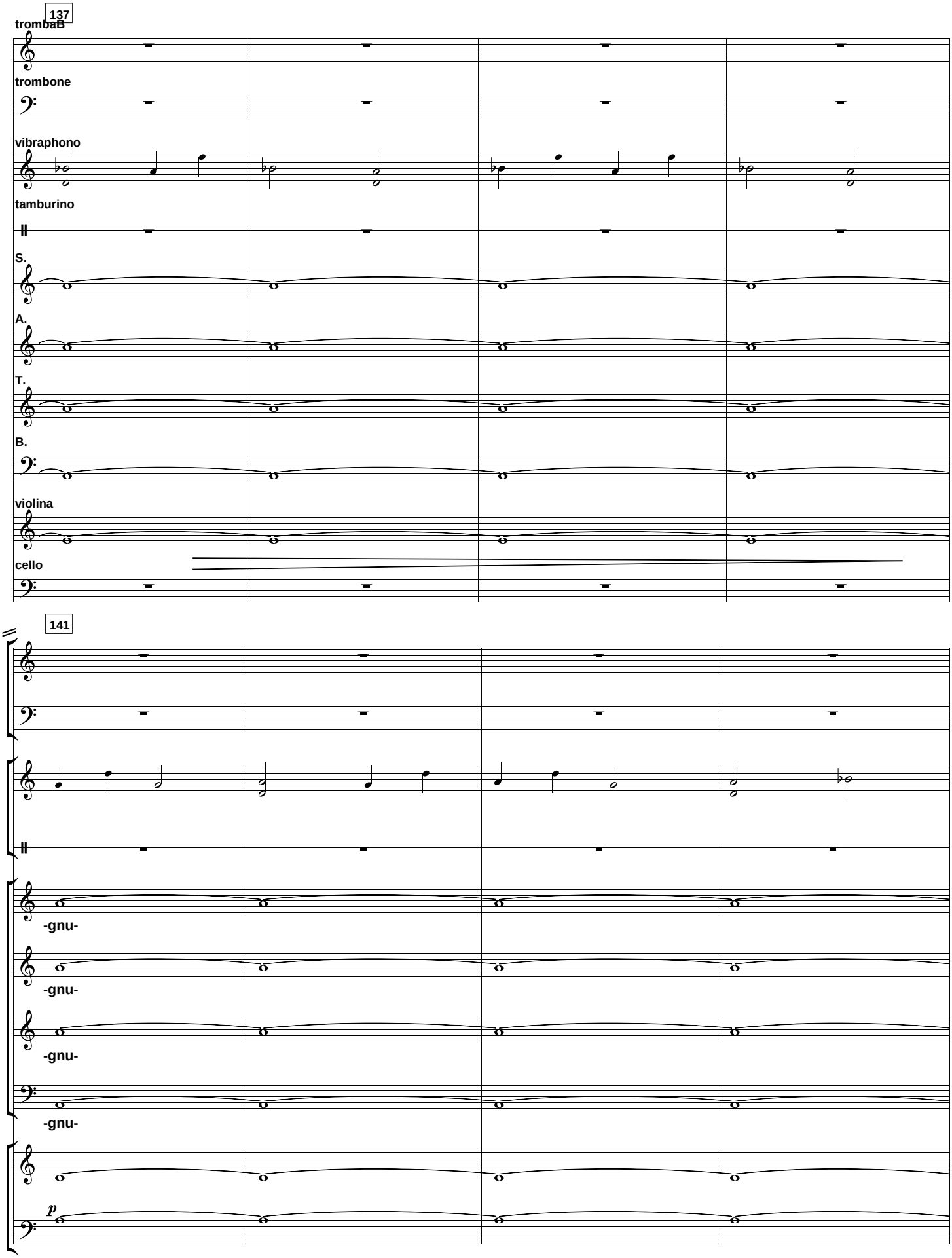
137
trombaB
trombone
vibraphono
tamburino
S.
A.
T.
B.
violina
cello
141
-gnu-
-gnu-
-gnu-
-gnu-
p

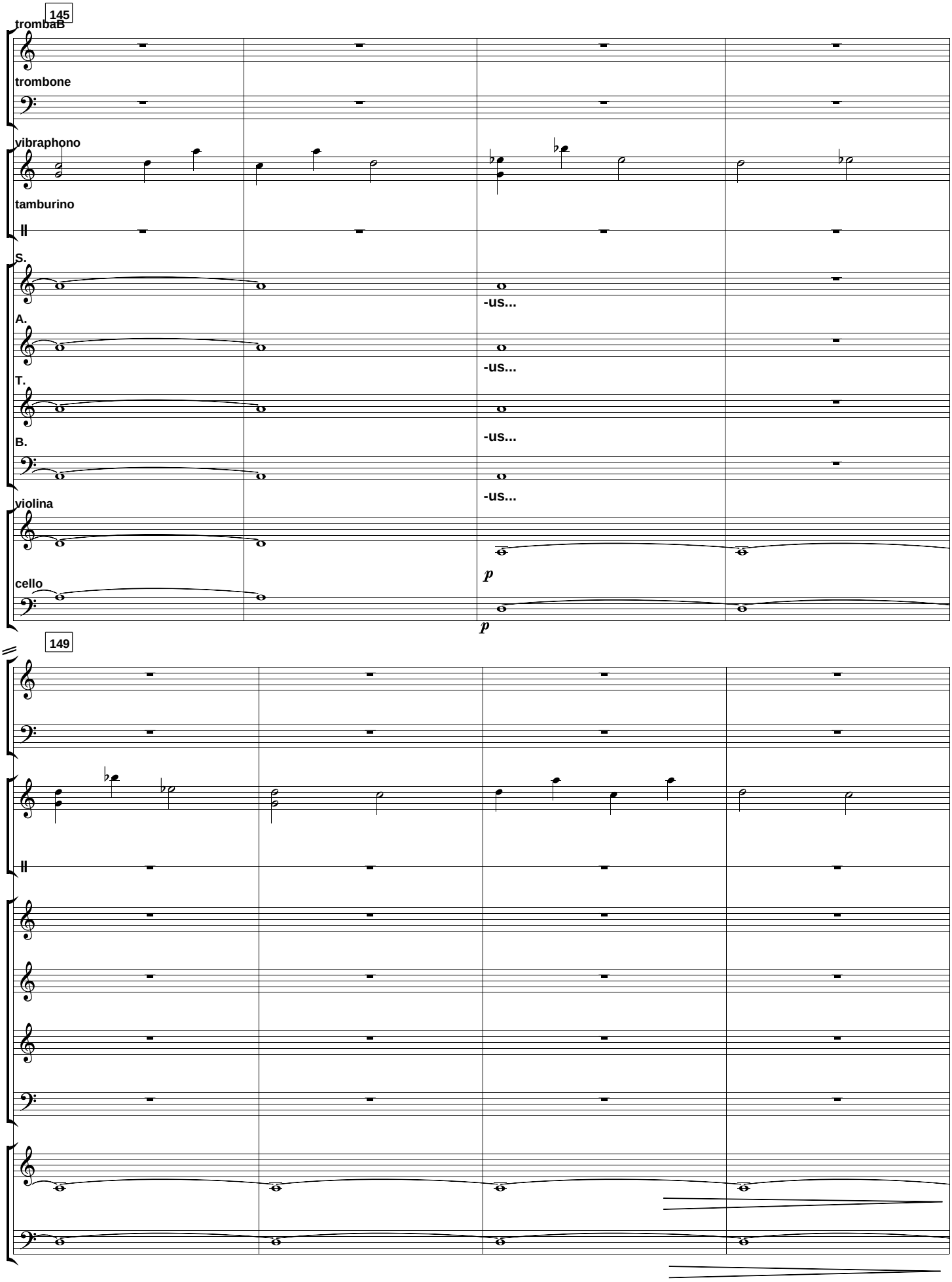
145
trombaB
trombone
vibraphono
tamburino
S.
-us...
A.
-us...
T.
-us...
B.
-us...
violina
p
cello
p
149

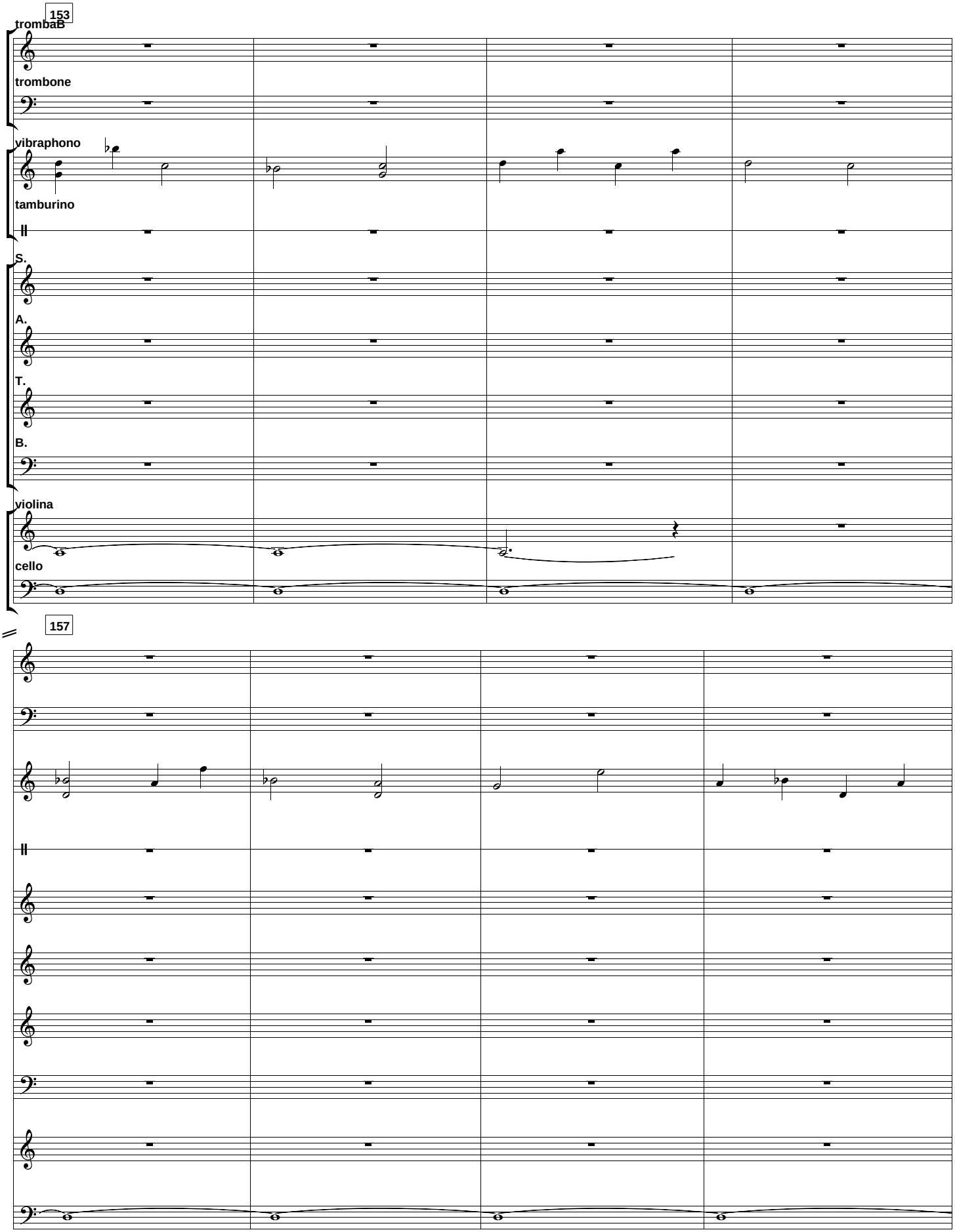
153
trombaB
trombone
vibraphono
tamburino
S.
A.
T.
B.
violina
cello
157

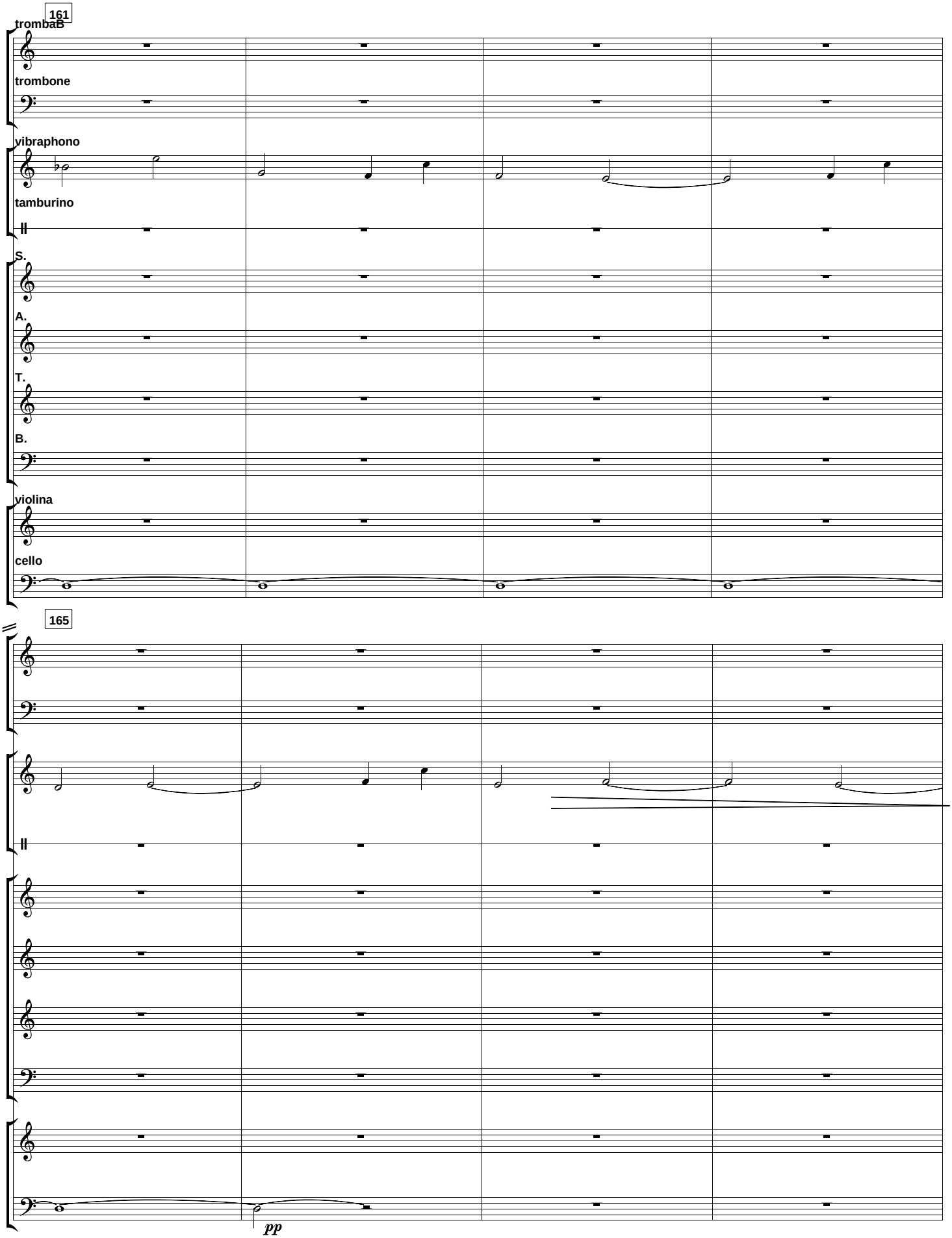
161
trombaB
trombone
vibraphono
tamburino
S.
A.
T.
B.
violina
cello
165
pp

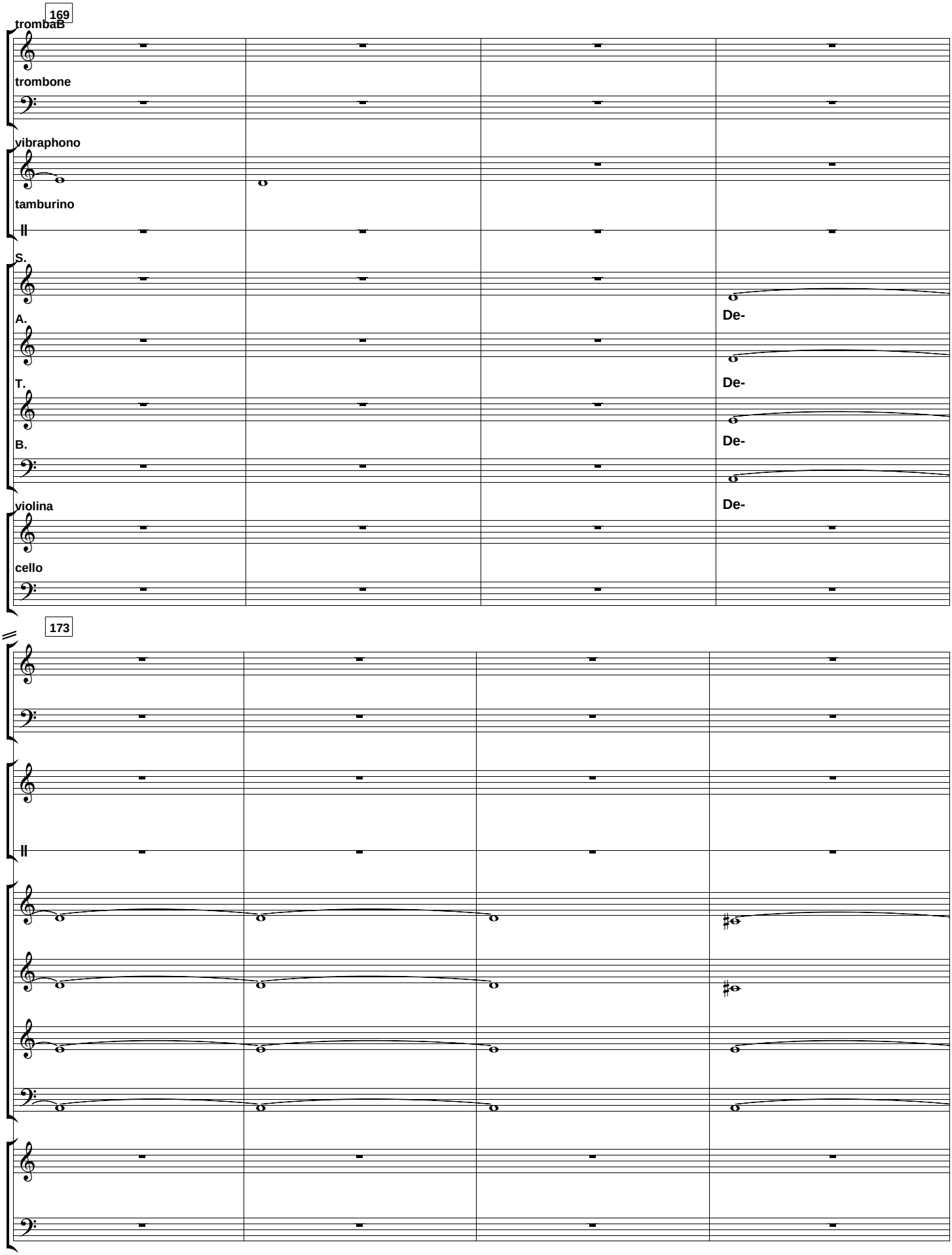
169
trombaB
trombone
vibraphono
tamburino
S.
A.
De-
T.
De-
B.
De-
violina
De-
cello
173

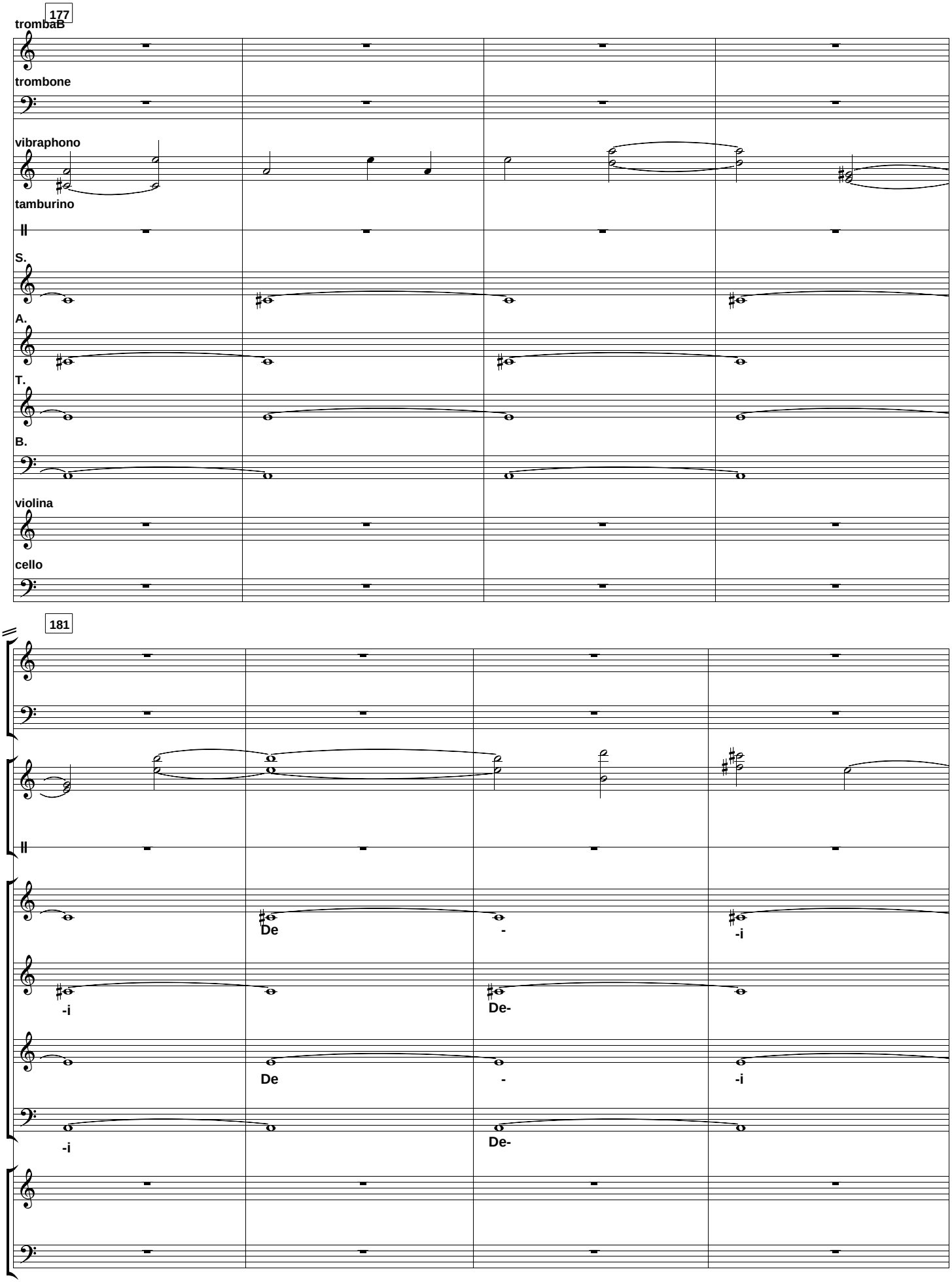
177
trombaB
trombone
vibraphono
tamburino
S.
A.
T.
B.
violina
cello
181
De
-
-i
-i
De-
De
-
-i
-i
De-

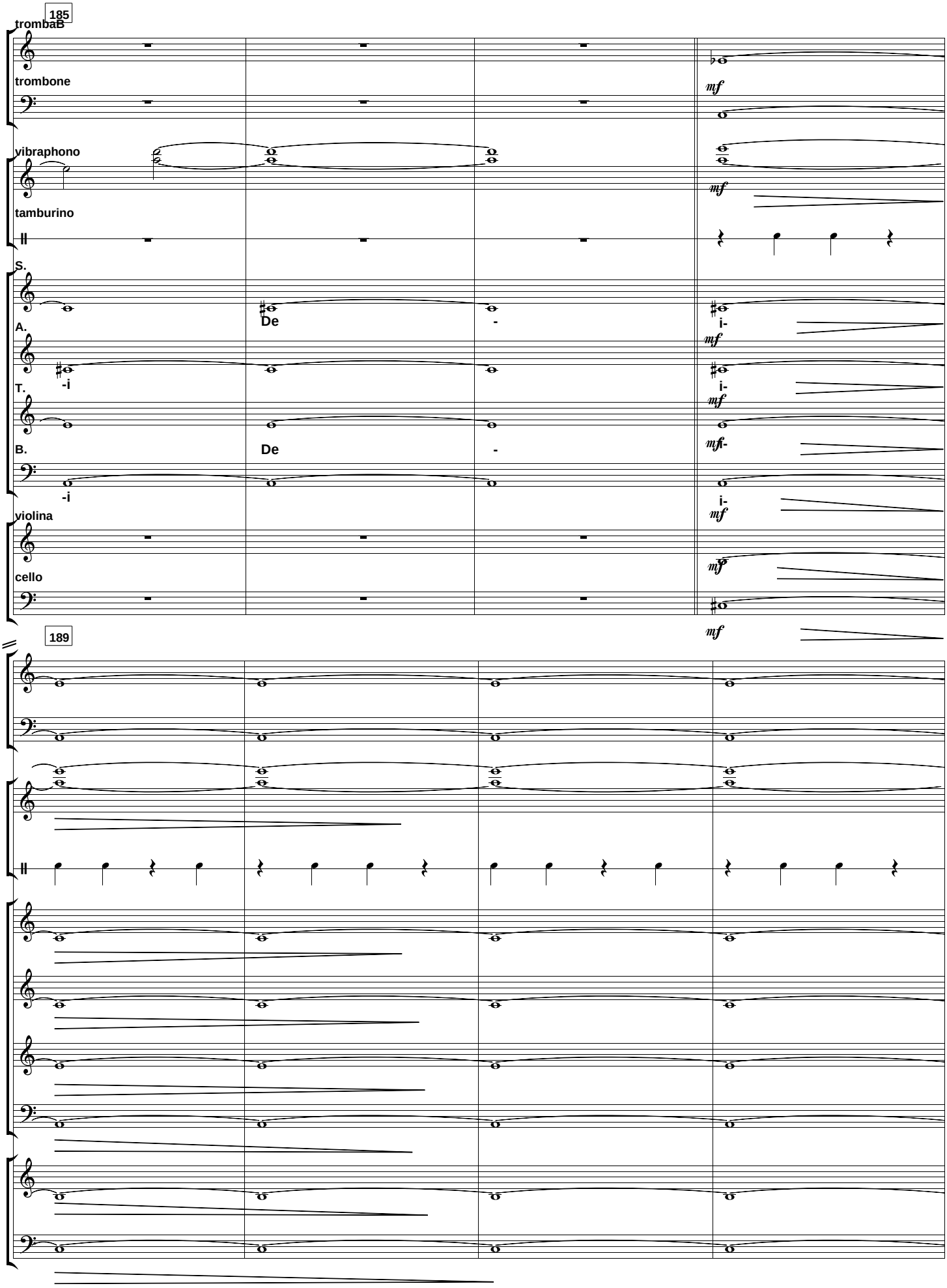
185
trombaB
trombone
mf
vibraphono
mf
tamburino
S.
A.
De
-
i-
mf
T.
-i
i-
mf
B.
De
-
mf
-i
i-
mf
violina
cello
mf
mf
189

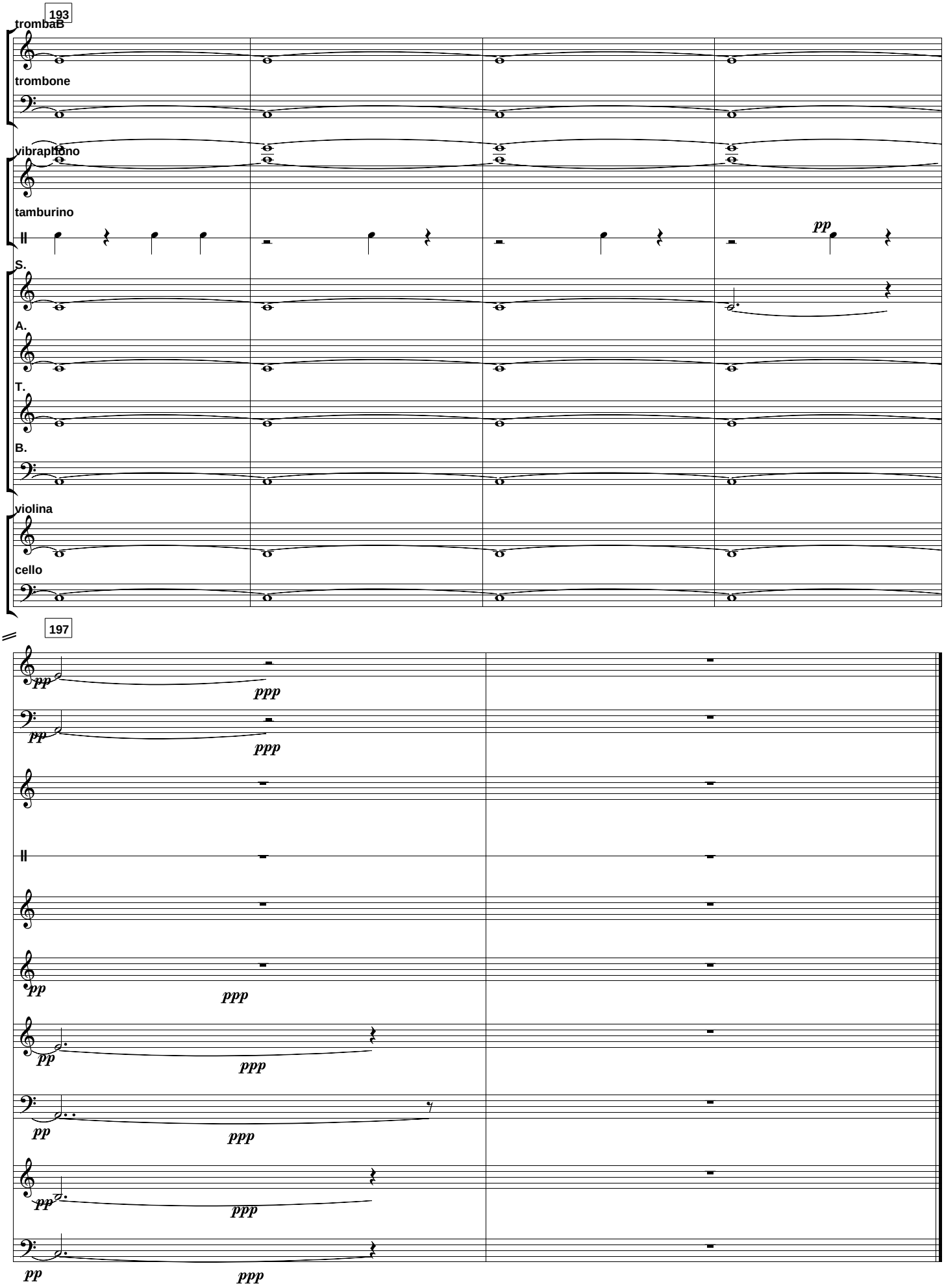
193
trombaB
trombone
vibrafono
tamburino
pp
S.
A.
T.
B.
violina
cello
197
pp
ppp

Soprani

Missa catacumbae

1.Kyrie

Largo assai ♩= 80

Giedrius KUPREVIČIUS,1994

1 Ky - ri - e

9 e - le - i - so - o - o - o - n

13 ky - ri - e - e - le - i - so-

17 o - o - o - n ky - ri-

21 e e - le - i - so - o - o - o - n

25 ky - ri - e e - le - i - so - o - o - o-

29 -n ky - ri - e

33

49 Ky - ri - e e - lei - son -son

53 Chir - -ste e - le - -i-

57 son ky - -ry - -e e -

Soprani

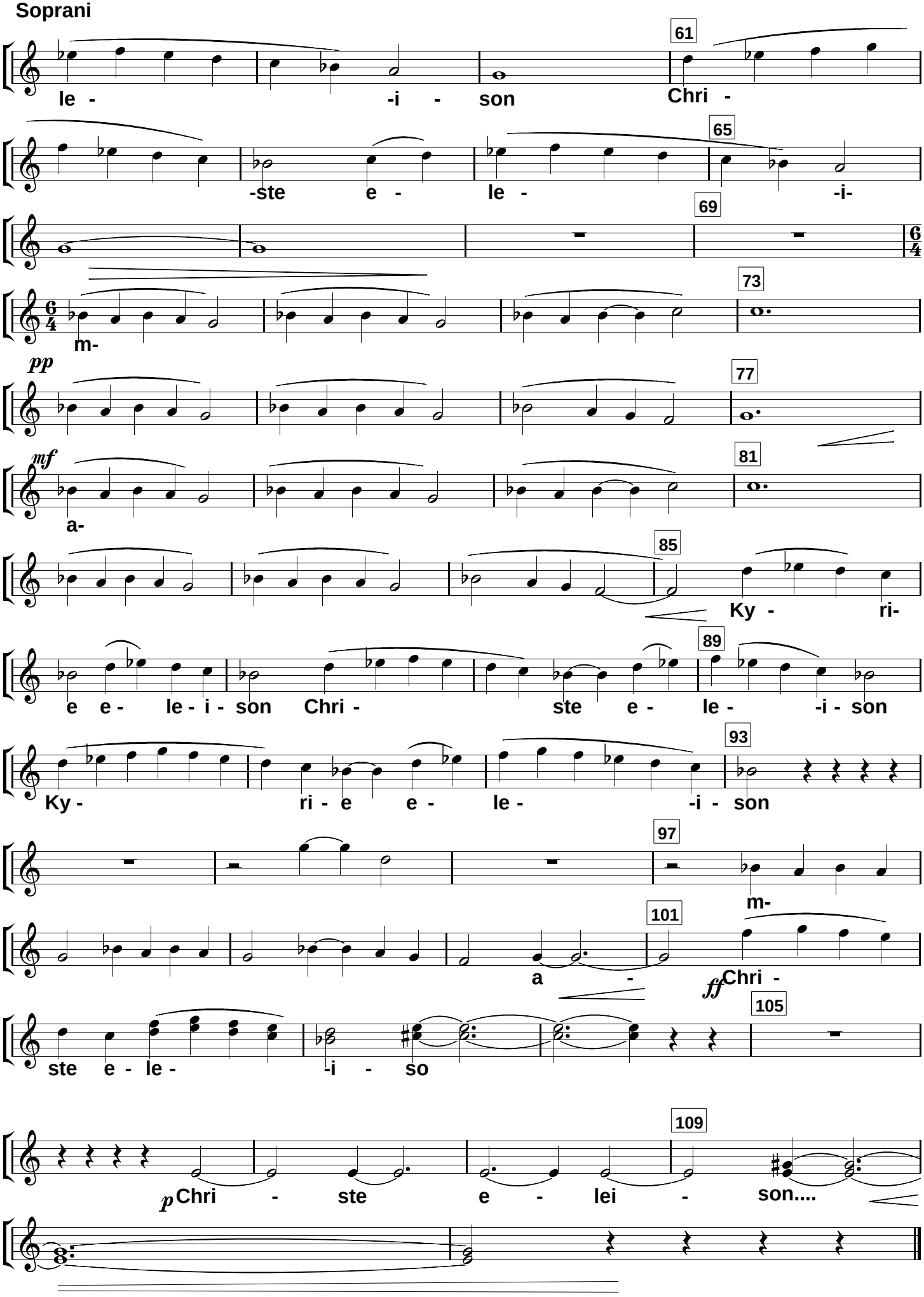
61
le - -i - son Chri -
-ste e - le - -i-
65
69
73
m-
pp
77
mf
81
a-
85
Ky - ri-
e e - le - i - son Chri - ste e - le - -i - son
89
Ky - ri - e e - le - -i - son
93
97
m-
101
a -
ff Chri -
ste e - le - -i - so
105
109
p Chri - ste e - lei - son....

Soprani

2.gloría

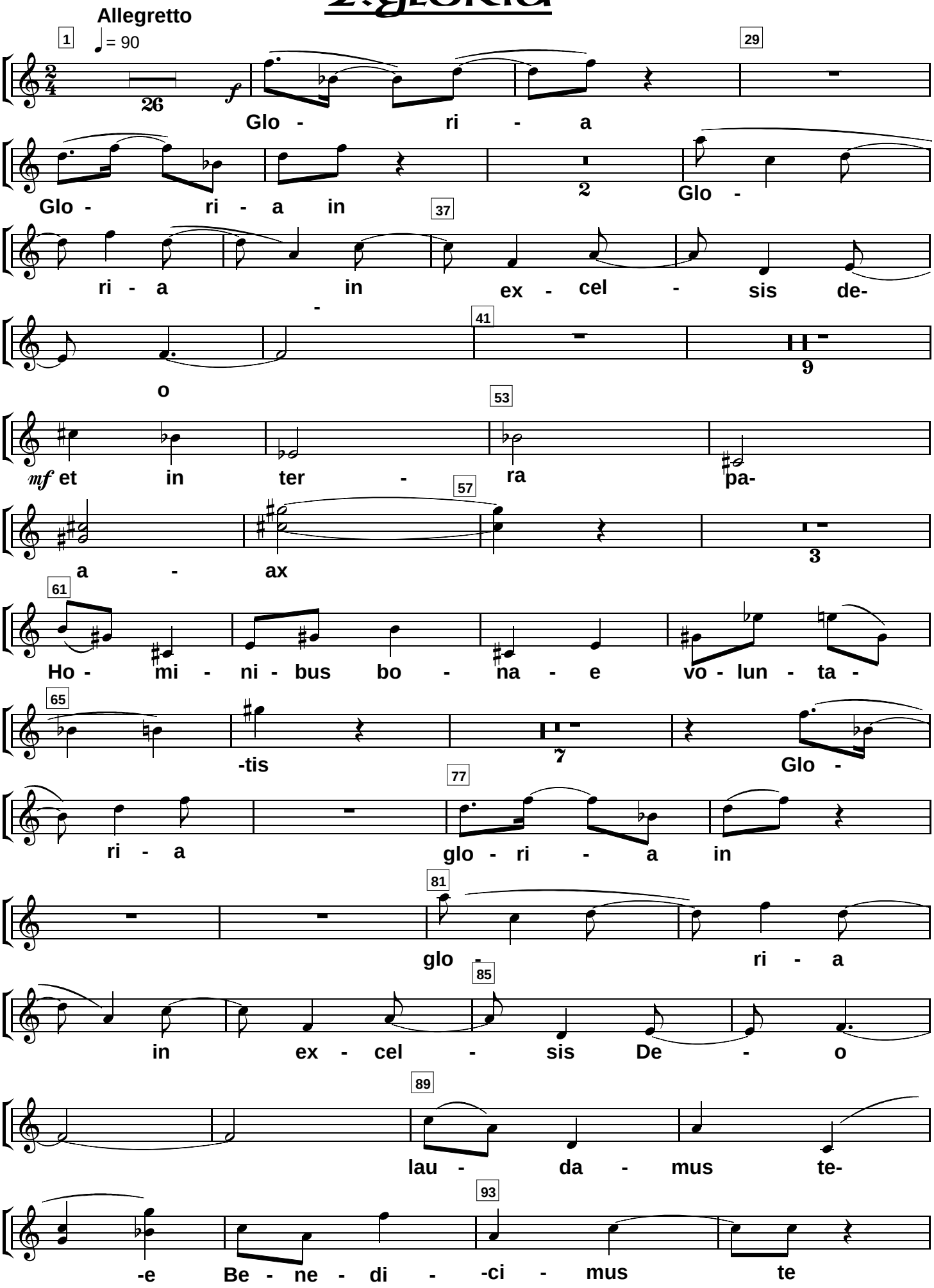

Soprani

97

a - da - ra - -a - mus Glo - ri-

101

fi - ca - mus te a-- -

105

109

113

117

10

129

mp Tu so - lus do - mi - nus Tu

133

so - lus al - ti - ssi - mus Je - su

137

Chri - ste cum

141

Sanc - -to spi - ri - tu

145

in Glo - ri a Dei *f*

149

Pat - tri Pa-

153

-tris

13

Soprani

3.CREDO

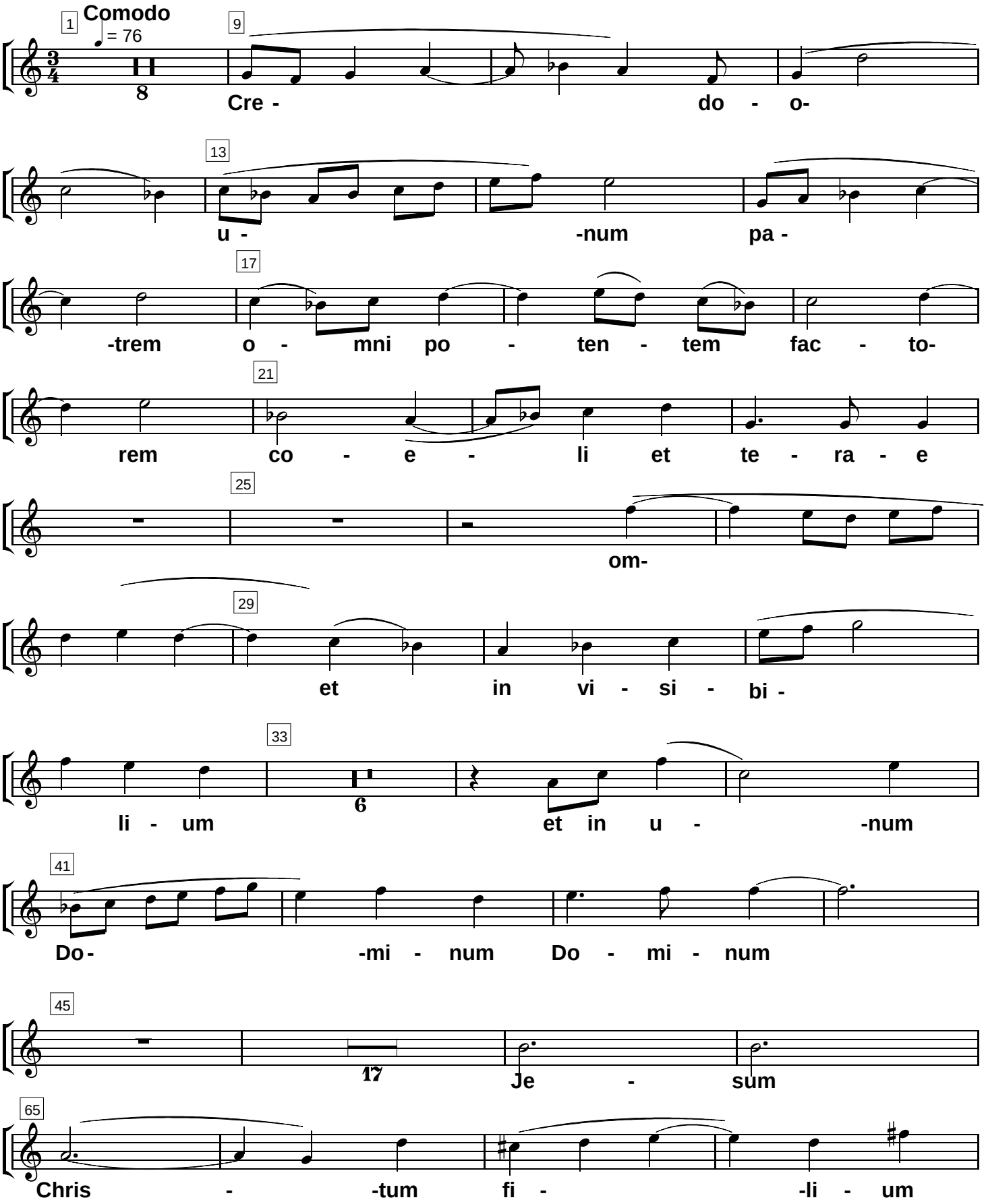

Soprani

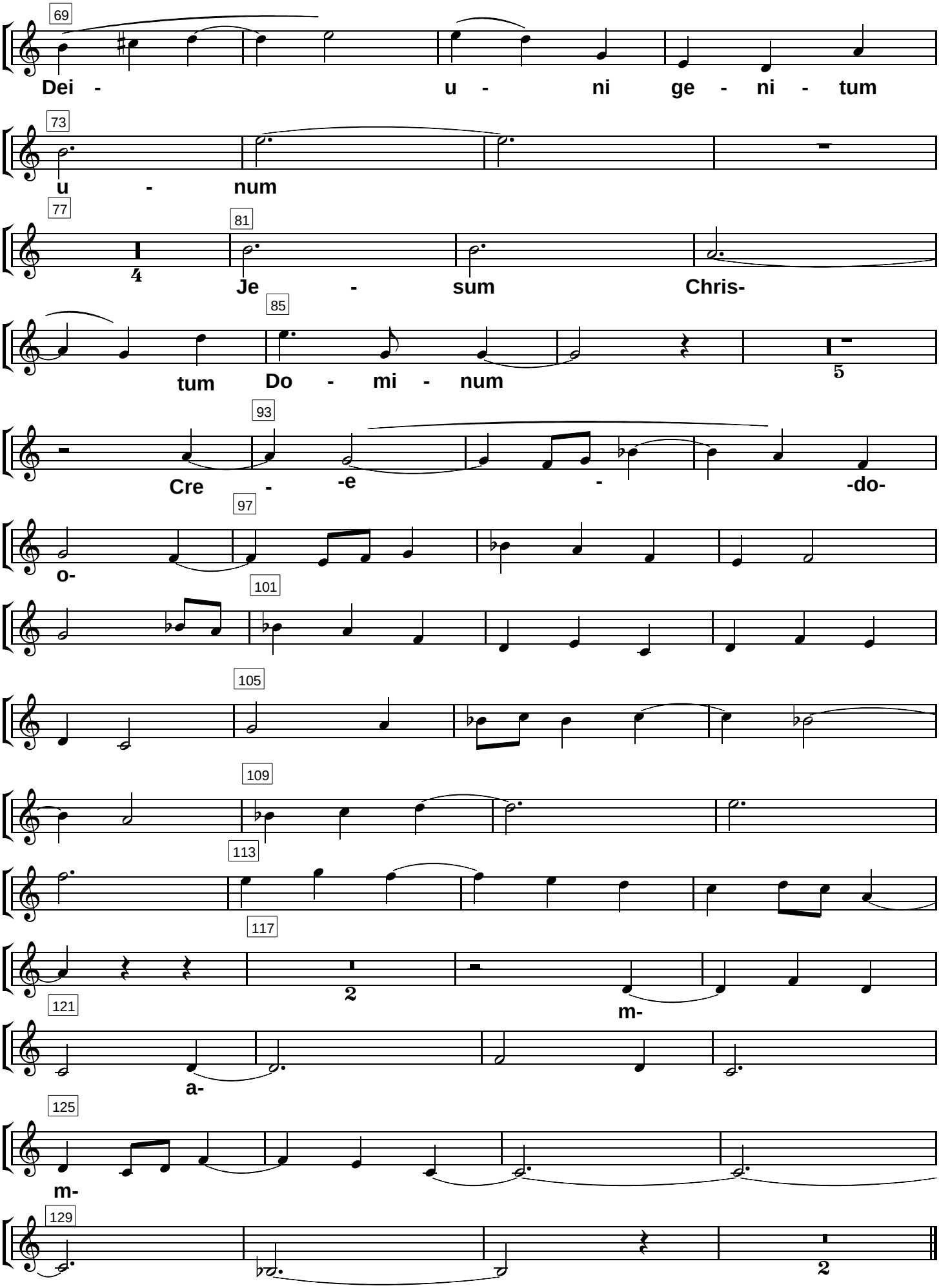
69
Dei - u - ni ge - ni - tum
73
u - num
77
4
81
Je - sum Chris-
85
tum Do - mi - num
5
93
Cre - -e - -do-
97
o-
101
105
109
113
117
2
m-
121
a-
125
m-
129
2

4.sanctus

Soprani1

Maestoso ♩= 60

a2

f s- anc - tus

sfz

f s- anc - tus

sfz

Soprani.2

sanc - tus... sanc - tus Do - mi - nus

mf

a----

mp

a---

f

ff

p s- -anc - tus

mf

Do - mi - nus

Soprani1

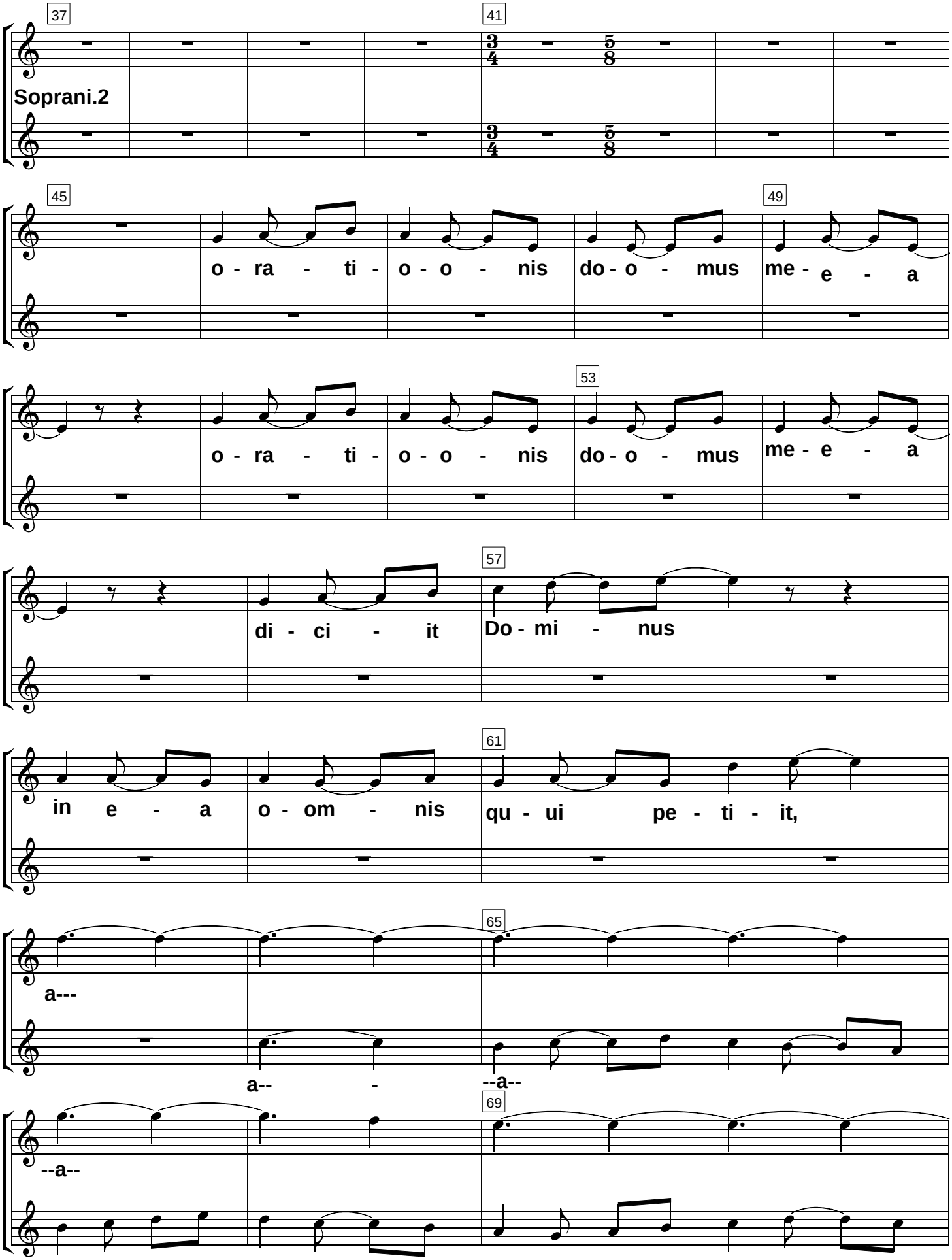
37
41
Soprani.2
45
o - ra - ti - o - o - nis do - o - mus me - e - a
49
o - ra - ti - o - o - nis do - o - mus me - e - a
53
di - ci - it Do - mi - nus
57
in e - a o - om - nis qu - ui pe - ti - it,
61
a---
a-- - --a--
65
--a--
69

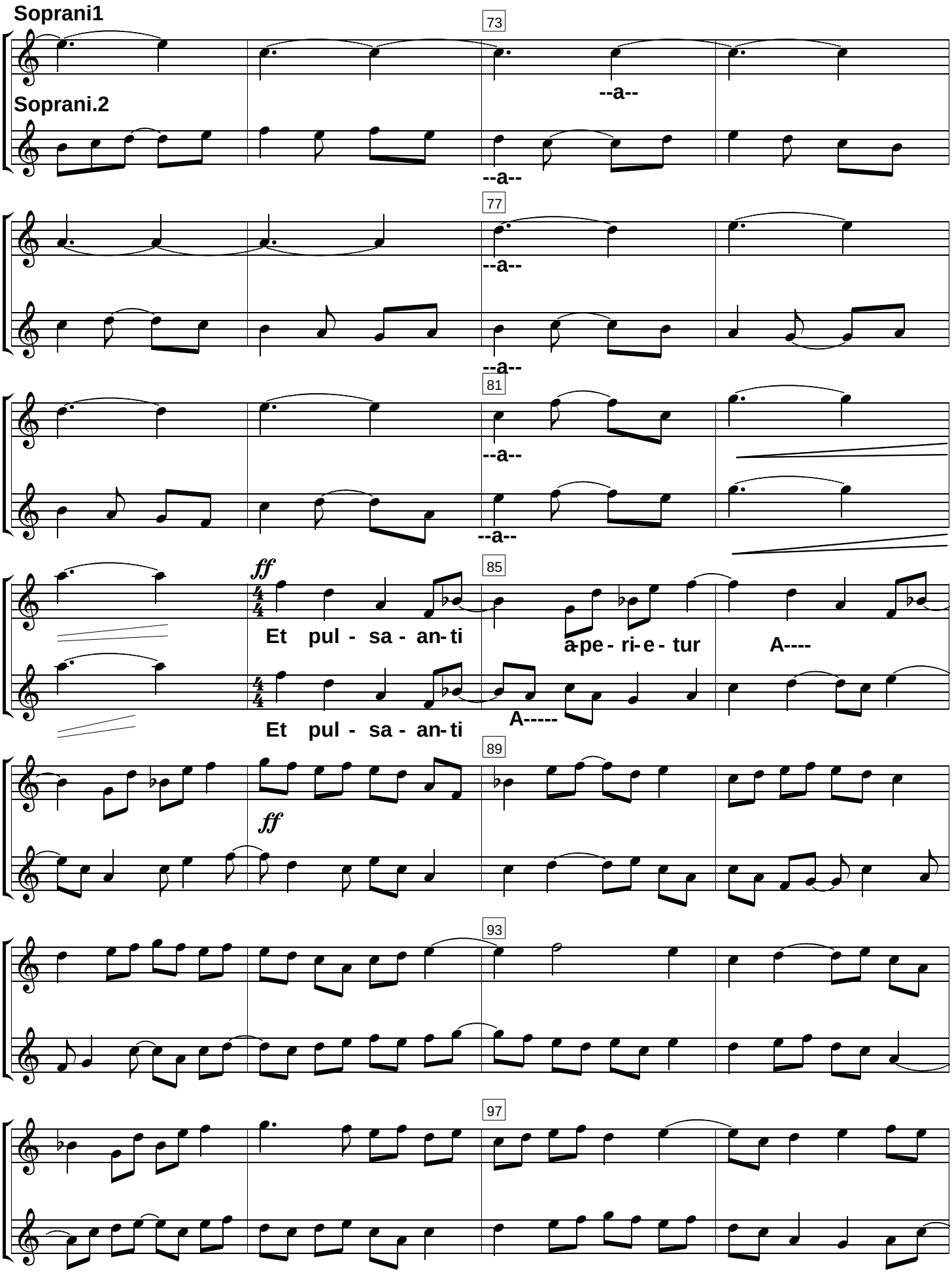
Soprani1
Soprani.2
73
--a--
--a--
77
--a--
--a--
81
--a--
--a--
85
ff
Et pul - sa - an- ti
a pe - ri- e - tur
A----
Et pul - sa - an- ti
A-----
89
ff
93
97

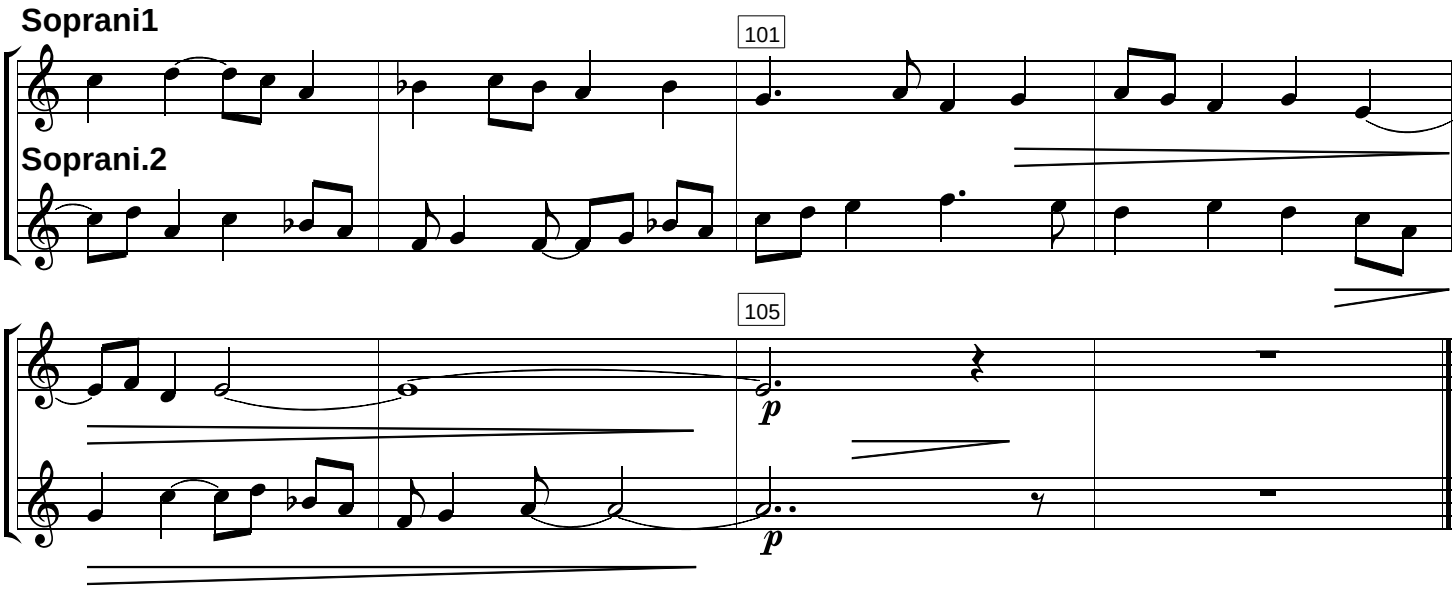
Soprani1
101
Soprani.2
105
p
p

5. Benedictus

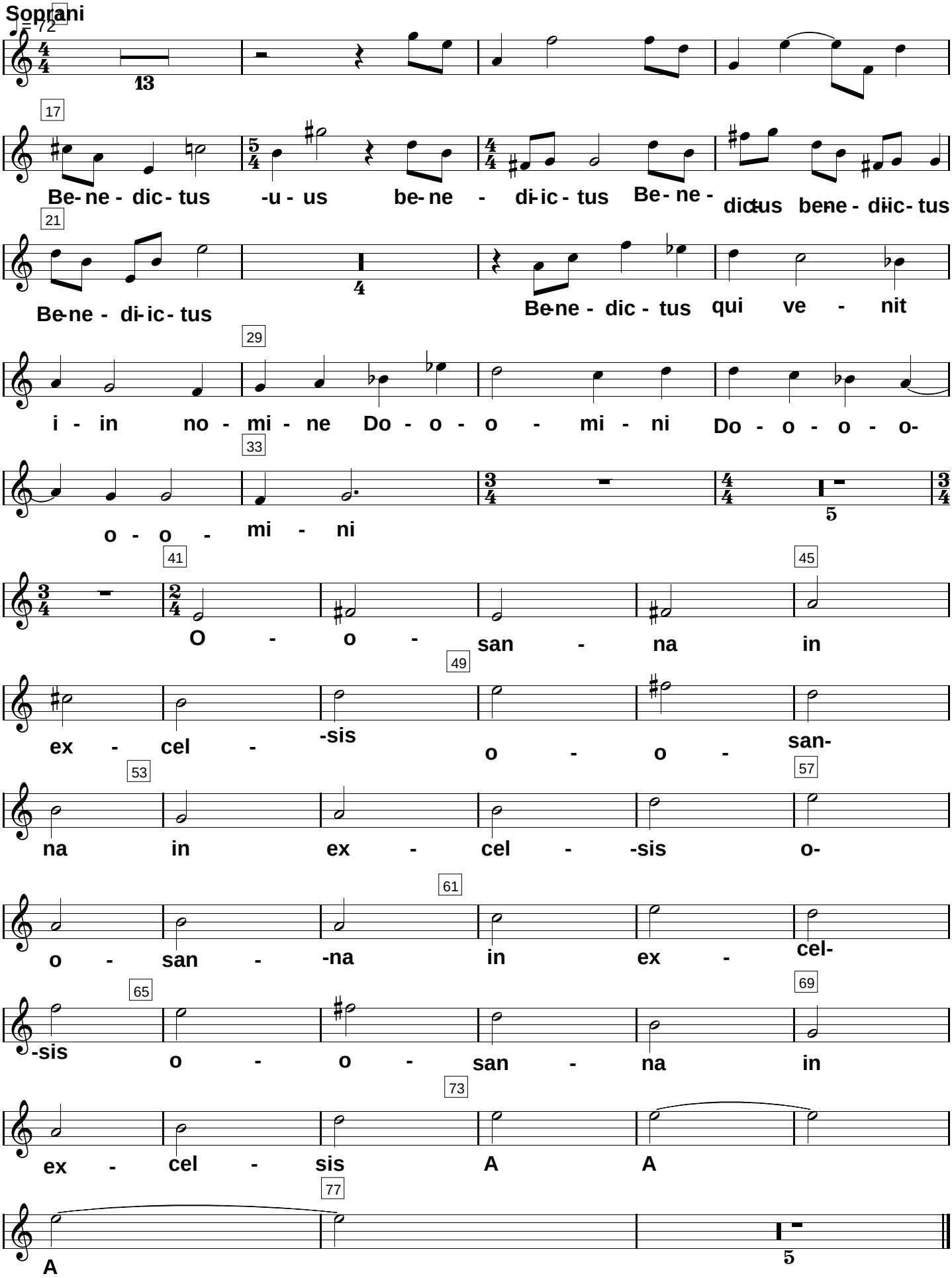

Soprani

6.agnus Dei

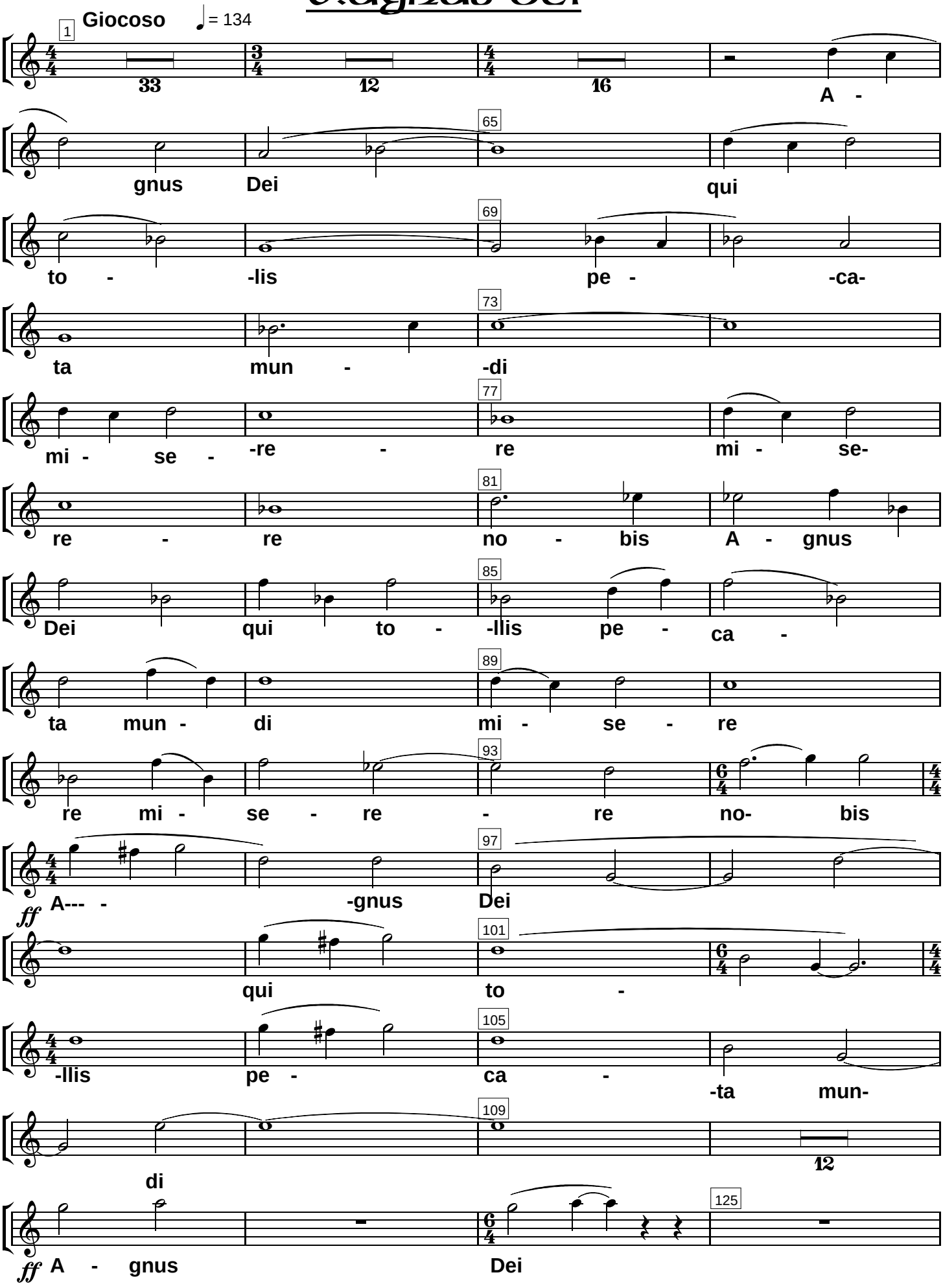

Soprani

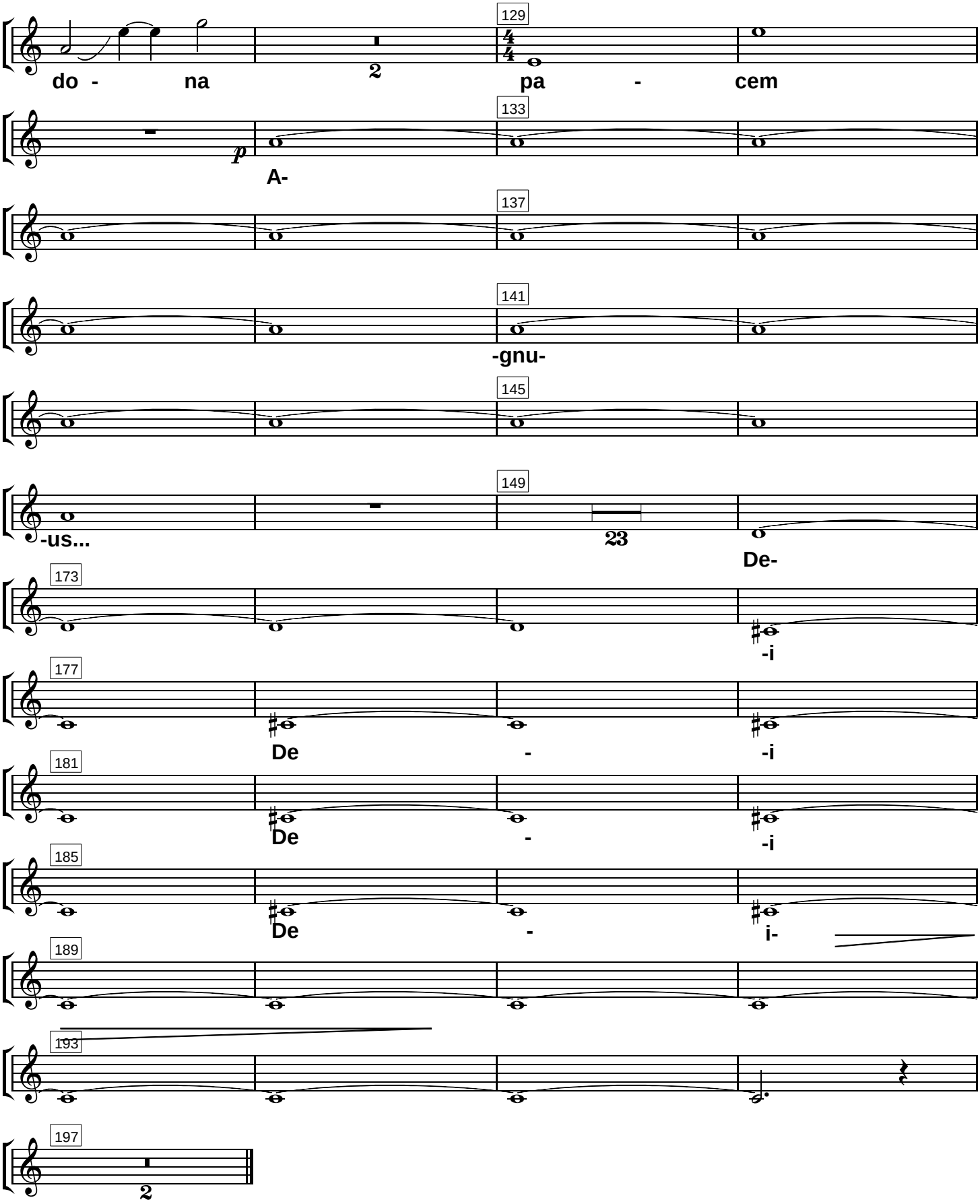
129
do - na
2
pa - cem
133
p
A-
137
141
-gnu-
145
149
-us...
23
De-
173
-i
177
De - -i
181
De - -i
185
De - i-
189
193
197
2

Alti

Missa catacumbae

1.Kyrie

Giedrius KUPREVIČIUS,1994

Largo assai

♩= 80

1

36

Ky - ri - e e - le-

41

i - so - o - o - o - n ky - ri - e

45

e - le - i so - o - o - o - n ky - ri-

49

e e - le - -i - o - o - o - o - n

53

Chri - ste e - le - i - o o - o o - n

57

Ky - ri - e e - le - i - so - o o-

61

o - n Chri - ste e - le - i - so-

65

o - o - o - on

3

73

pp m-

77

81

mf a-

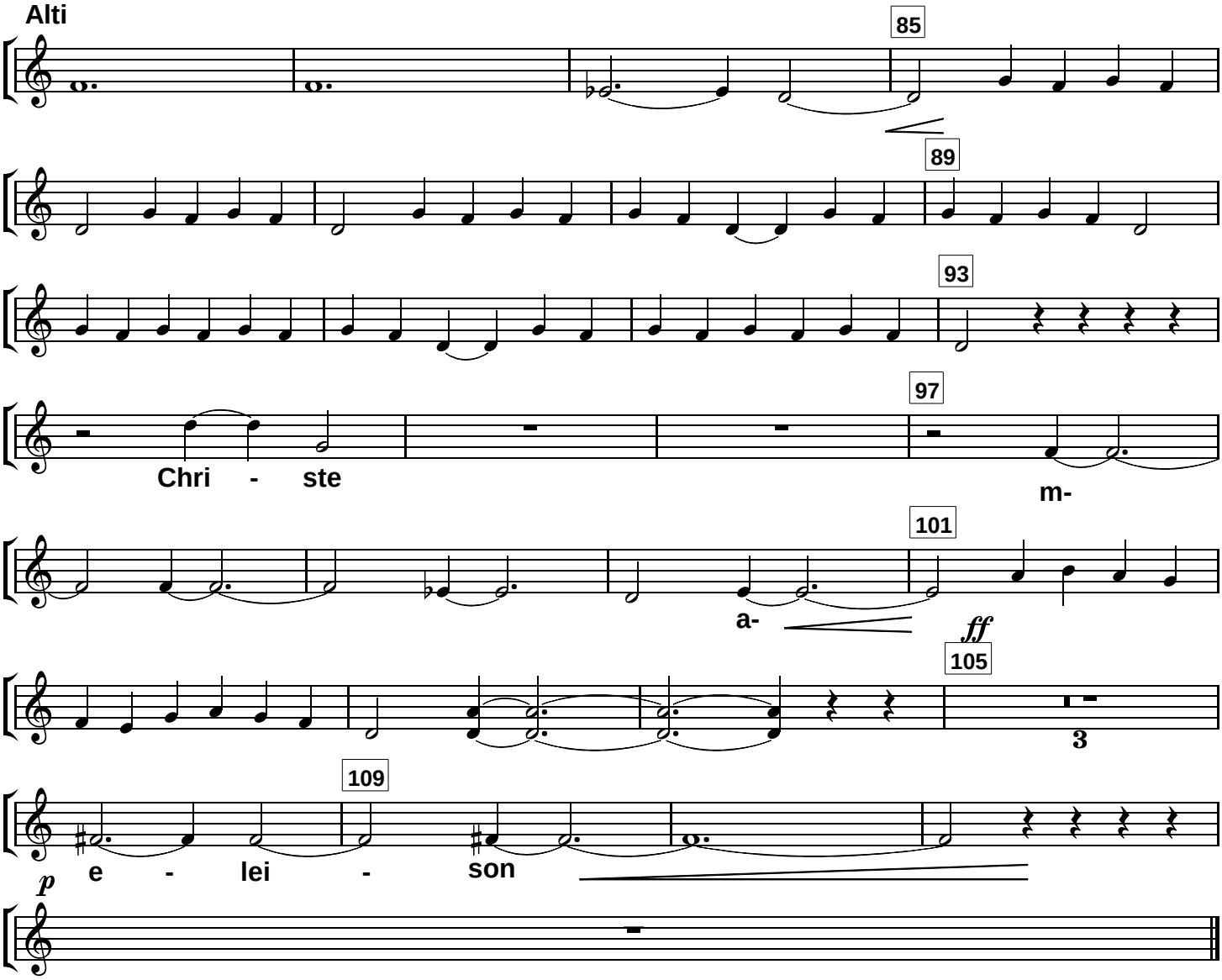
Alti
85
89
93
Chri - ste
97
m-
101
a-
ff
105
3
109
p
e - lei - son

Alti

2.gloria

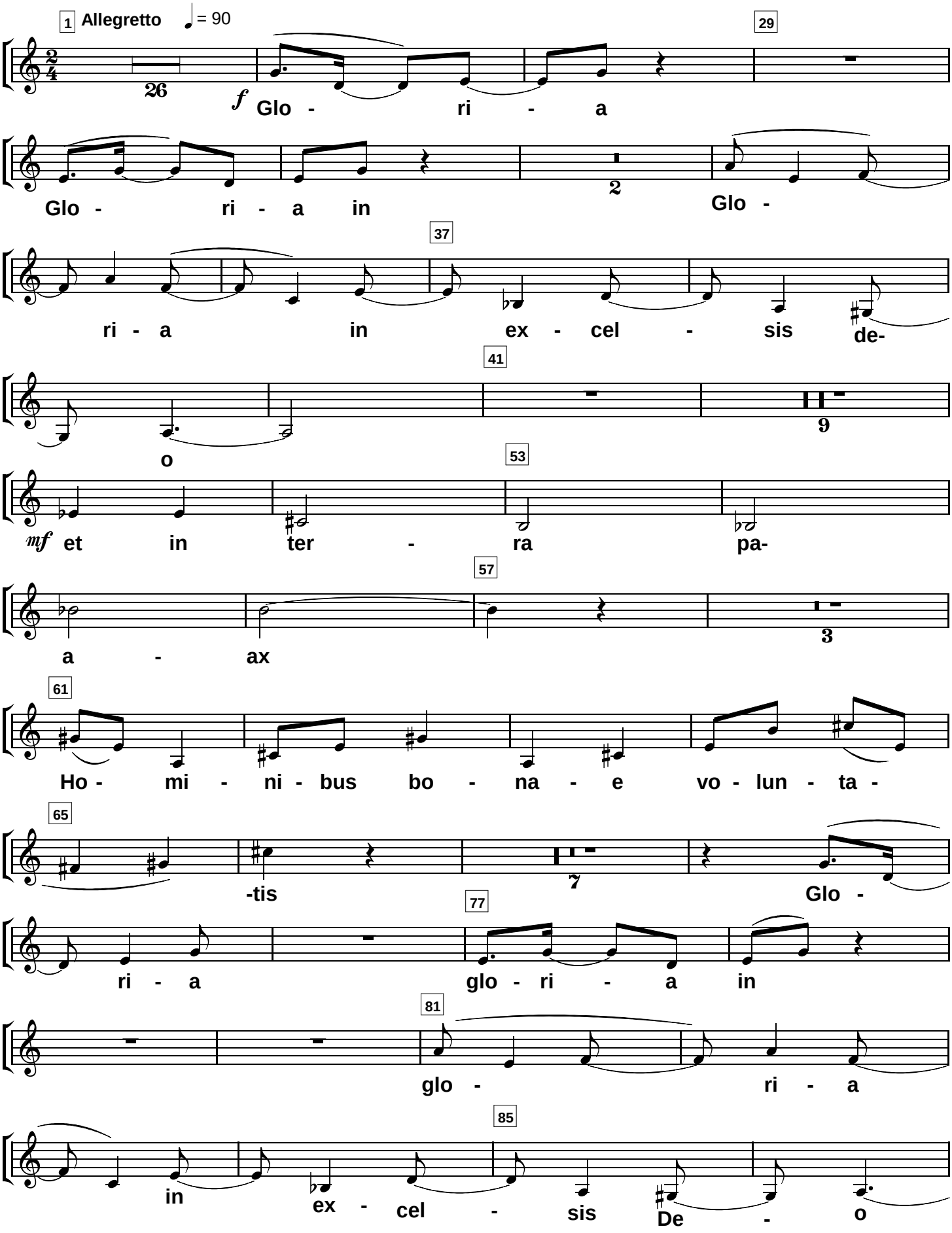

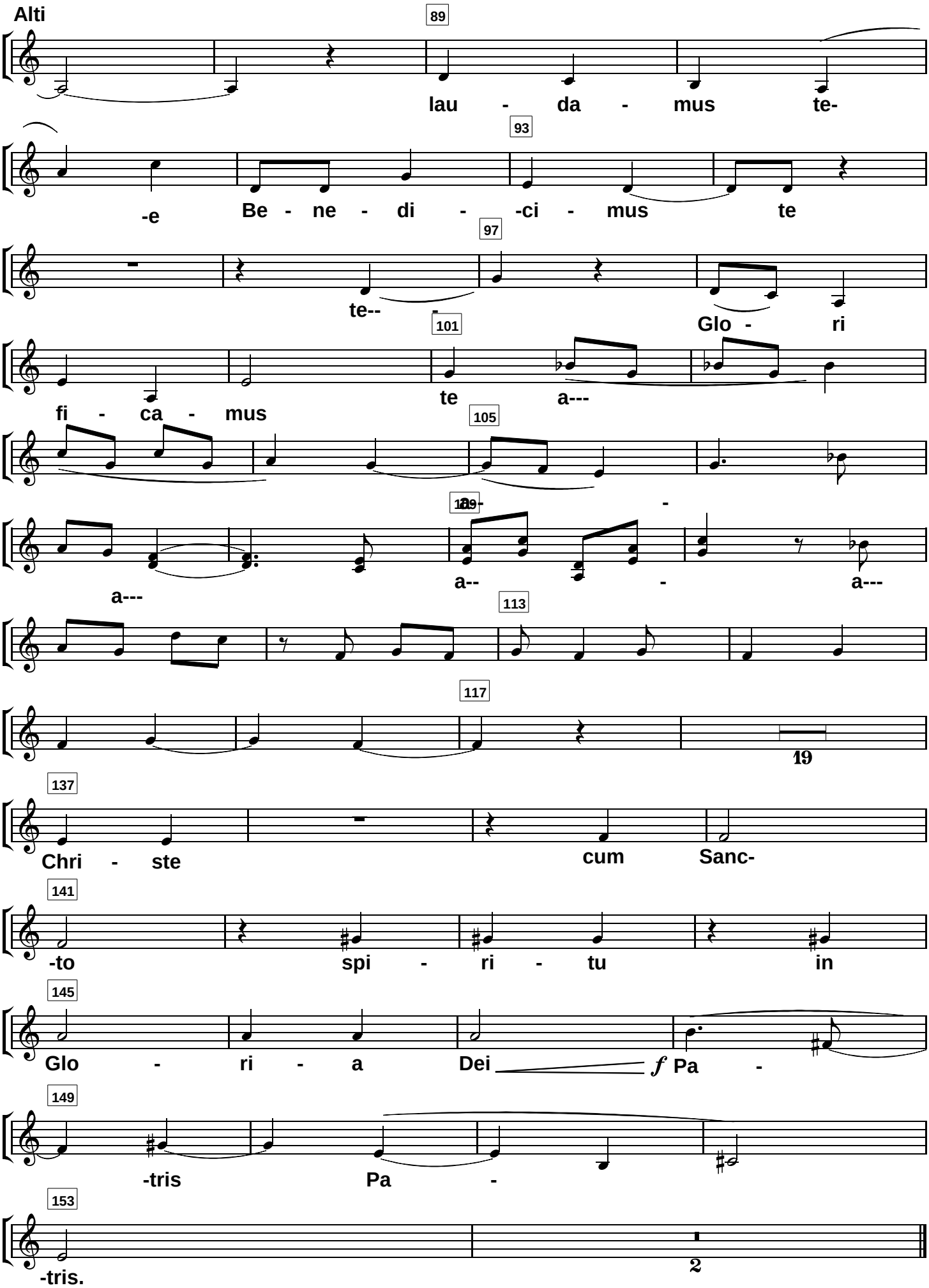
Alti
89
lau - da - mus te-
93
-e Be - ne - di - -ci - mus te
97
te--
Glo - ri
101
fi - ca - mus te a---
105
a---
a-- - a---
113
117
19
137
Chri - ste cum Sanc-
141
-to spi - ri - tu in
145
Glo - ri - a Dei f Pa -
149
-tris Pa -
153
-tris.
2

3.Credo

Alti

Comodo
♩ = 76

1 6 Cre - do - o - o -

13 2 Pa - trem o - -mni po-

17 ten - tem fac - -to -

21 -rem co - -e - li

25 et ter - -ra-

29 -e

33 5 et in u - -num Do - -mi - num

41 Do - mi - num

45 18 Je - sum Chris - -tum fi -

65 -li - um Dei -

69 2 u - num

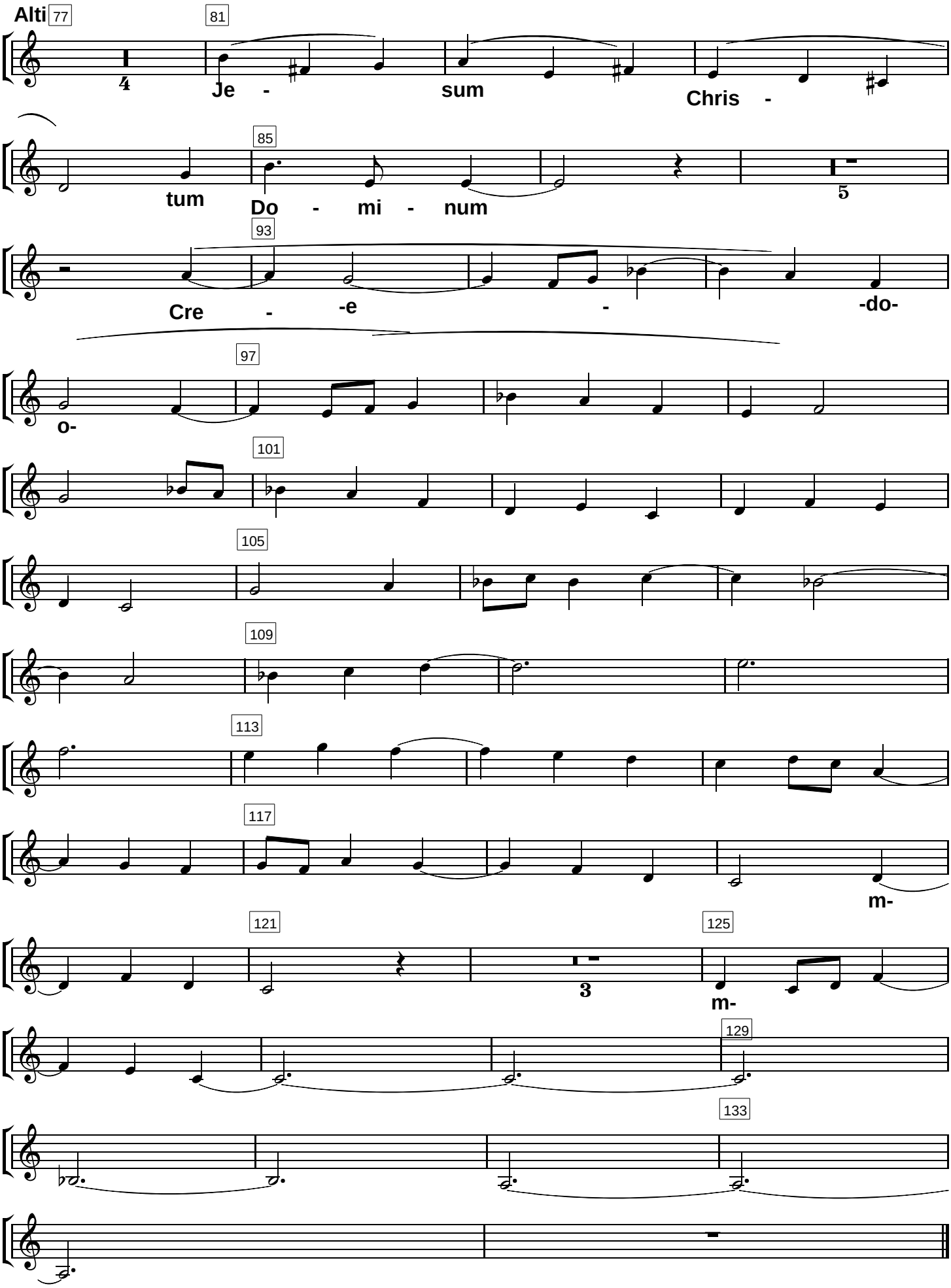
Alti
77
81
Je - sum Chris -
tum
85
Do - mi - num
93
Cre - -e - -do-
97
o-
101
105
109
113
117
m-
121
125
m-
129
133

Alti

4.sanctus

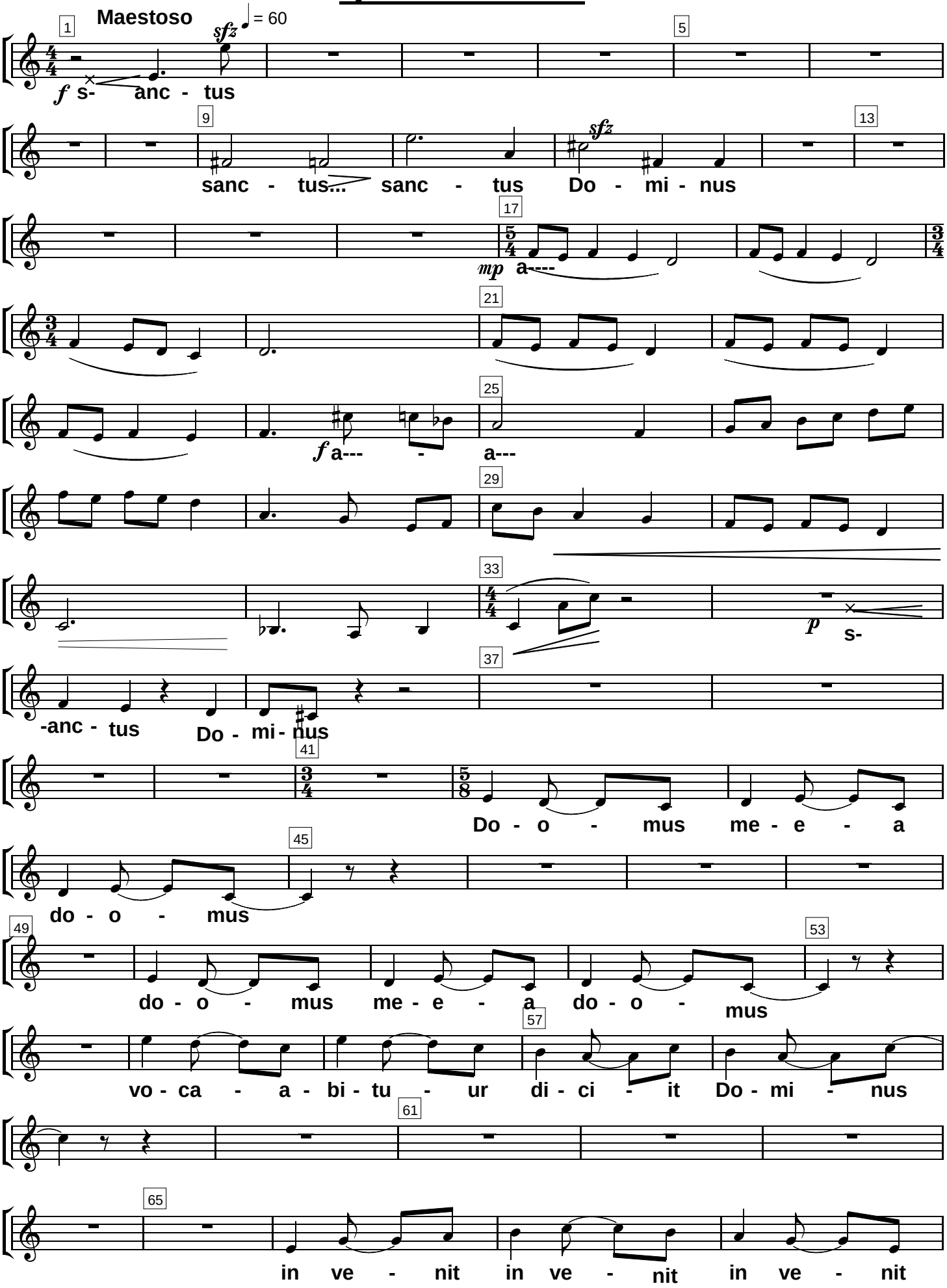

Alti

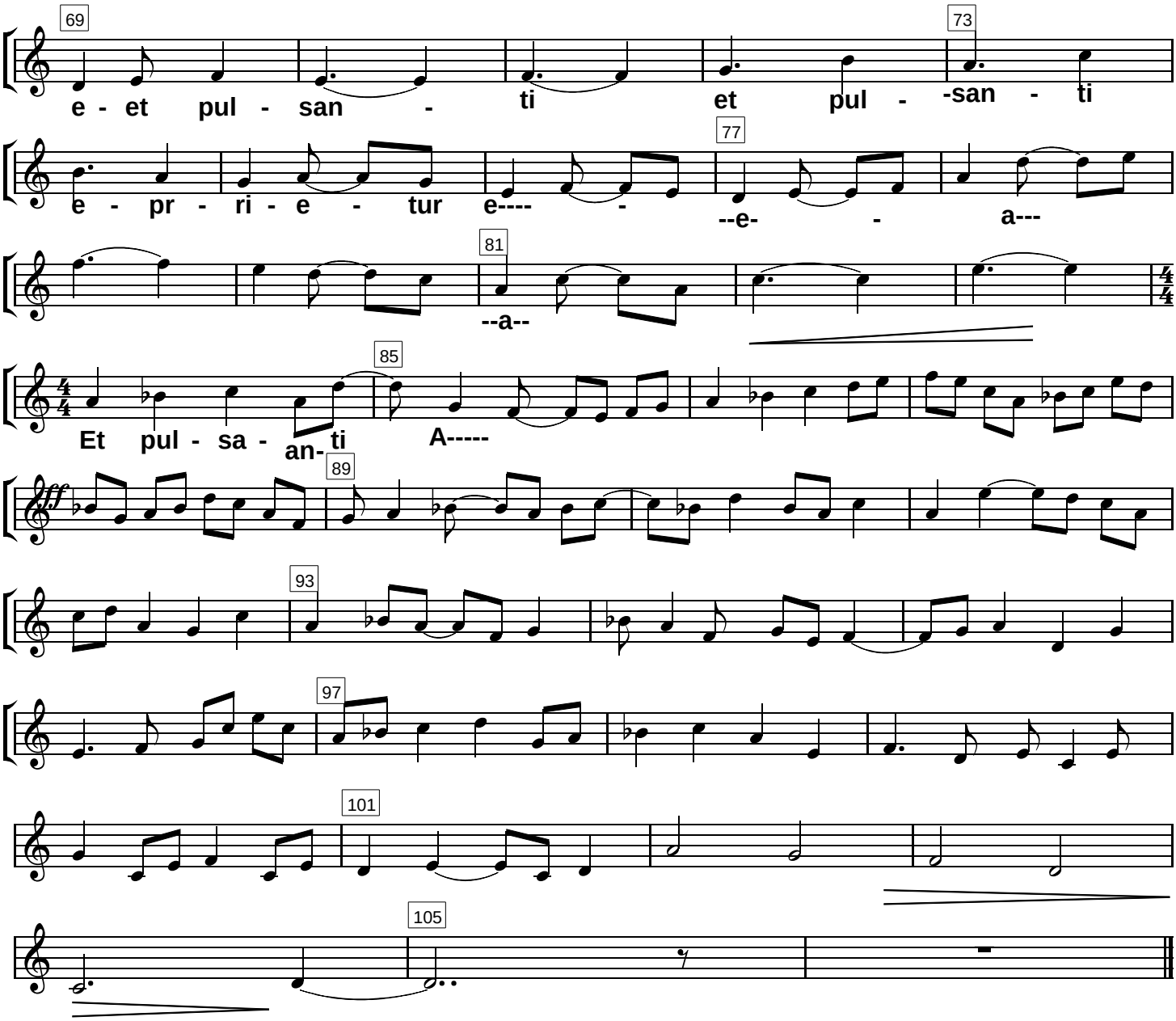
69
e - et pul - san - ti et pul - -san - ti
73
e - pr - ri - e - tur e---- - --e- - a---
77
--a--
81
Et pul - sa - an- ti A-----
85
ff
89
93
97
101
105

Alti

5. Benedictus

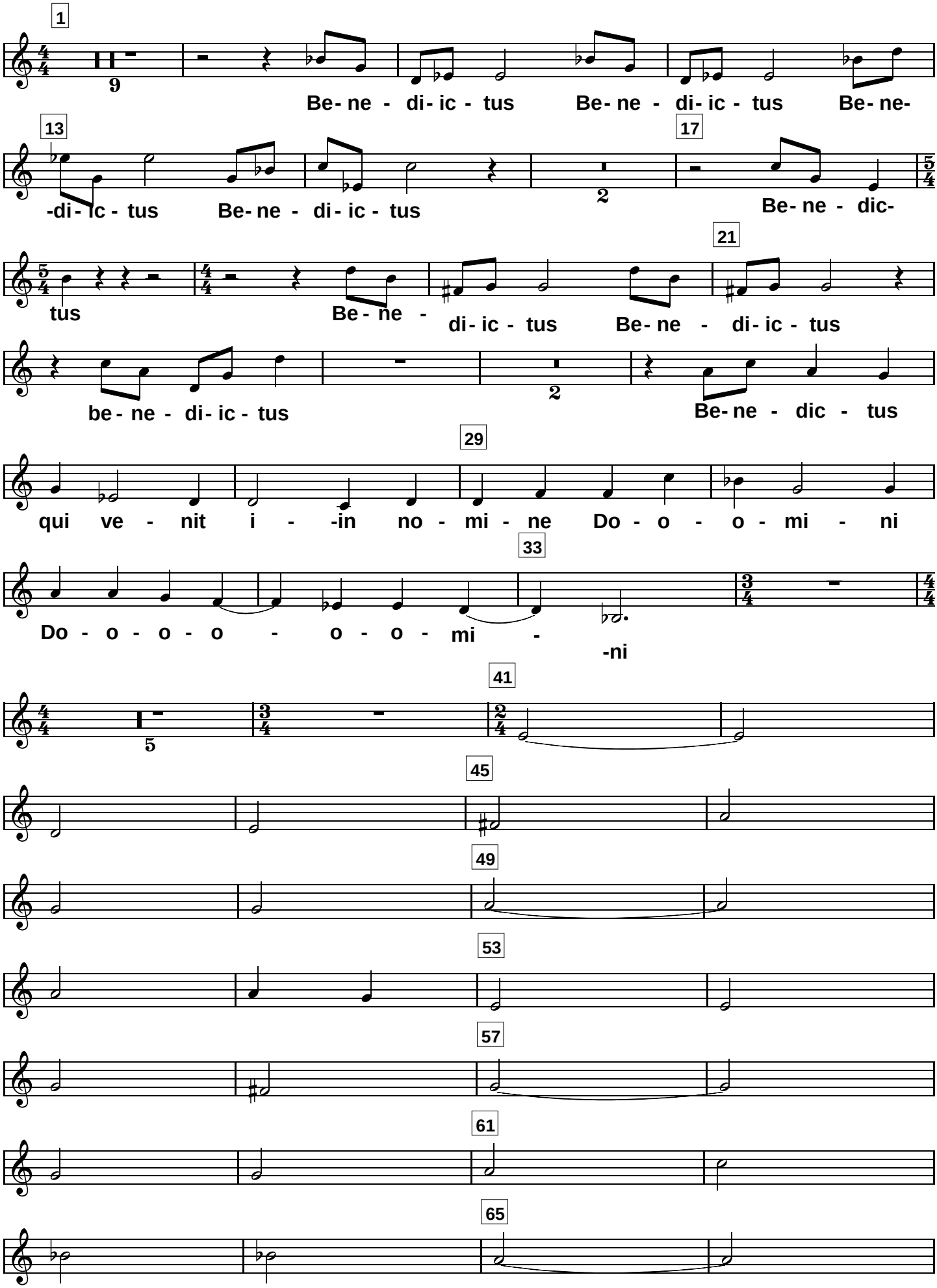

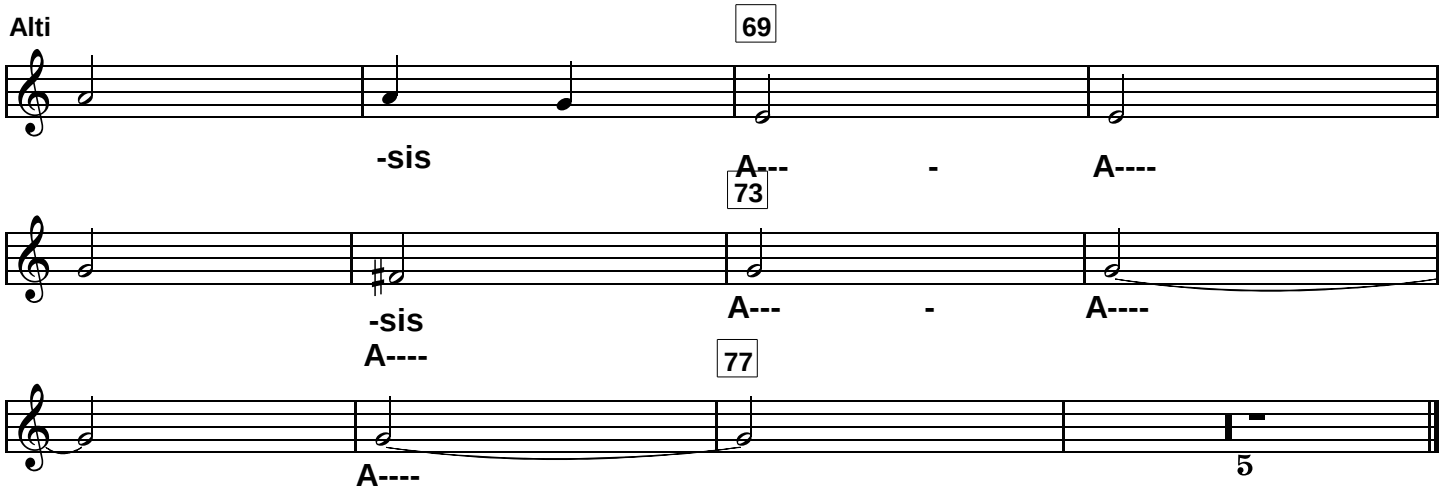
Alti
69
-sis
A---
-
A----
73
-sis
A----
A---
-
A----
77
A----
5

Alti

6.agnus Dei

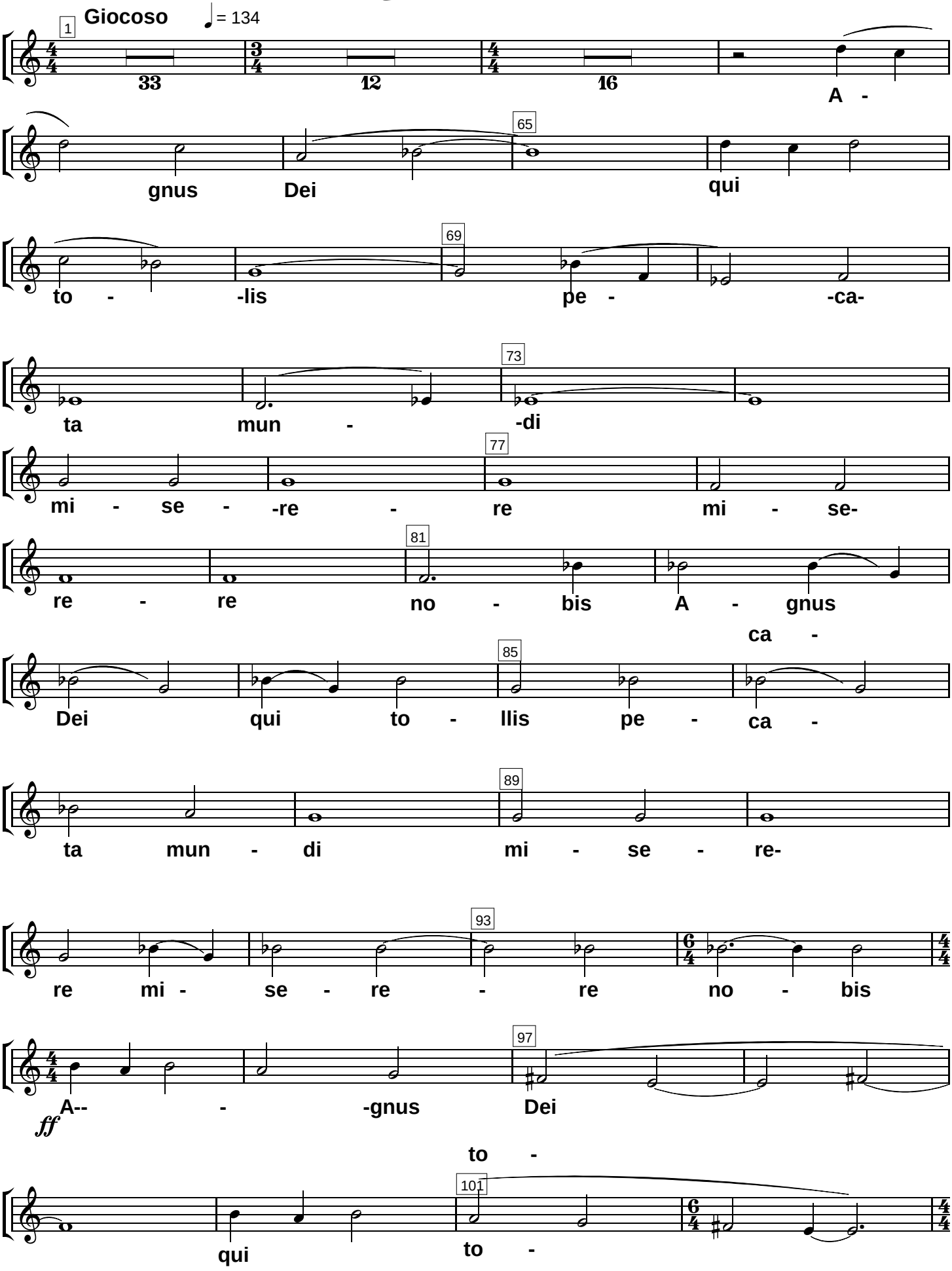

Alti

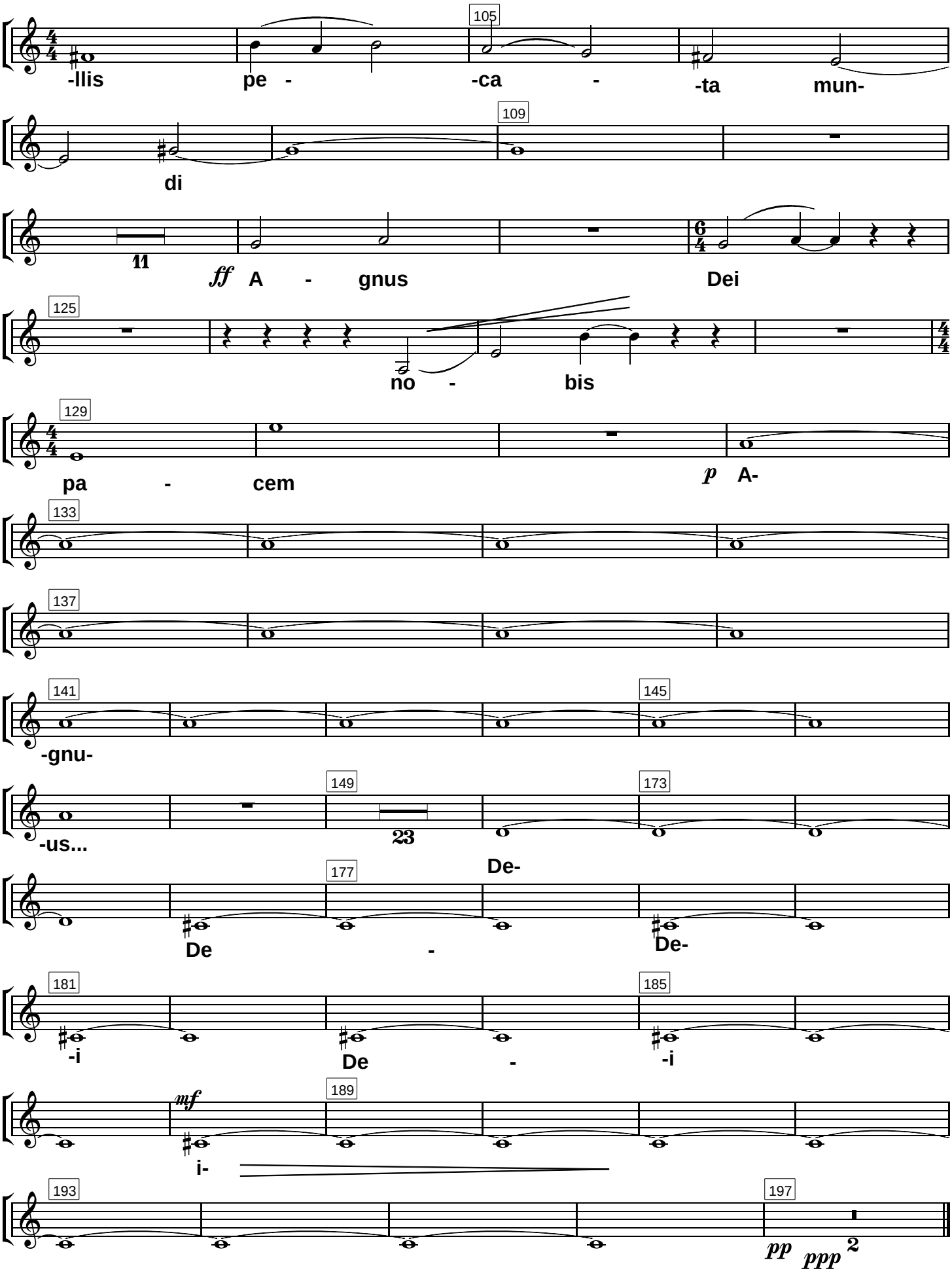
105
-llis pe - -ca - -ta mun-
109
di
11
ff A - gnus Dei
125
no - bis
129
pa - cem p A-
133
137
141
-gnu-
145
-us...
149
23
173
De-
177
De - De-
181
-i De - -i
185
mf
189
i-
193
197
pp ppp 2

Tenori

Missa catacumbae

1. Kyrie

Giedrius KUPREVIČIUS,1994

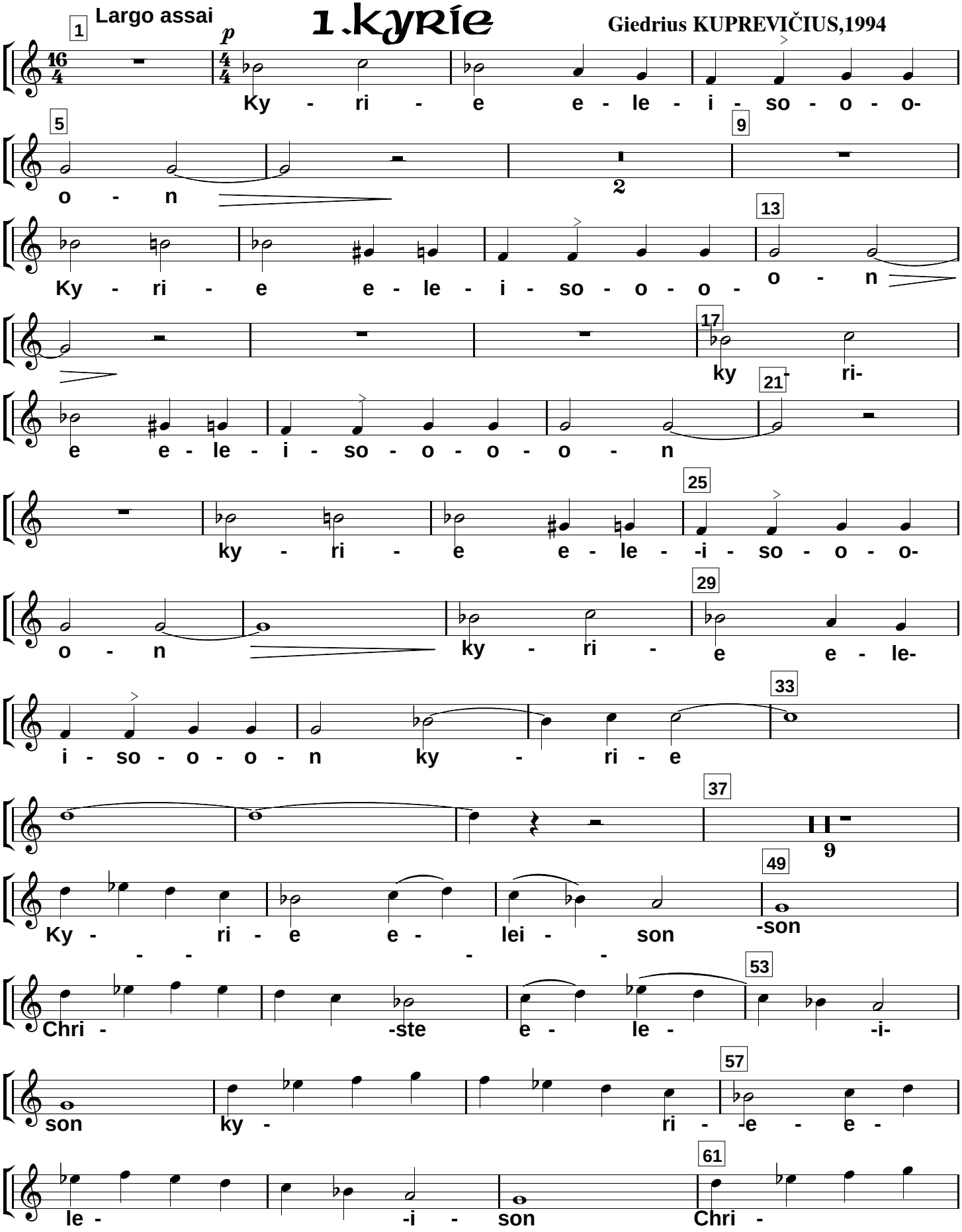

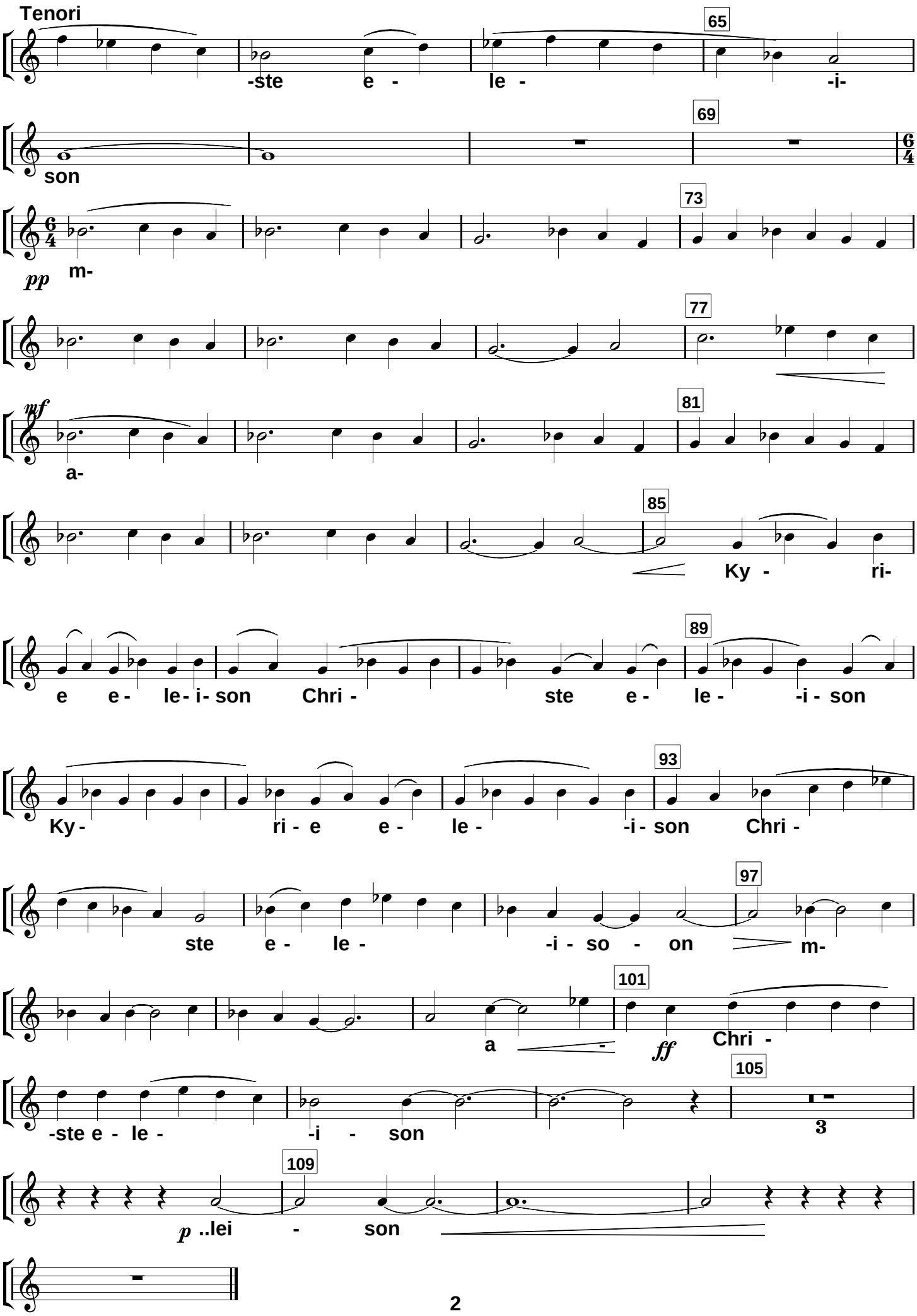
Tenori
65
-ste e - le - -i-
69
son
73
pp
m-
77
mf
81
a-
85
Ky - ri-
89
e e - le- i- son Chri - ste e - le - -i - son
93
Ky - ri - e e - le - -i - son Chri -
97
ste e - le - -i - so - on m-
101
a -
ff
Chri -
105
-ste e - le - -i - son
3
109
p ..lei - son

2.gloría

Tenori

1 Allegretto ♩ = 90

26 *f* Glo - ri - a

29

Glo - ri a 2 Glo -

37

ri - a in ex - cel - sis de-

41

o 9

53

mf et in ter - ra pa---

61

5 Ho - mi - ni - bus bo-

65

na - e vo - lun - ta - -tis

7 Glo - ri - a

77

glo - ri a in

81

glo - ri - a in ex - cel-

85

sis De- o

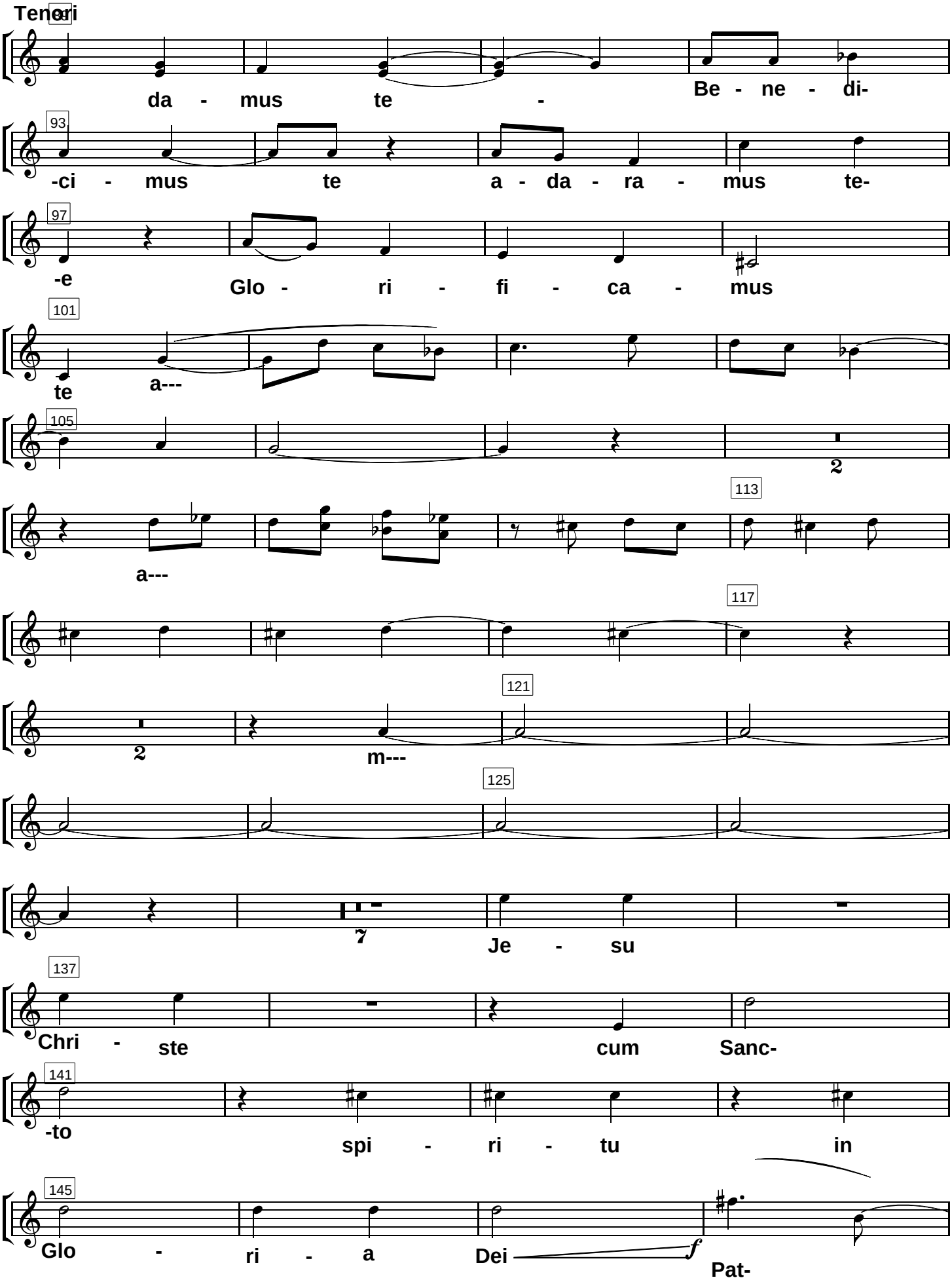
Tenori
da - mus te -
Be - ne - di-
-ci - mus te a - da - ra - mus te-
-e
Glo - ri - fi - ca - mus
te a---
a---
m---
Je - su
Chri - ste cum Sanc-
-to
spi - ri - tu in
Glo - ri - a Dei
Pat-

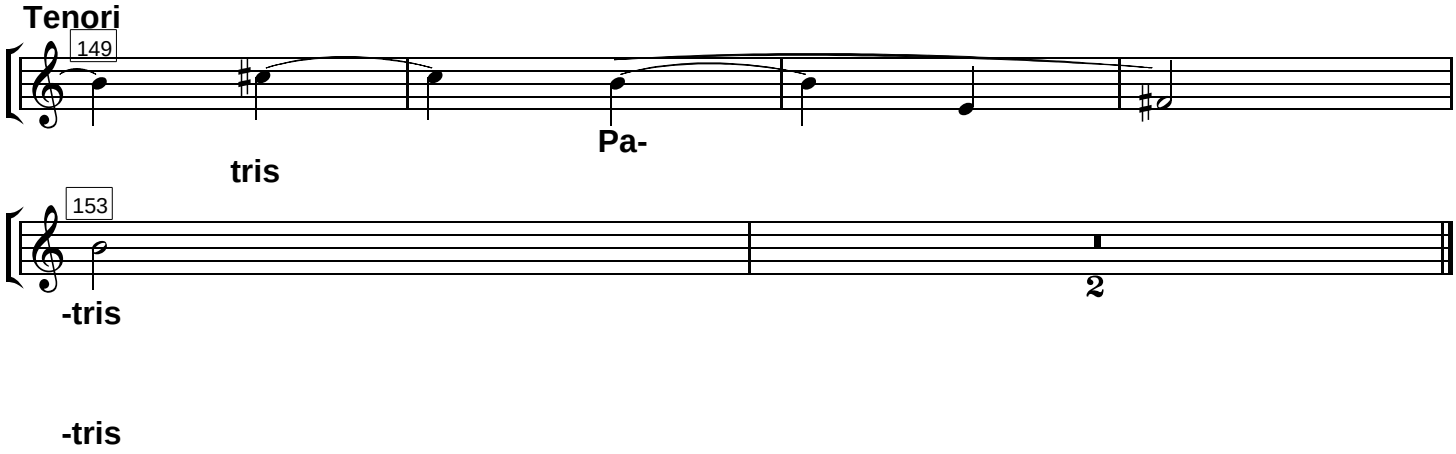
Tenori
149
tris
Pa-
153
-tris
2
-tris

3.CREDO

Tenori

Comodo

♩ = 76

1 10 Cre - do Cre -

13 do - o - o - -o -

17 in u - num De - um in u - num De -

21 -um Pat - rem om - ni - po

25 ten - tem fac - to - rem co-

29 -e - -li et ter-

33 -ra - -e

37 24 Je - sum

65 Chris - -tum fi - li - um

69 Dei u - ni

2 u - num

5 Je-

81

Tenori

85

sum Chris - tum Do - mi - num

93

5

Cre - -e-

97

-do - o-

101

105

109

113

117

121

m - a-

125

m-

129

133

m-

m-

Tenori

4.sanctus

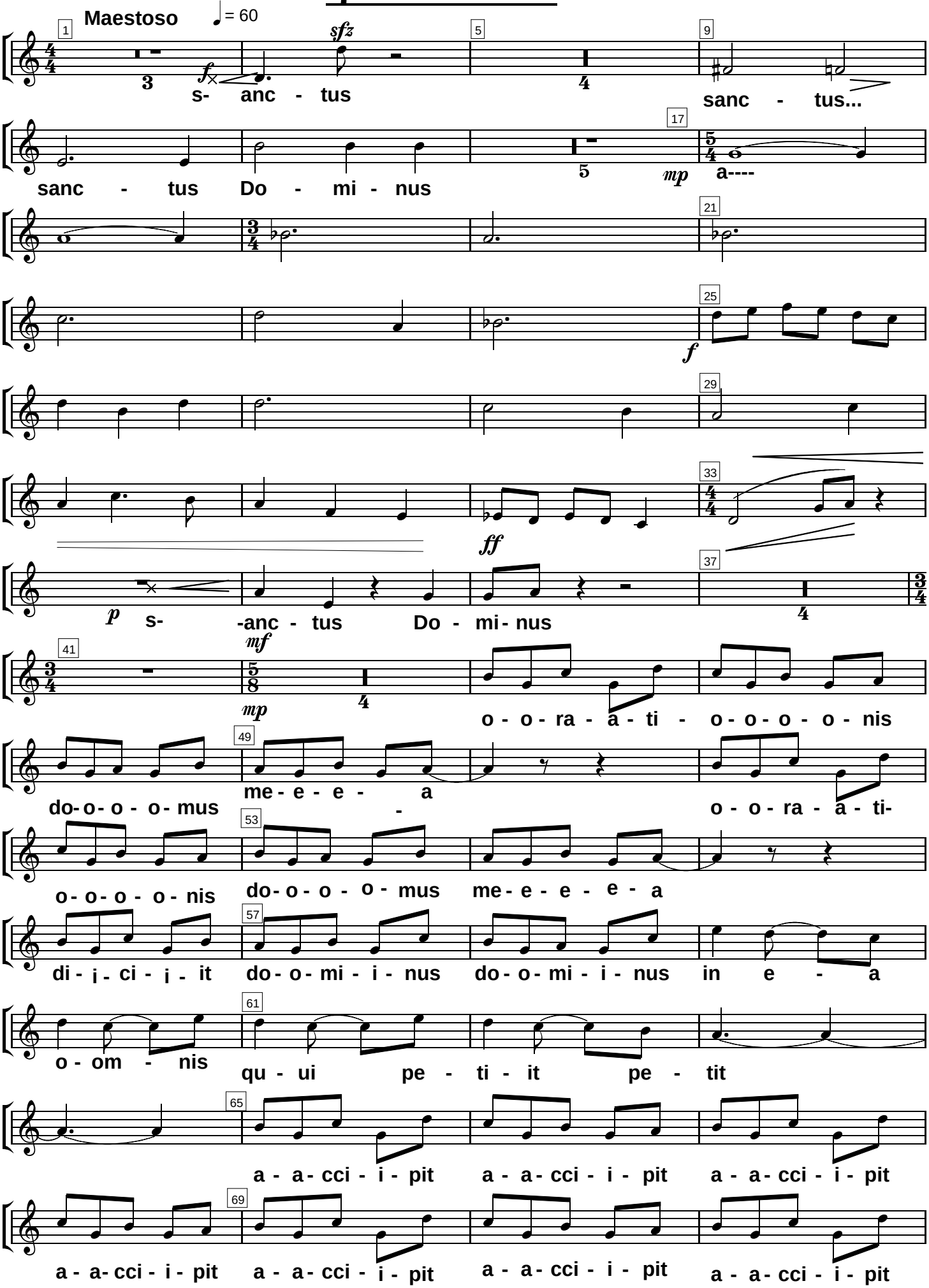

Tenori

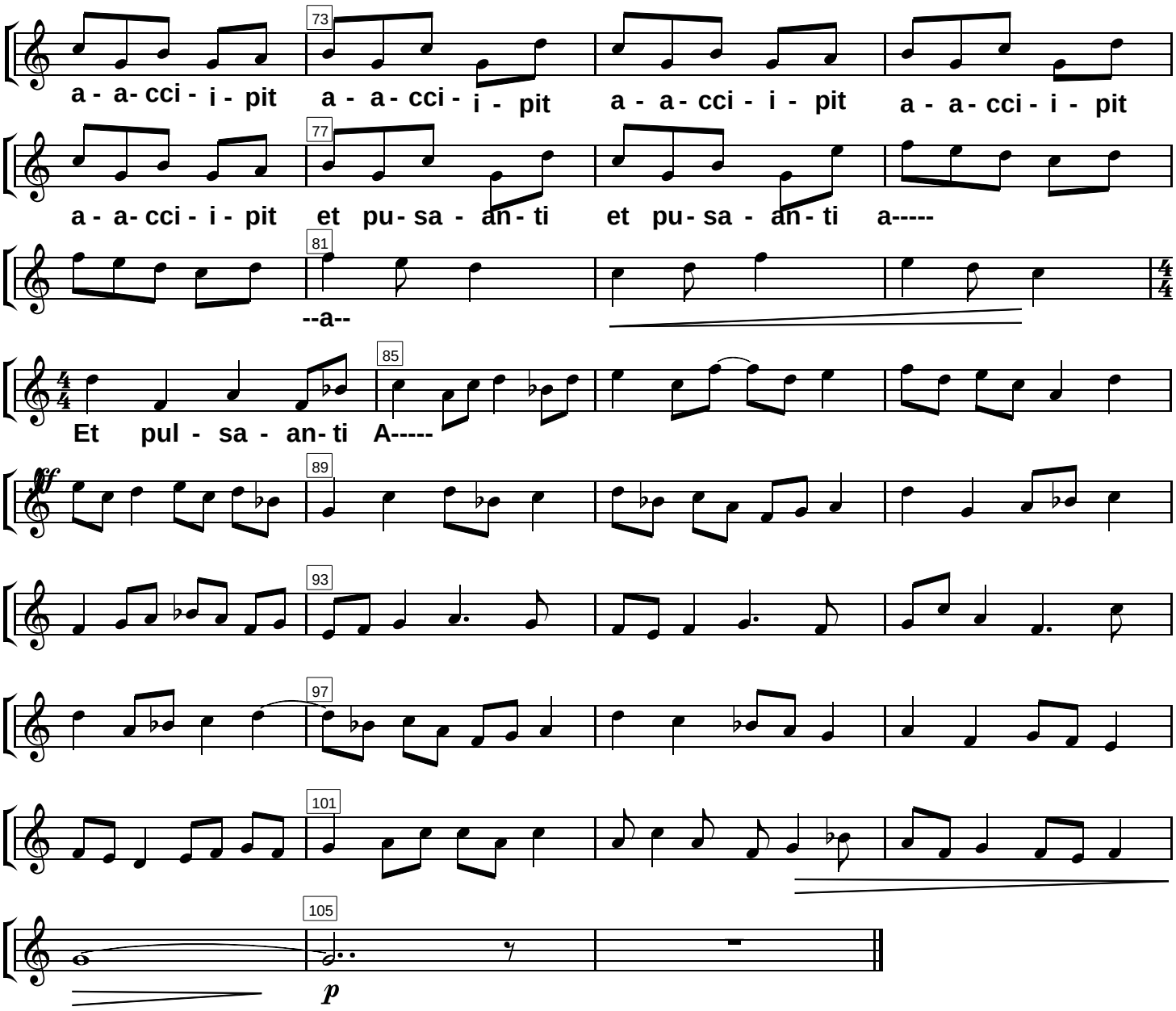
73
a - a- cci - i - pit a - a - cci - i - pit a - a - cci - i - pit a - a - cci - i - pit
77
a - a- cci - i - pit et pu- sa - an- ti et pu- sa - an- ti a-----
81
--a--
85
Et pul - sa - an- ti A-----
89
93
97
101
105
p

Tenori

5. Benedictus

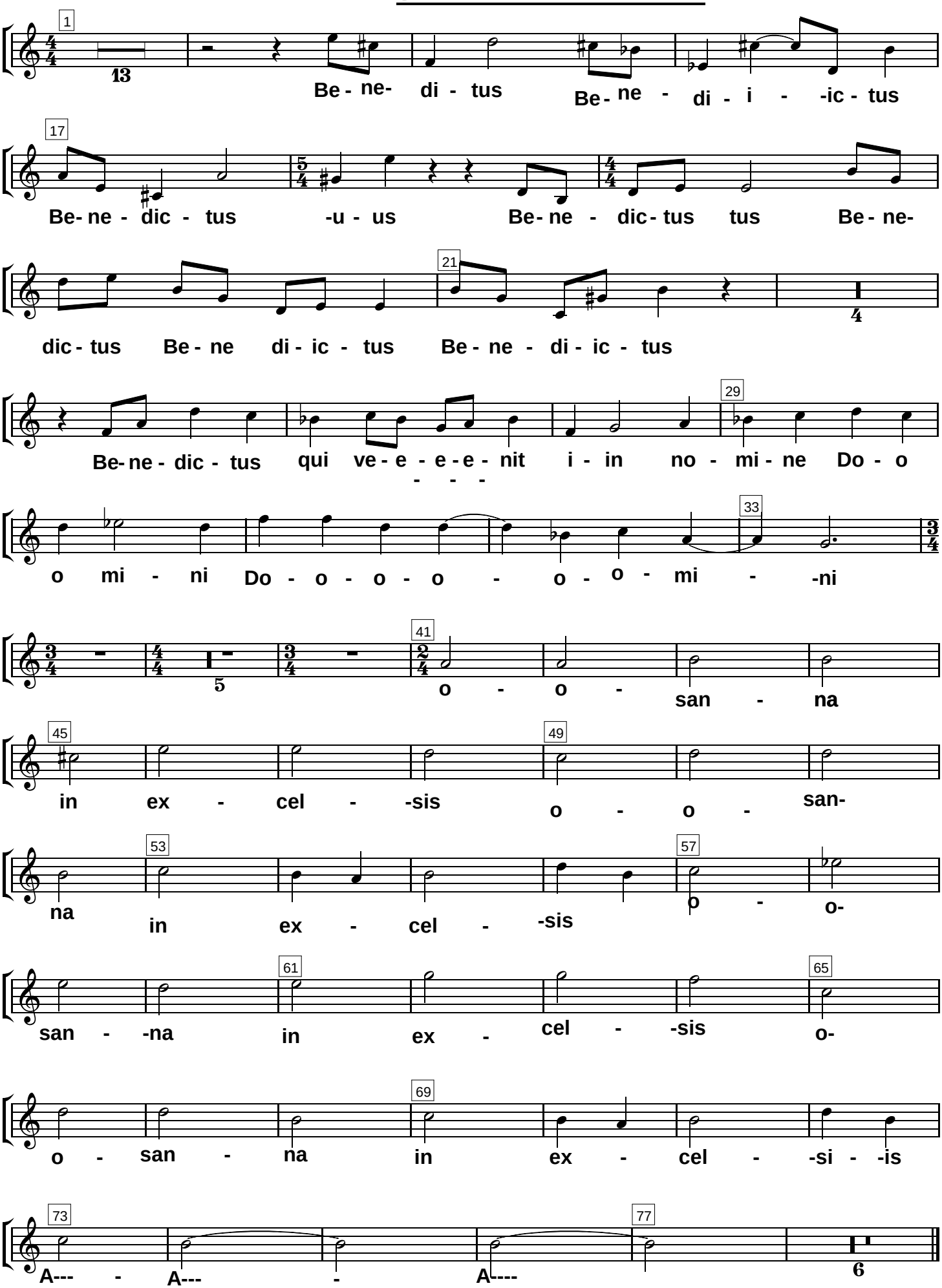

Tenori

6.agnus Dei

Giocoso ♩= 134

1 33 12 16 A - gnus Dei qui to - -llis pe - -ca- ta mun - -di mi - se - -re - re mi - se- re - re no - bis A - gnus Dei qui to - llis pe - ca- ta mun - di mi - se - re- -re mi - se - re - re no - bis A--- - -gnus Dei qui to - -llis pe - -ca - -ta mun- di Dei do - na

65 69 73 77 81 85 89 93 97 101 105 109 125

ff

Tenori

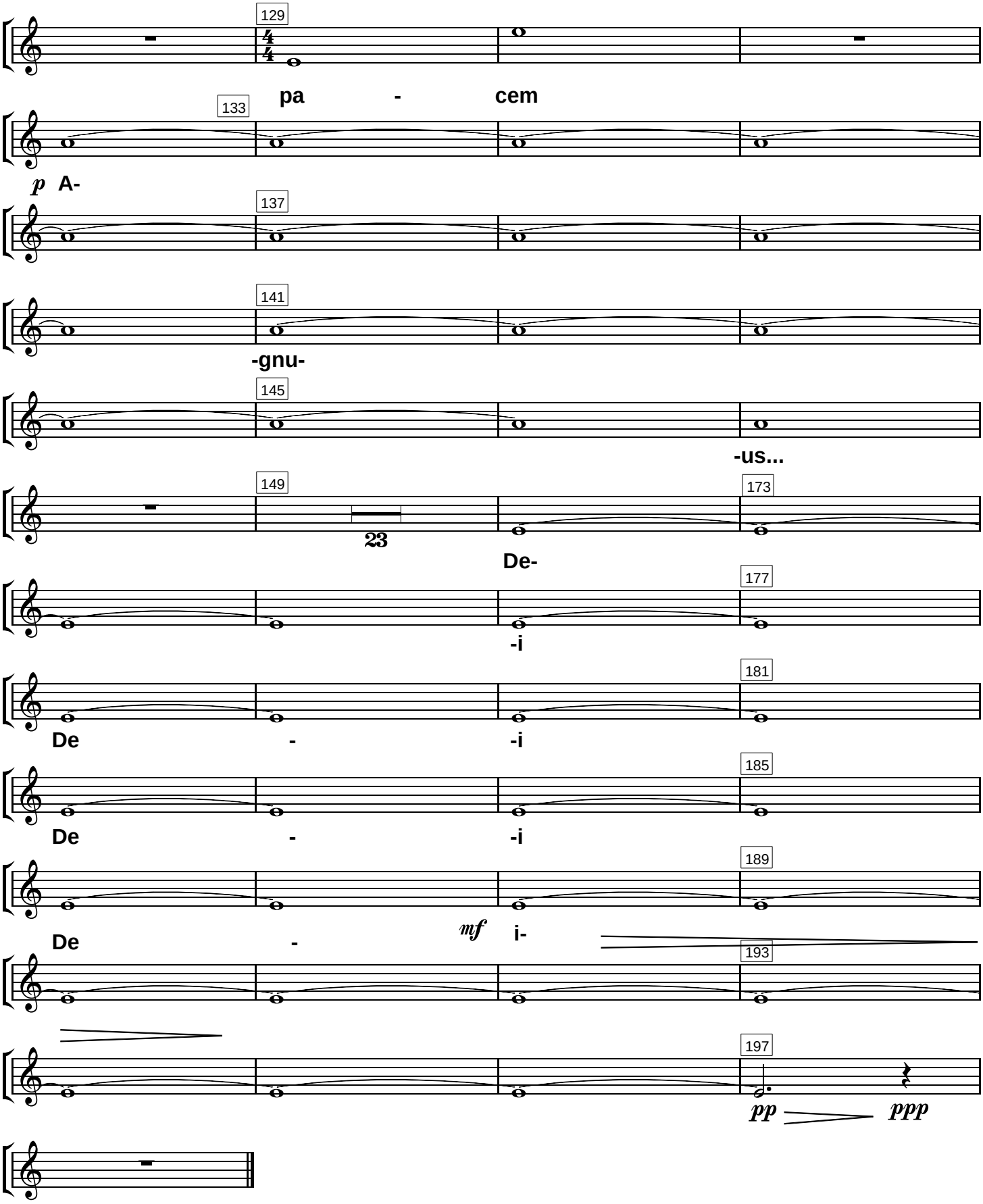
129
pa - cem
133
p A-
137
141
-gnu-
145
-us...
149
23
173
De-
177
-i
181
De - -i
185
De - -i
189
De - mf i-
193
197
pp ppp

Bassi

Missa catacumbae

1.Kyrie

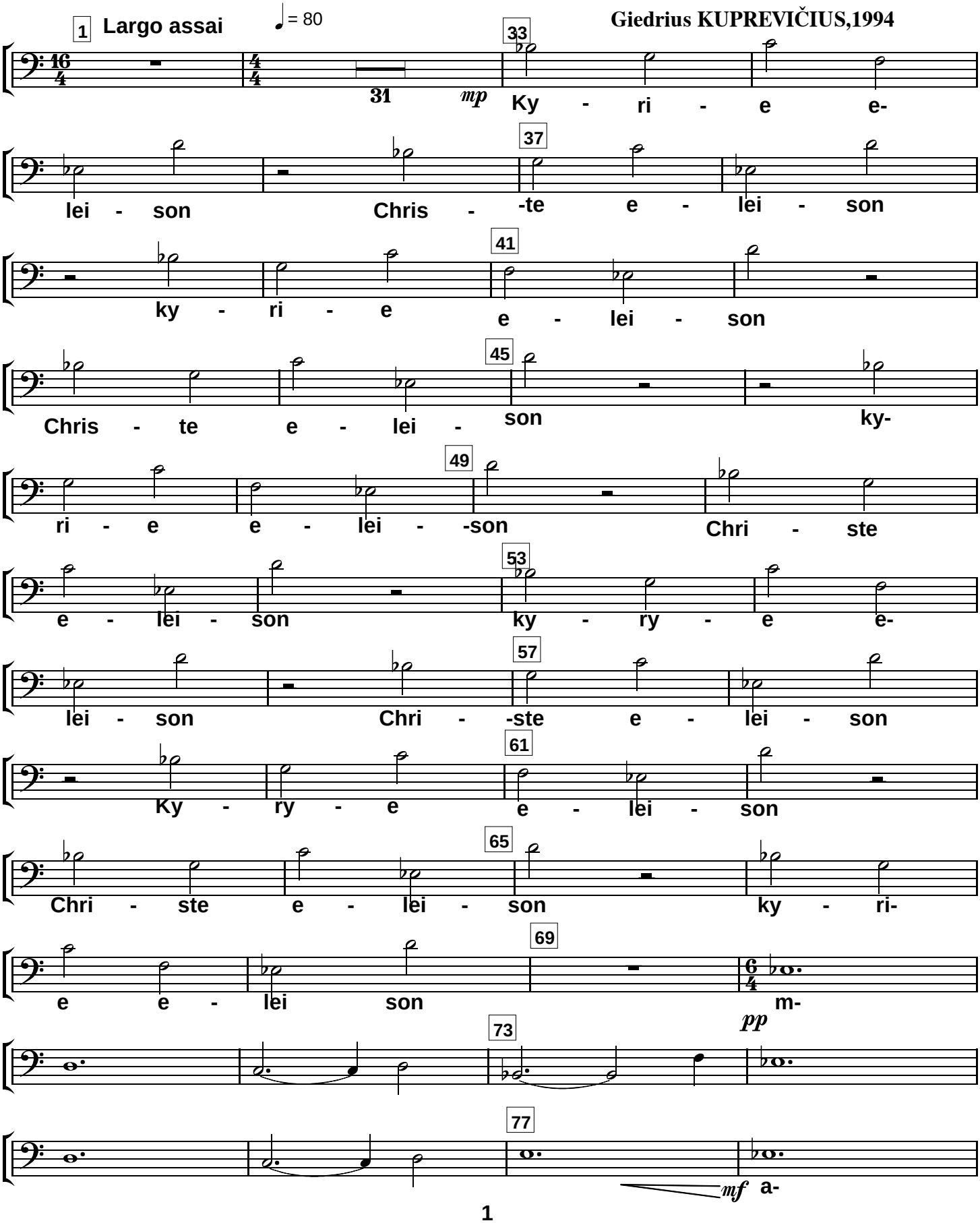

Bassi

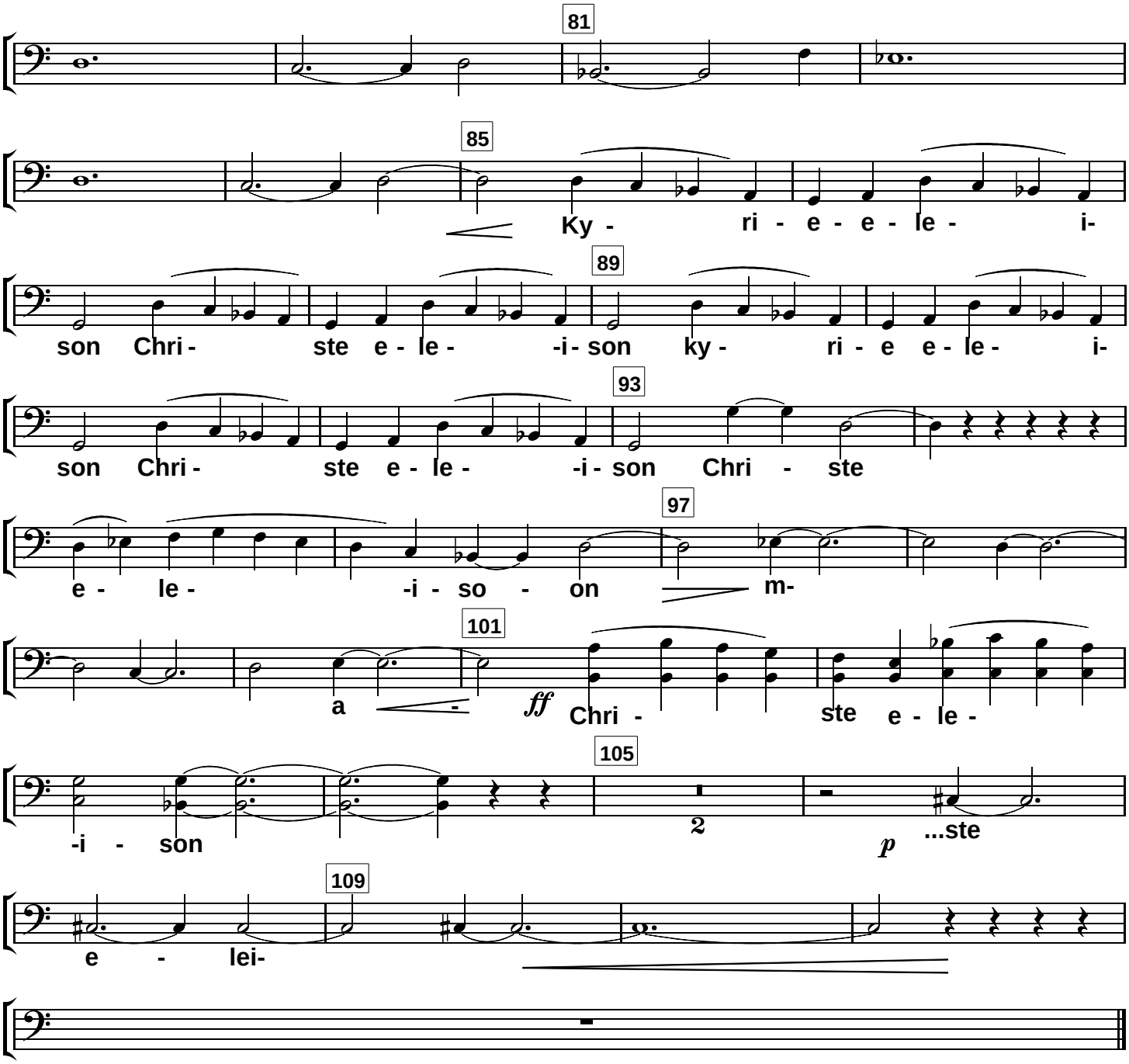
81
85
Ky - ri - e - e - le - i-
89
son Chri - ste e - le - -i - son ky - ri - e e - le - i-
93
son Chri - ste e - le - -i - son Chri - ste
97
e - le - -i - so - on m-
101
a - ff Chri - ste e - le -
105
-i - son 2 p ...ste
109
e - lei-

2.gloría

Bassi

1 Allegretto ♩= 90

26 *f* Glo - ri - a

29

Glo - ri - a in

2 Glo -

37

ri - a in ex - cel - sis de-

41

o 10 *mf* et in

53

ter - ra pa---

18 Glo - ri - a

77

glo - a in

ri -

81

glo - ri - a in ex - cel-

85

sis De - o

89

lau - da - mus te-- - Be - ne - di-

93

-ci - mus te a - da - ra - mus te-

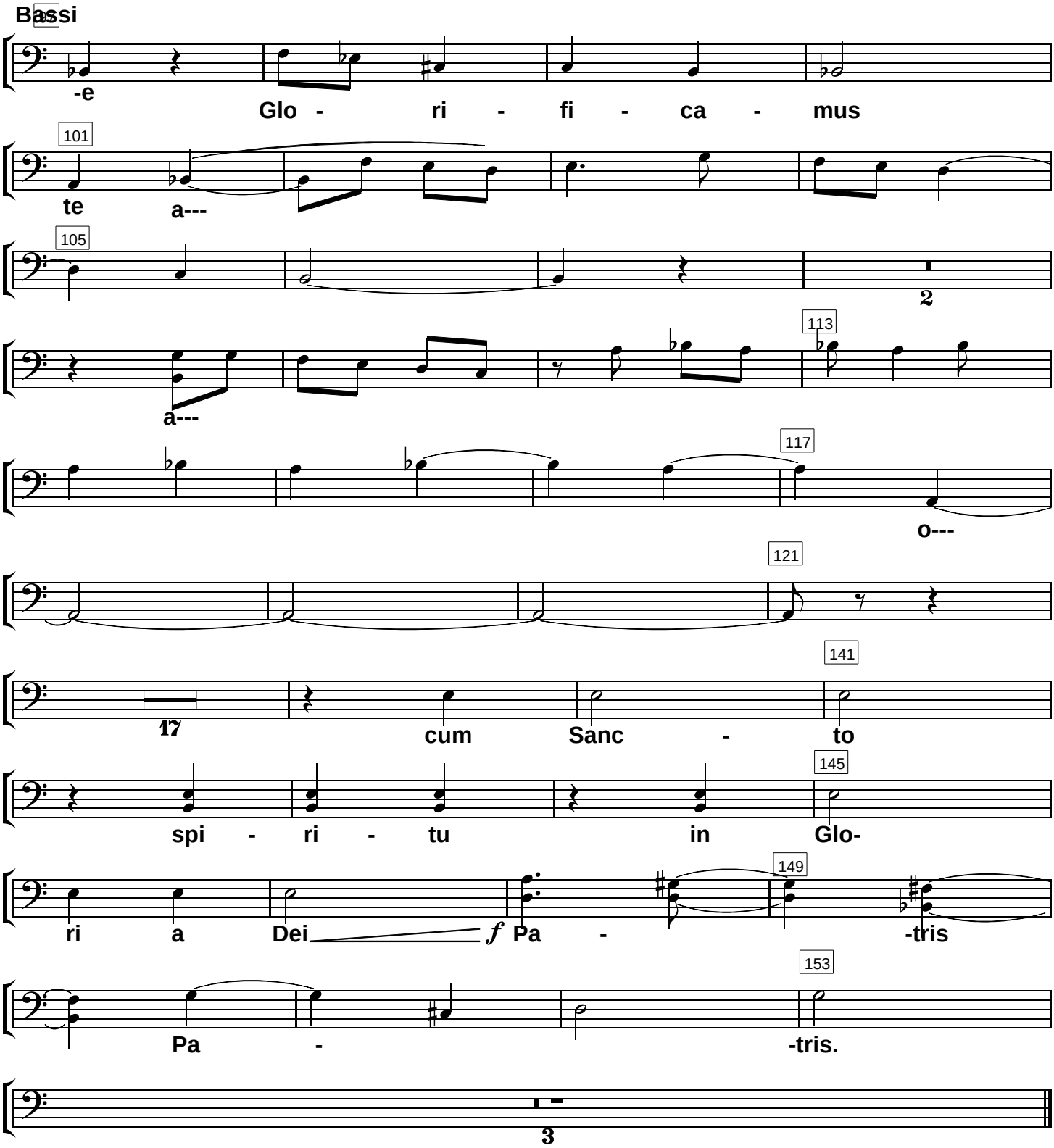
Bassi
-e
Glo - ri - fi - ca - mus
te
a---
a---
2
o---
17
cum Sanc - to
spi - ri - tu in Glo-
ri a Dei
f
Pa - -tris
Pa - -tris.
3

Bassi

3.CREDO

1 Allegretto ♩= 76

26 Pat - rem om - -ni - po

29 ten - tem vi - si-

33 bi - -li - um o - mni - um et

37 in vi - si - bi - -li - um

41 21 Je - sum Chris-

65 -tum fi - li - um

69 Dei u - ni ge - -ni-

73 tum 5 Je-

81 sum Chri - stum Do - mi - num

85 5 Cre - -e-

93 -do 12

97

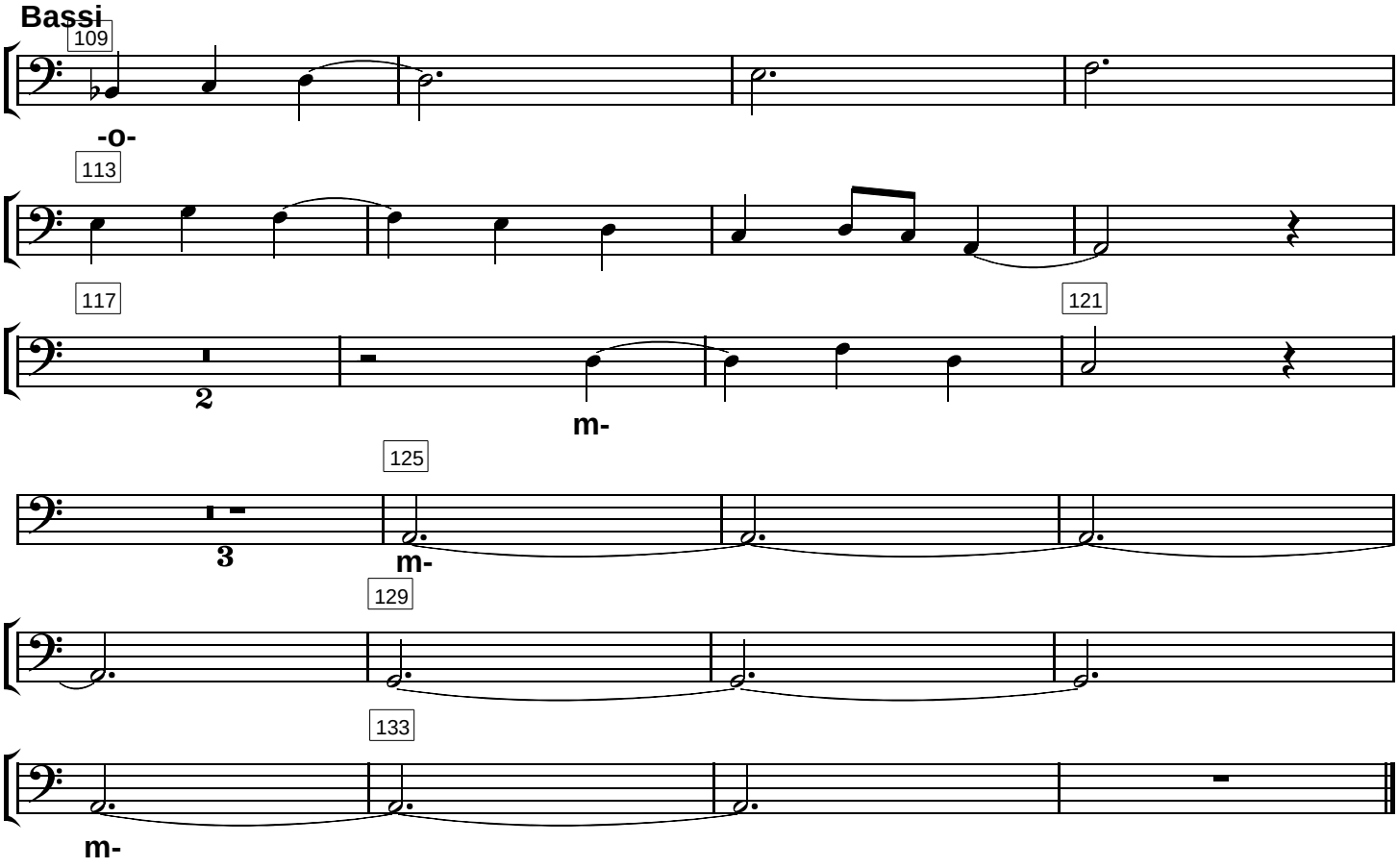
Bassi
109
-o-
113
117
2
m-
121
125
3
m-
129
133
m-

4.sanctus

Bassi1

Maestoso ♩ = 60

a2

f s- anc - tus

Bassi2

Sanc - tus Do - mi - nus

mf

mp a----

a---

ff

p s- -anc - tus Do-

mi-nus

Do - o - o - o - mus

mp

me-e - e - e - a do - o - o - o - mus

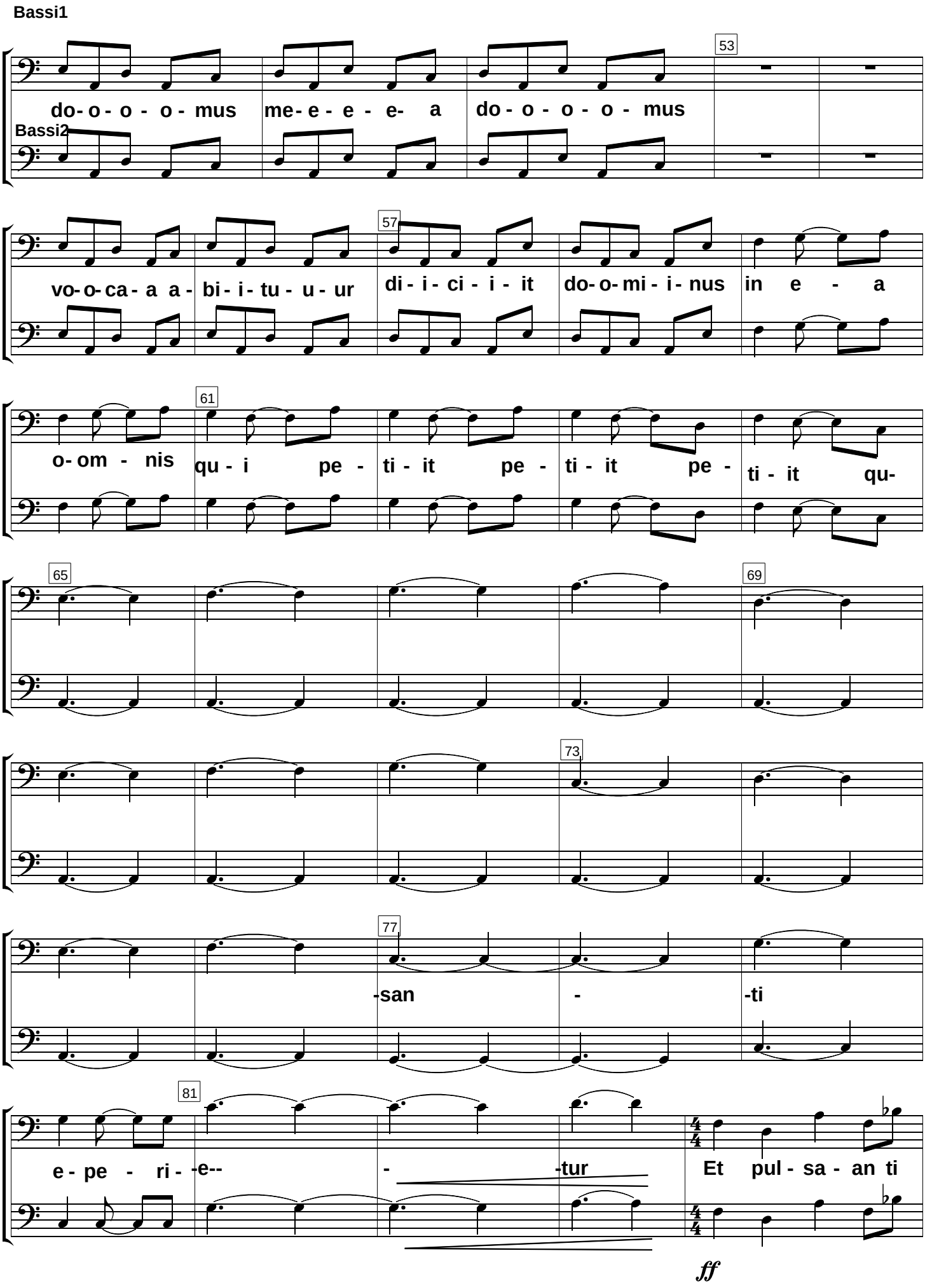
Bassi1
53
do- o - o - o - mus me- e - e - e- a do - o - o - o - mus
Bassi2
57
vo- o- ca - a a - bi - i - tu - u - ur di - i - ci - i - it do- o- mi - i - nus in e - a
61
o- om - nis qu - i pe - ti - it pe - ti - it pe - ti - it qu-
65
69
73
77
-san - -ti
81
e - pe - ri - -e-- - -tur Et pul - sa - an ti
ff

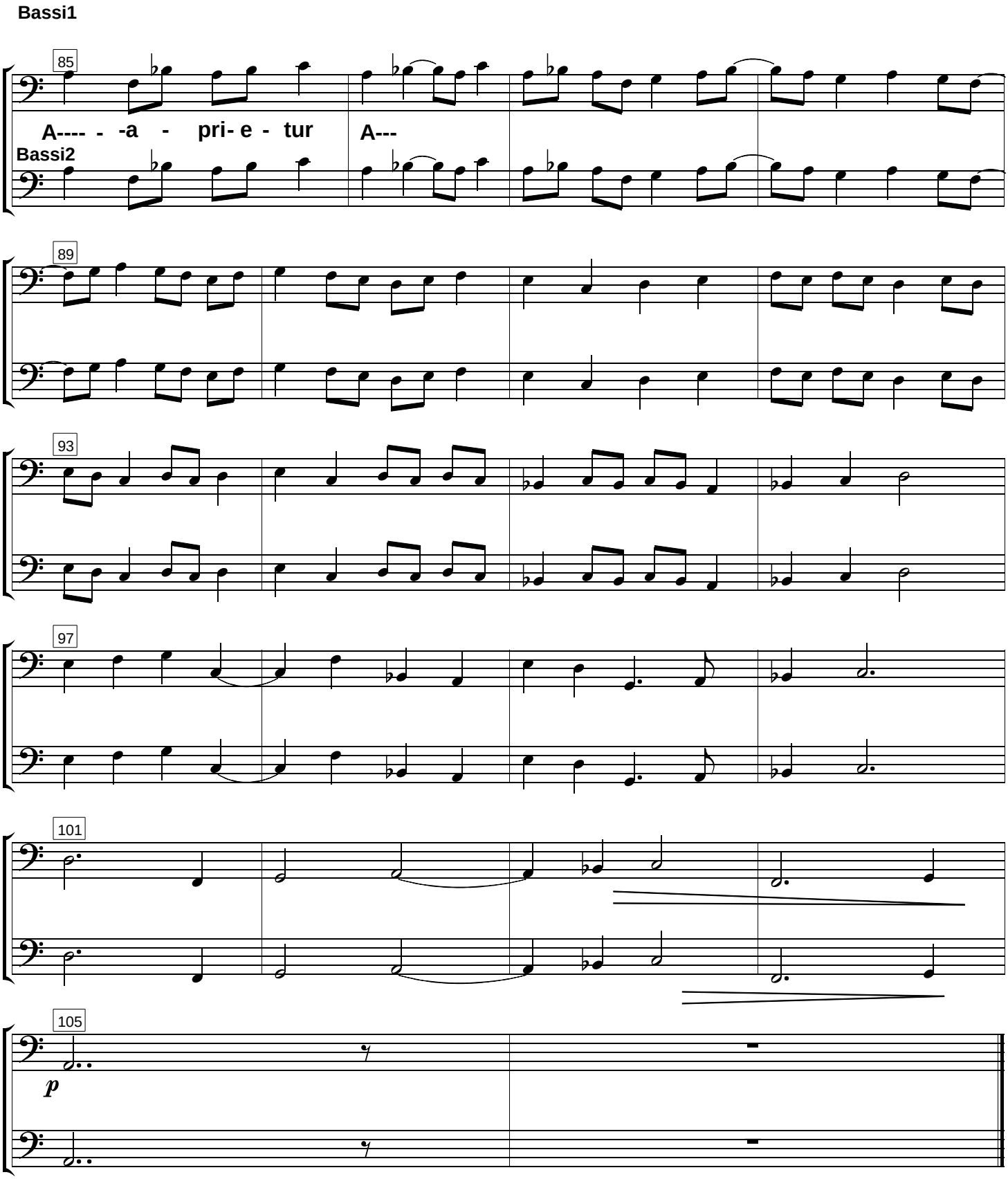
Bassi1
85
A---- - -a - pri- e - tur
A---
Bassi2
89
93
97
101
105
p

Bassi

5. Benedictus

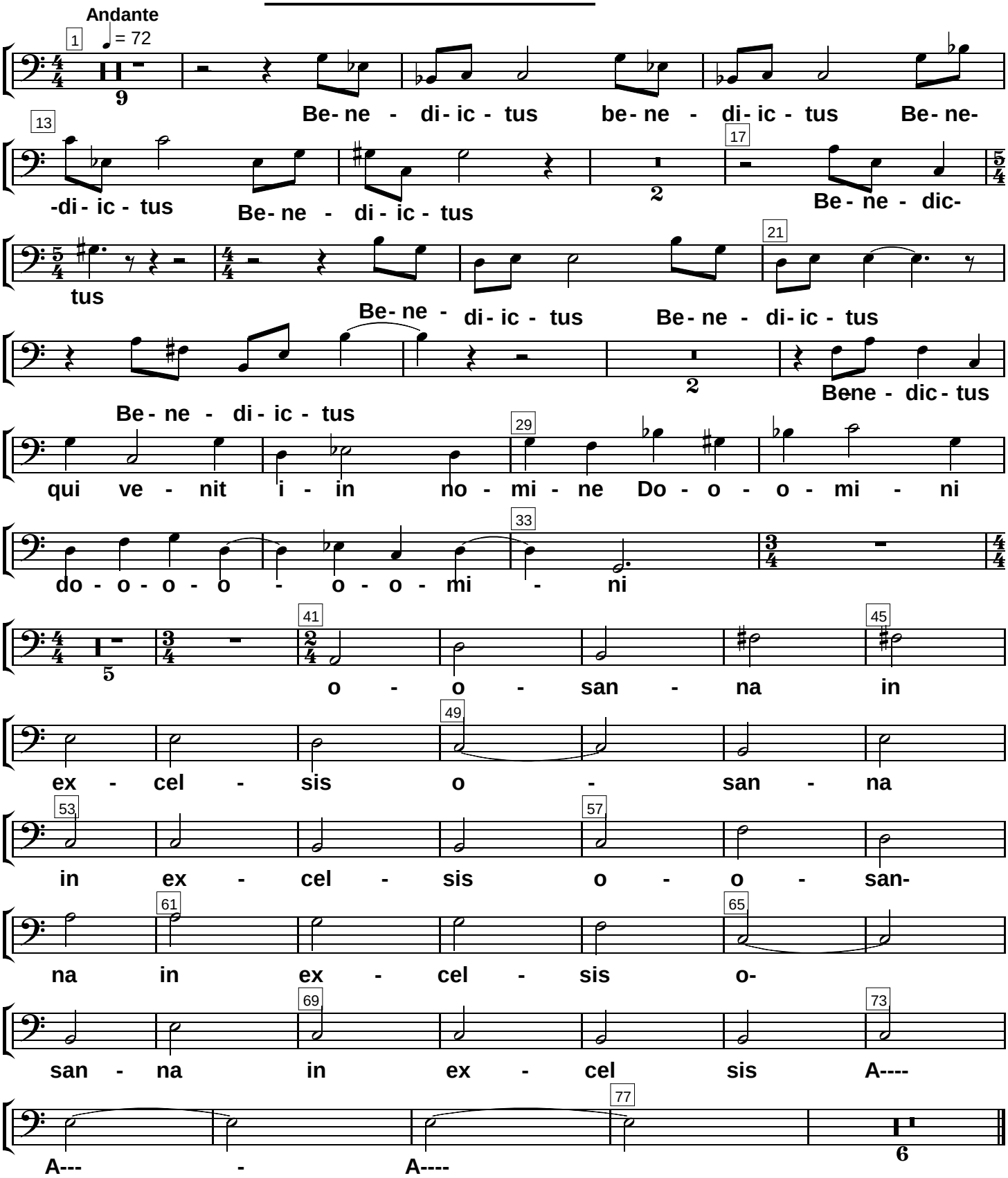

Bassi

6.agnus dei

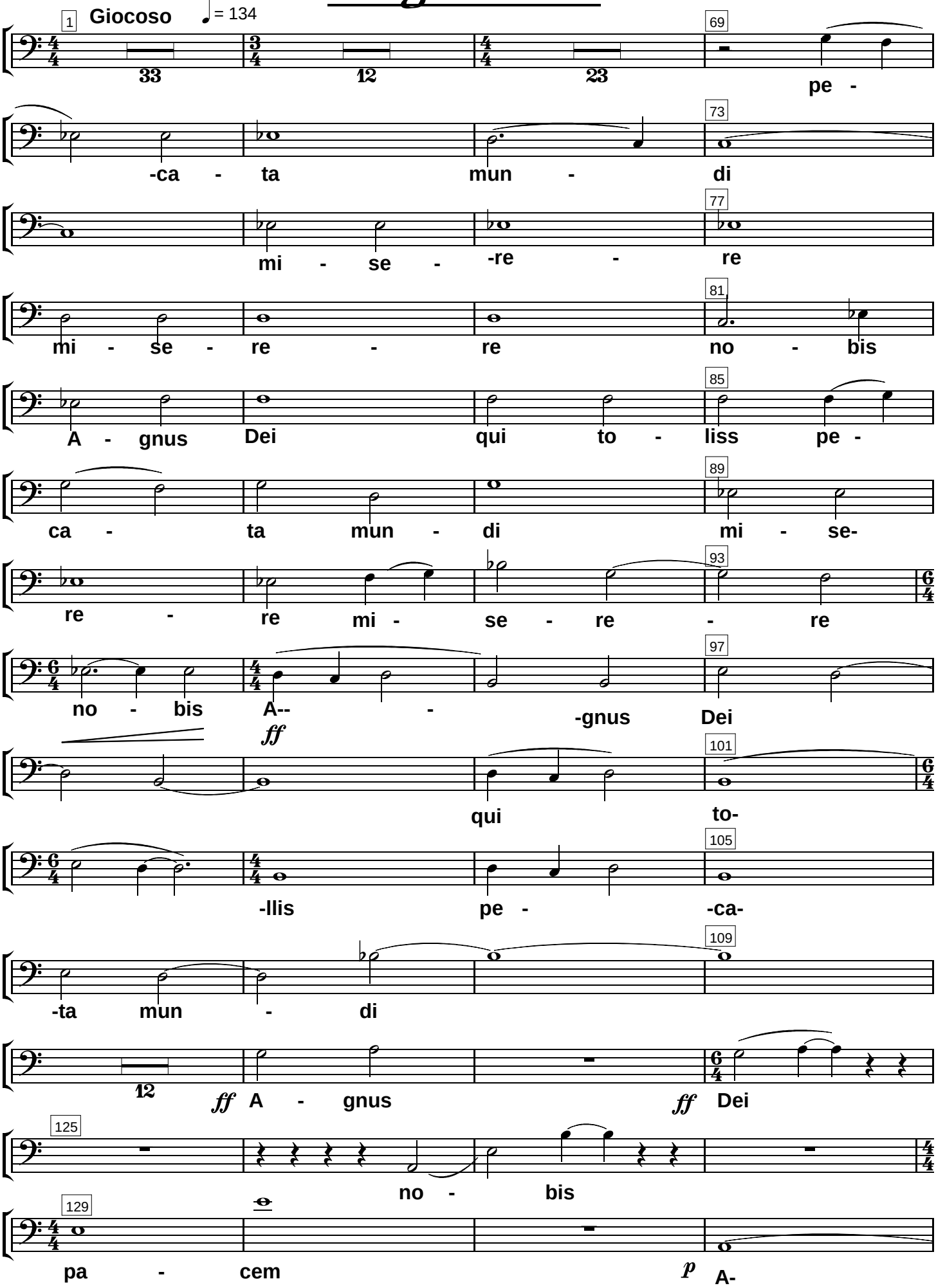

Bassi

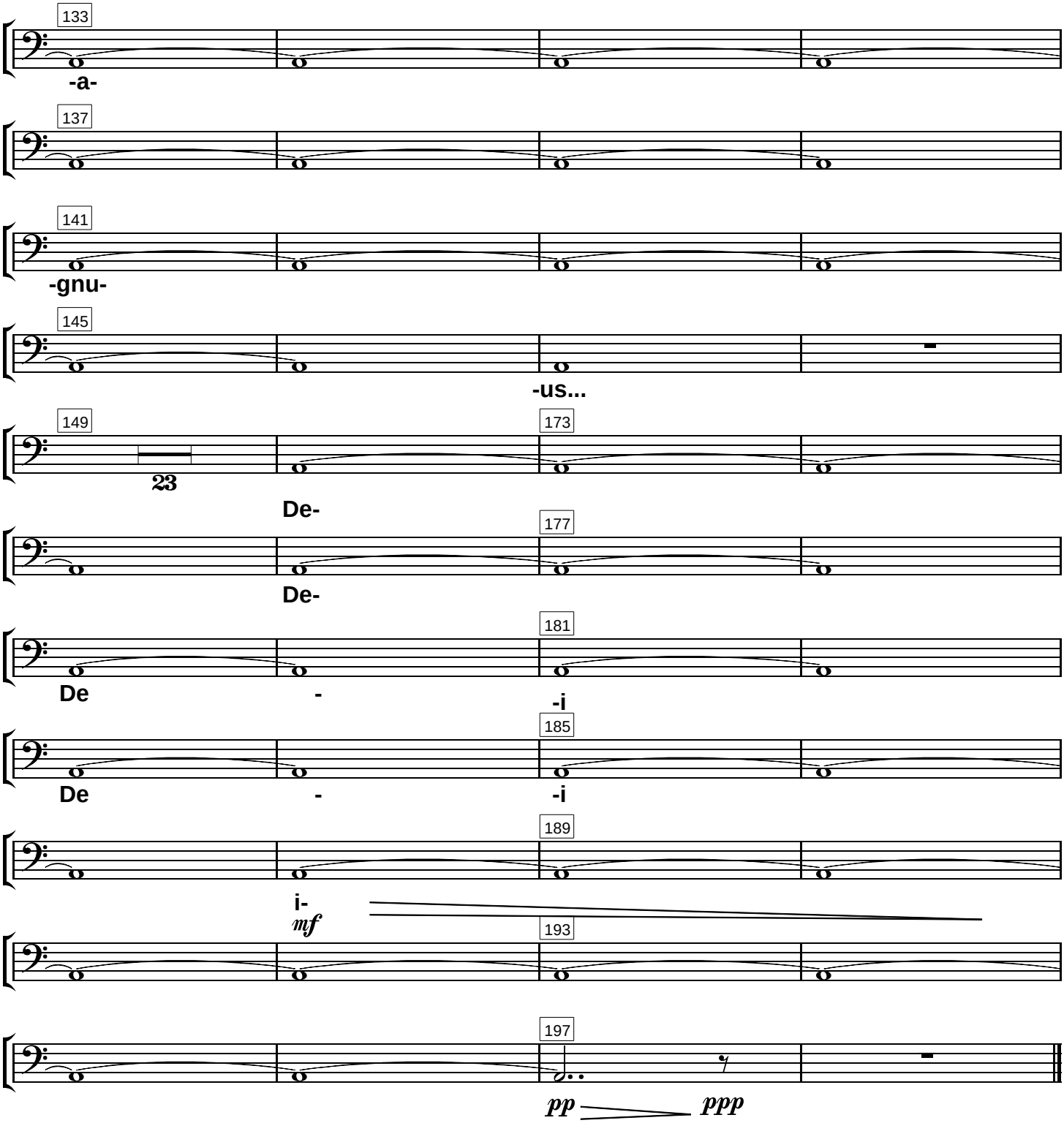
133
-a-
137
141
-gnu-
145
-us...
149
23
173
De-
177
De-
181
De
-
-i
185
De
-
-i
189
i-
mf
193
197
pp
ppp

trombaB

missa catacumbae

2.gloria

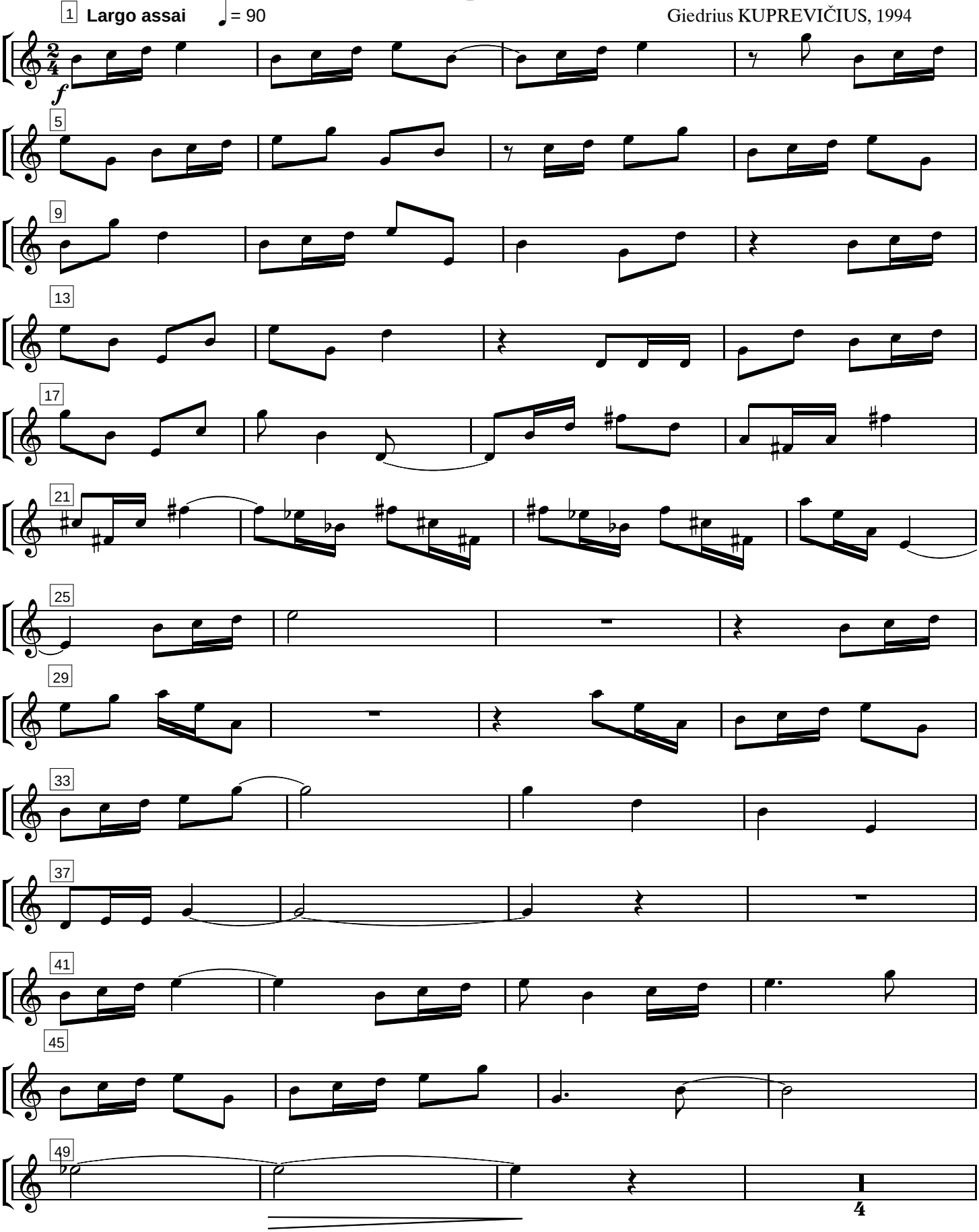

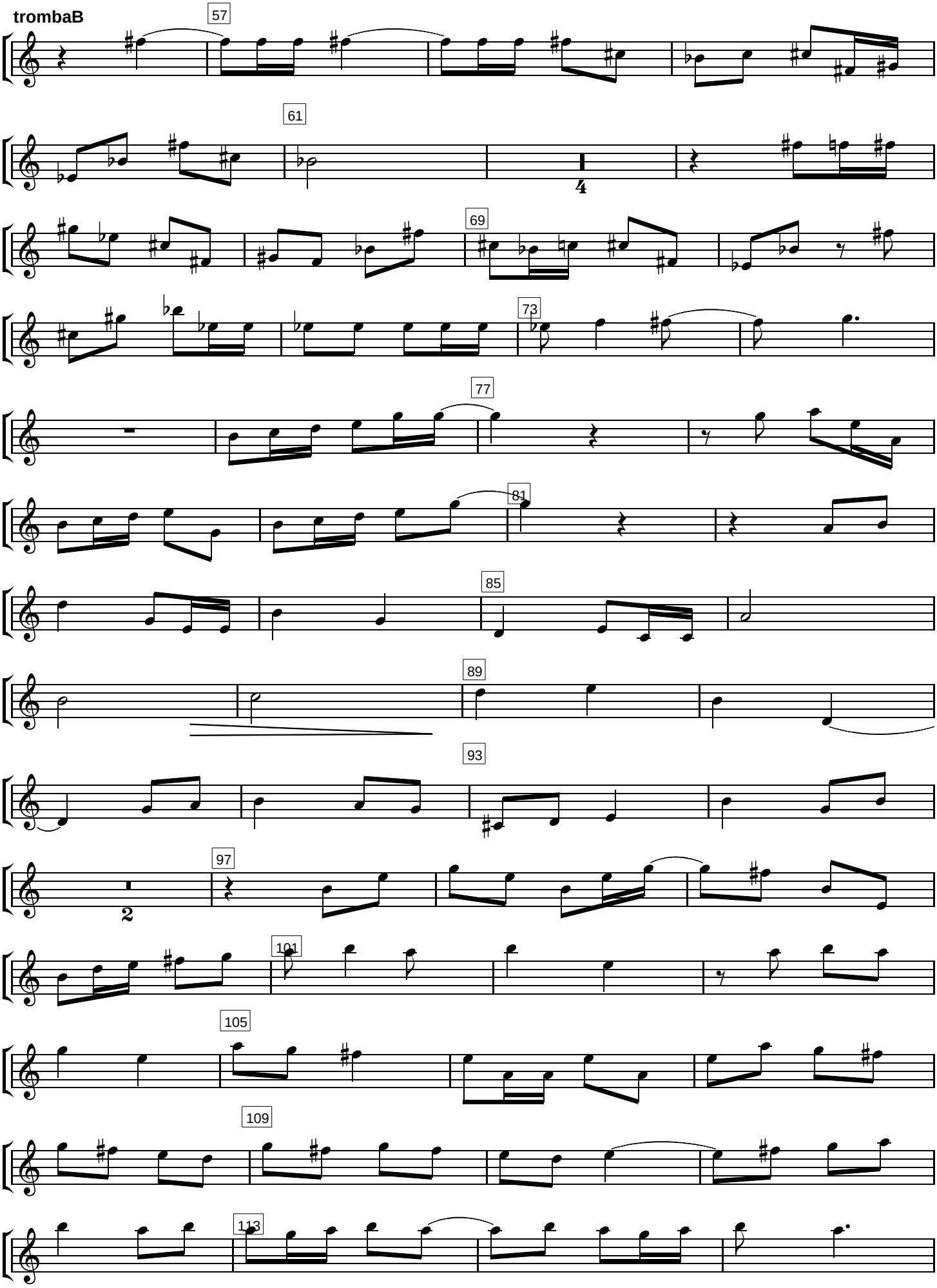
trombaB
57
61
4
69
73
77
81
85
89
93
97
2
101
105
109
113

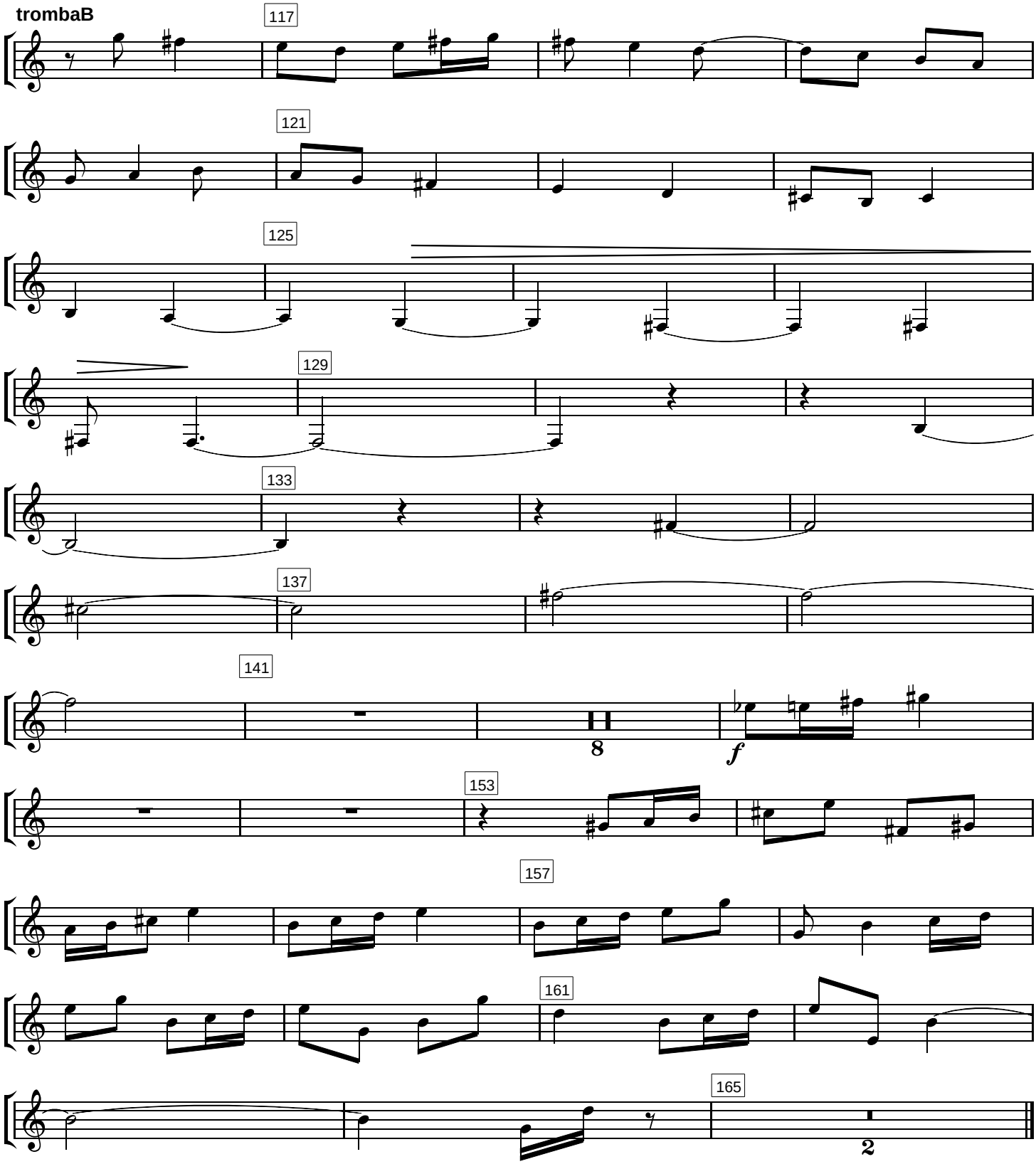
trombaB
117
121
125
129
133
137
141
8
f
153
157
161
165
2

TrombaB

4. Sanctus

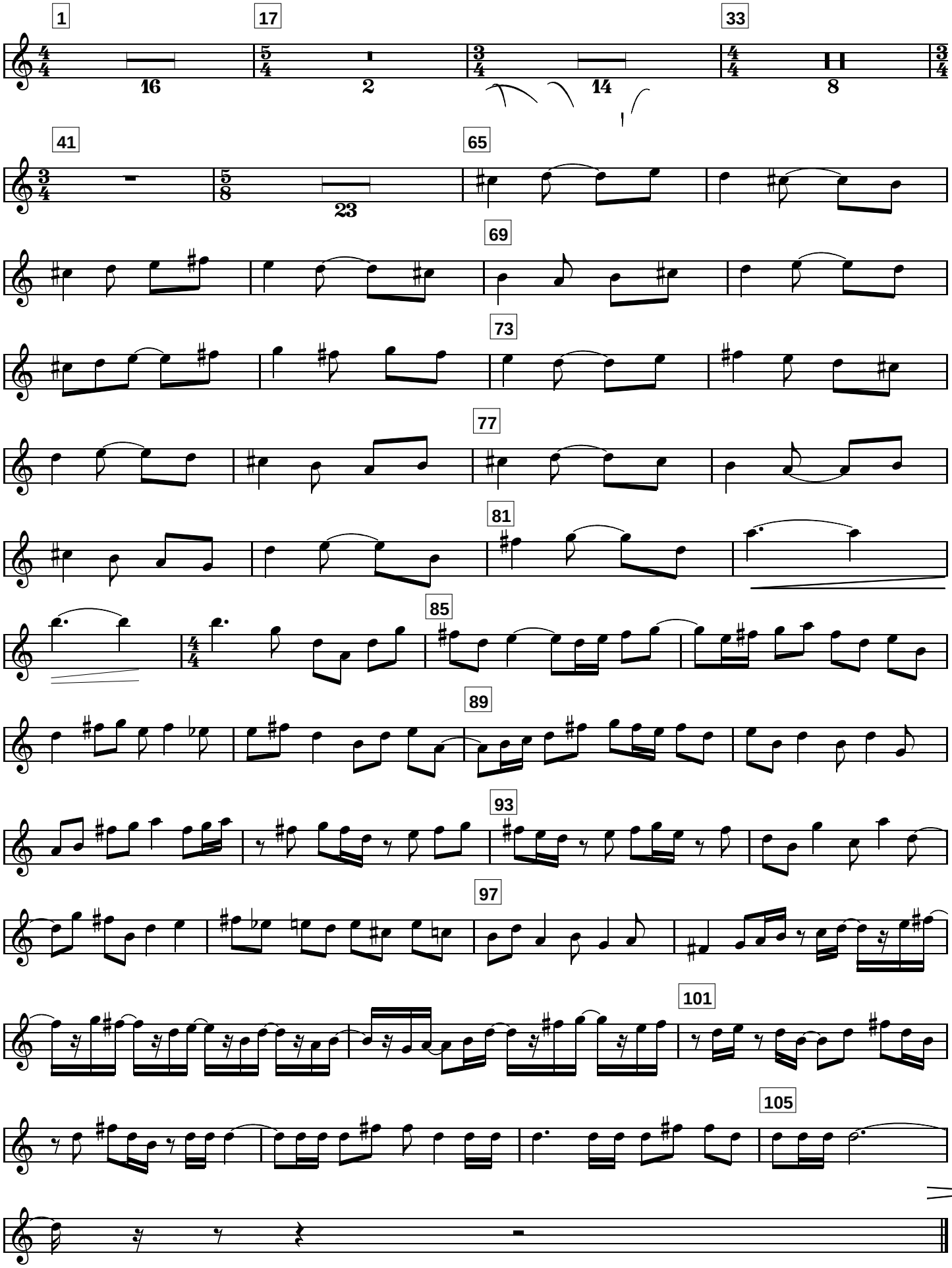

trombaB

6. Agnus

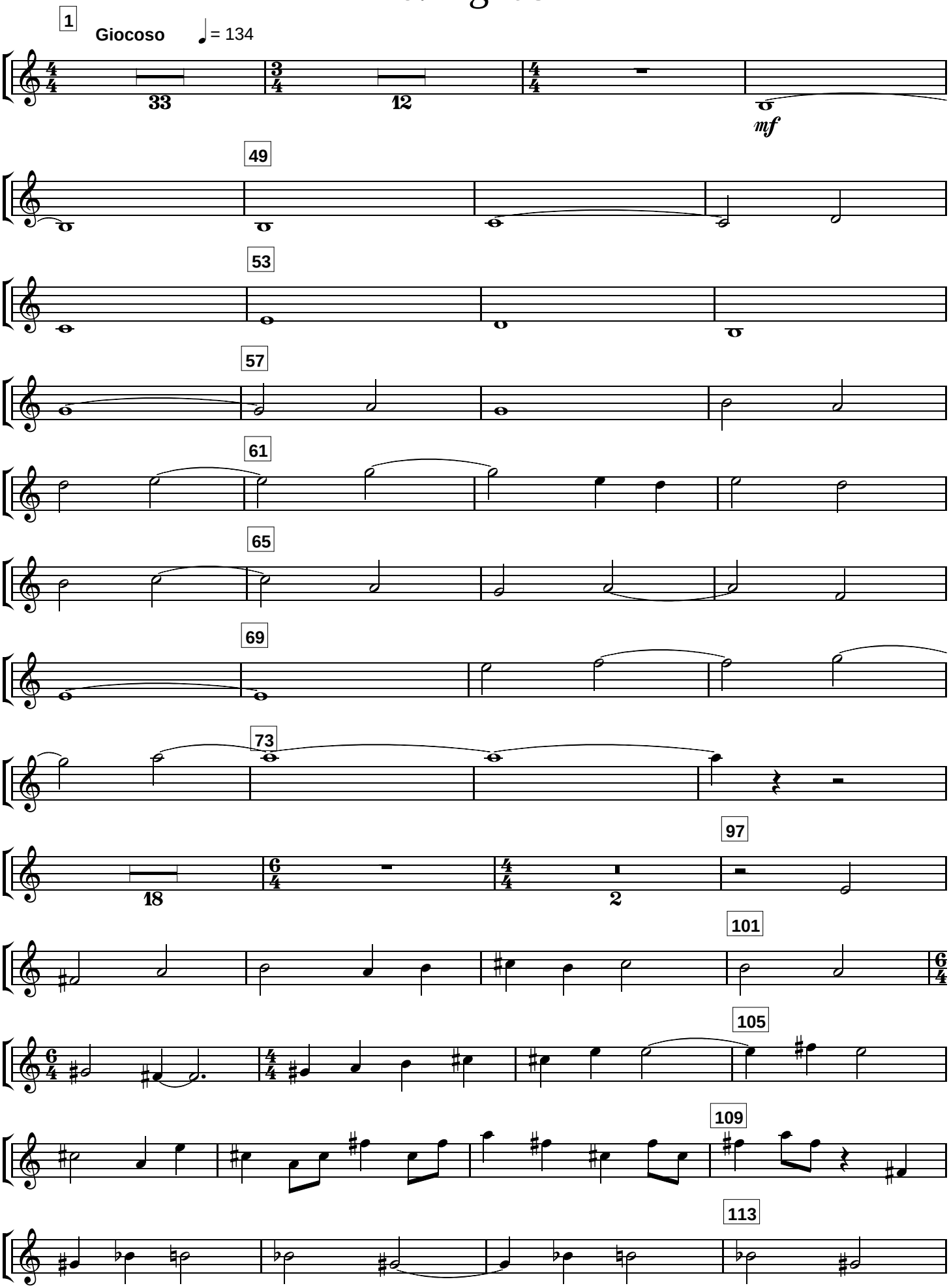

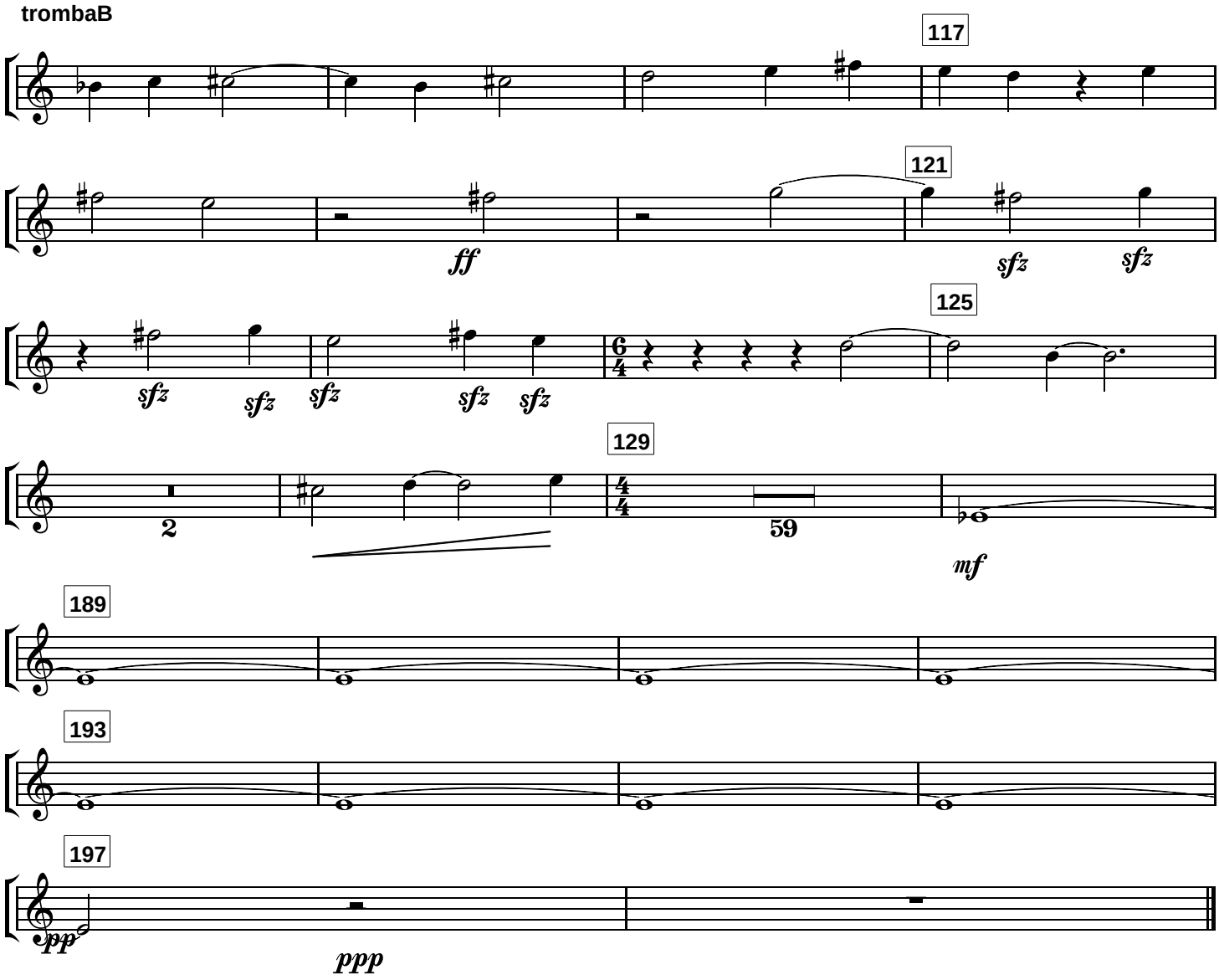
trombaB
117
121
ff
sfz
sfz
125
sfz
sfz
sfz
sfz
sfz
129
2
59
mf
189
193
197
pp
ppp

4. Sanctus

trombone

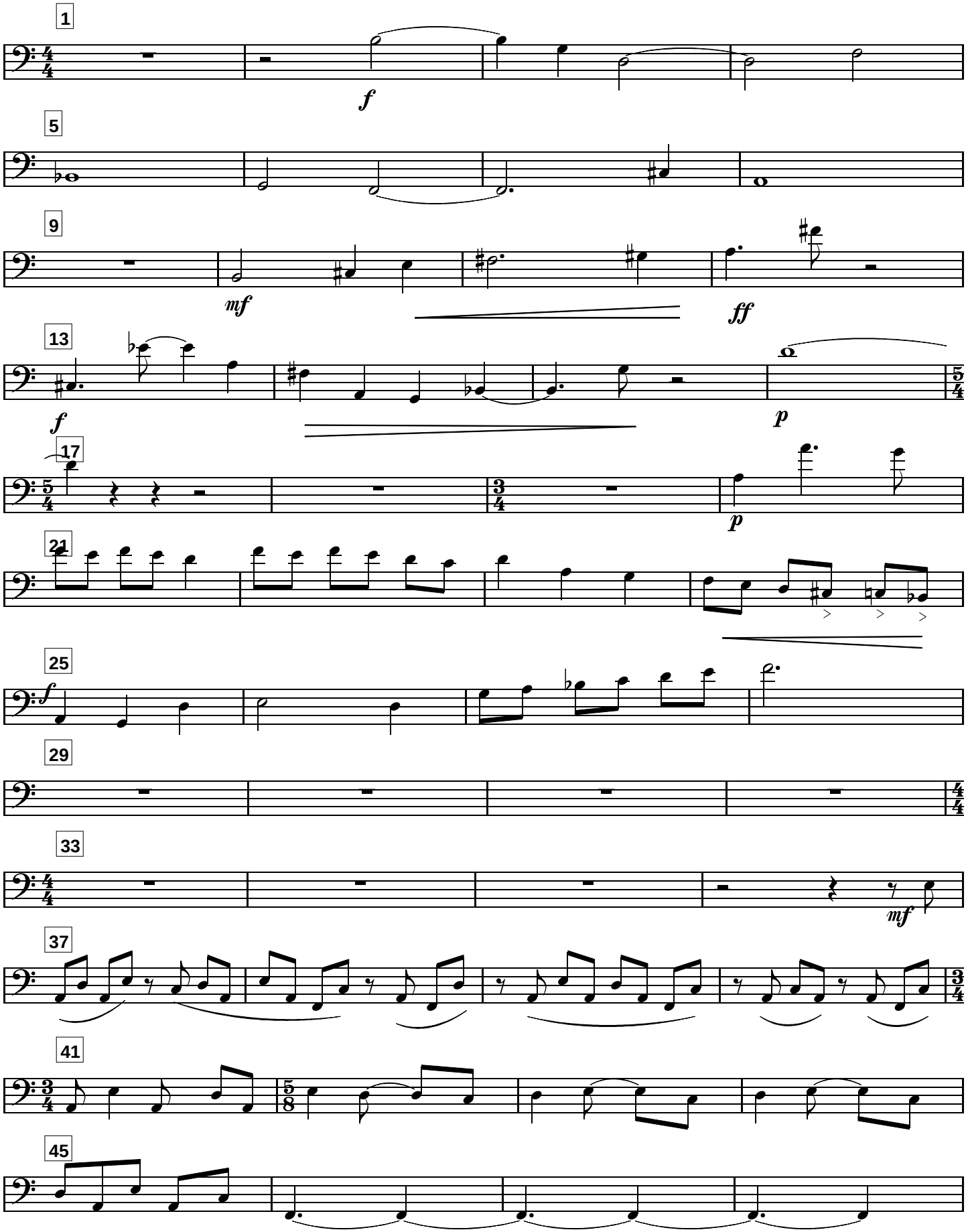

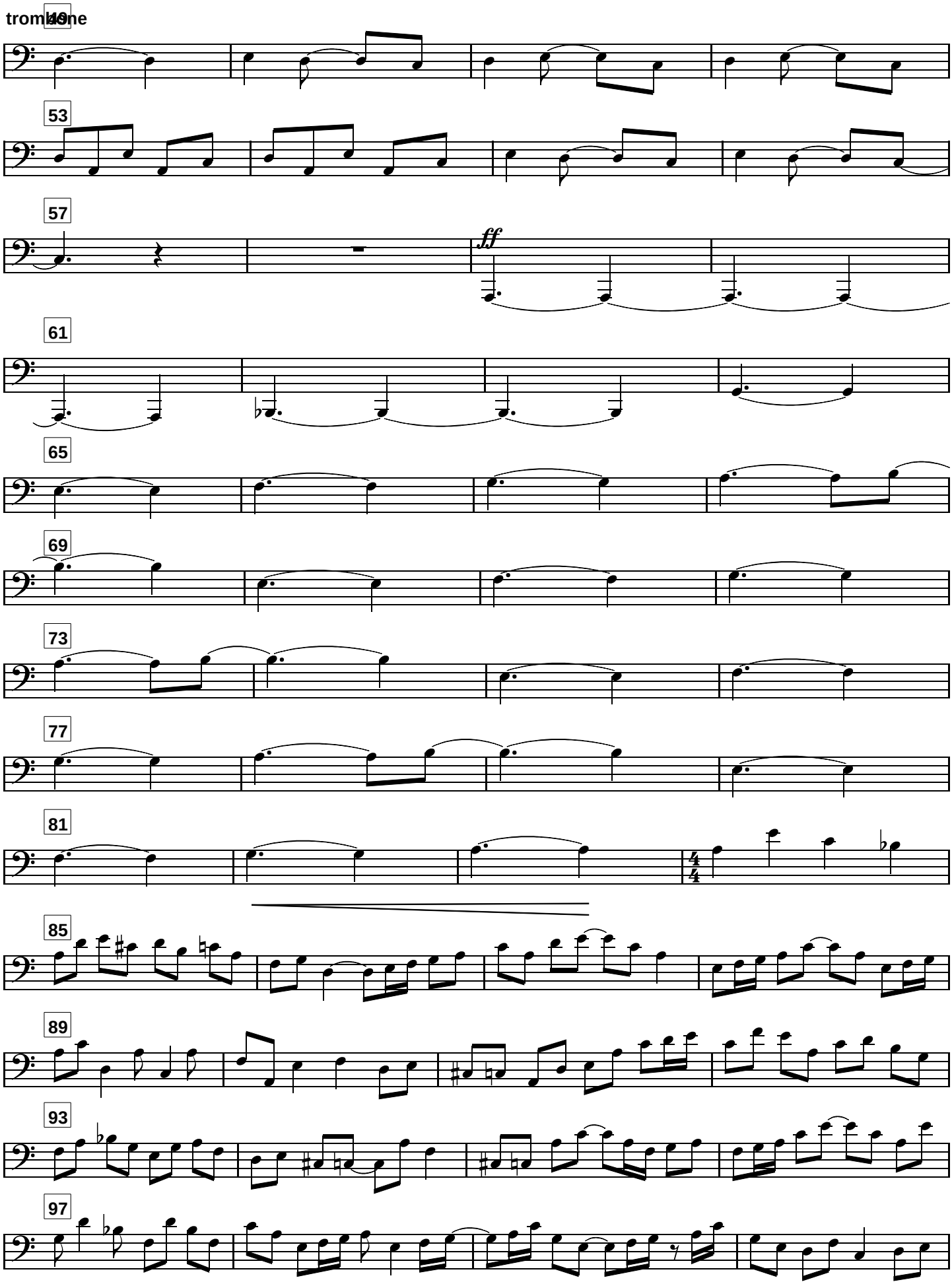
tromb one
49
53
57
ff
61
65
69
73
77
81
85
89
93
97

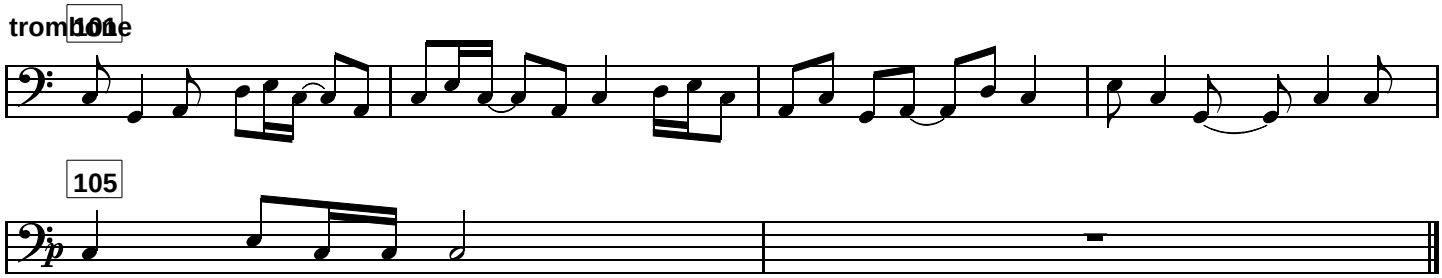
trombone
101
105

trombone

6. Agnus

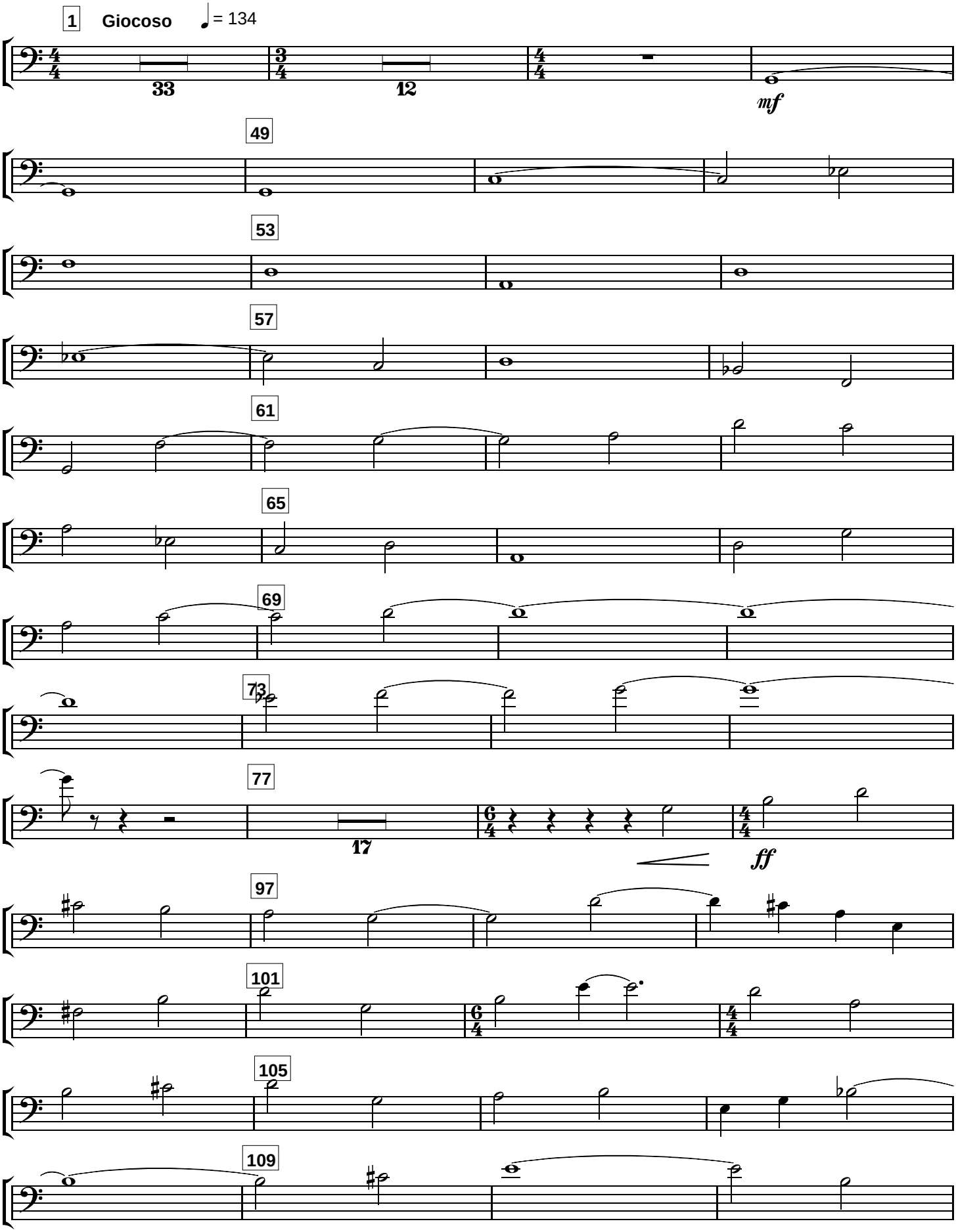

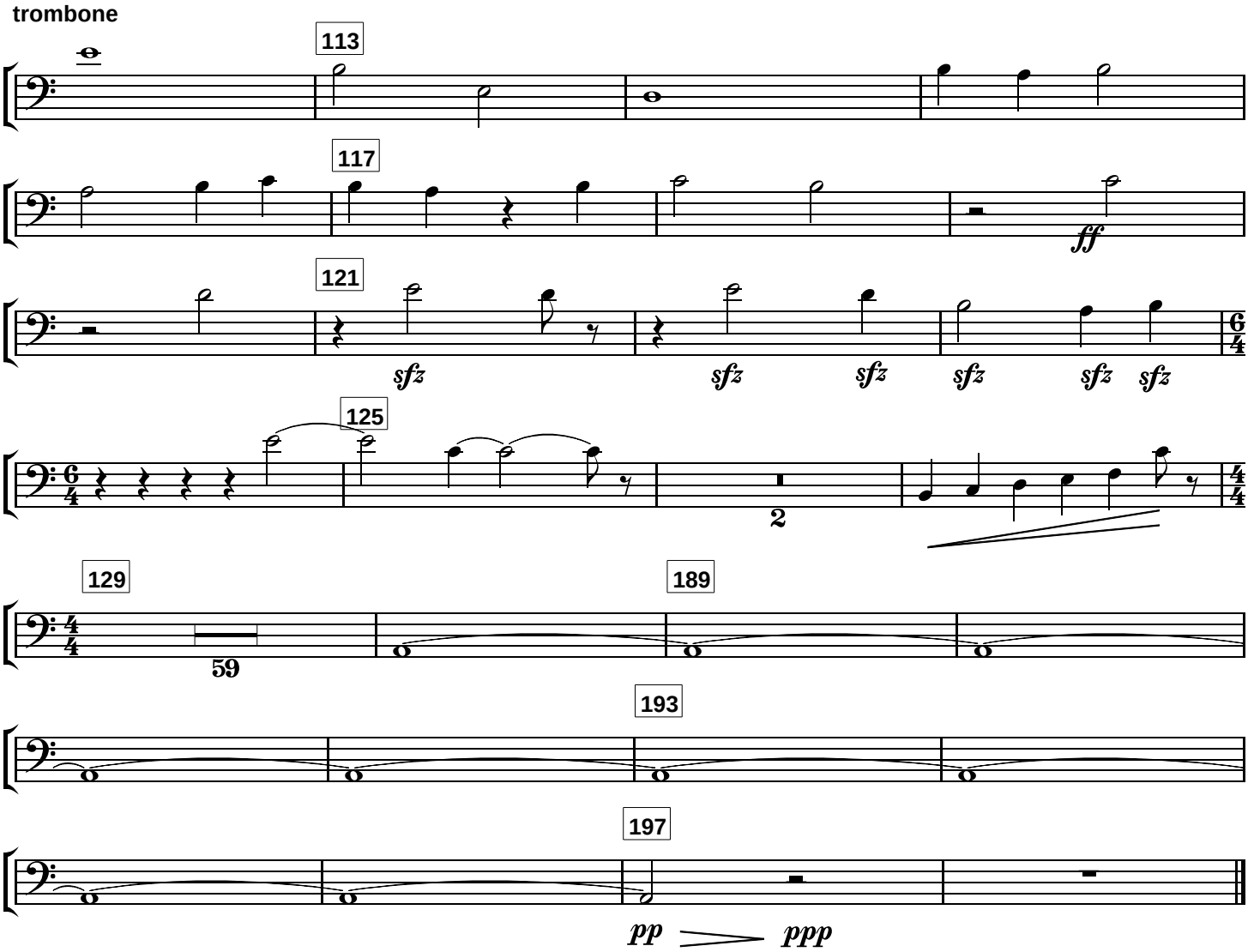
trombone
113
117
ff
121
sfz
sfz
sfz
sfz
sfz
sfz
125
2
129
59
189
193
197
pp
ppp

tamburino

missa catacumbae

1. kyrie

Giedrius KUPREVIČIUS, 1994

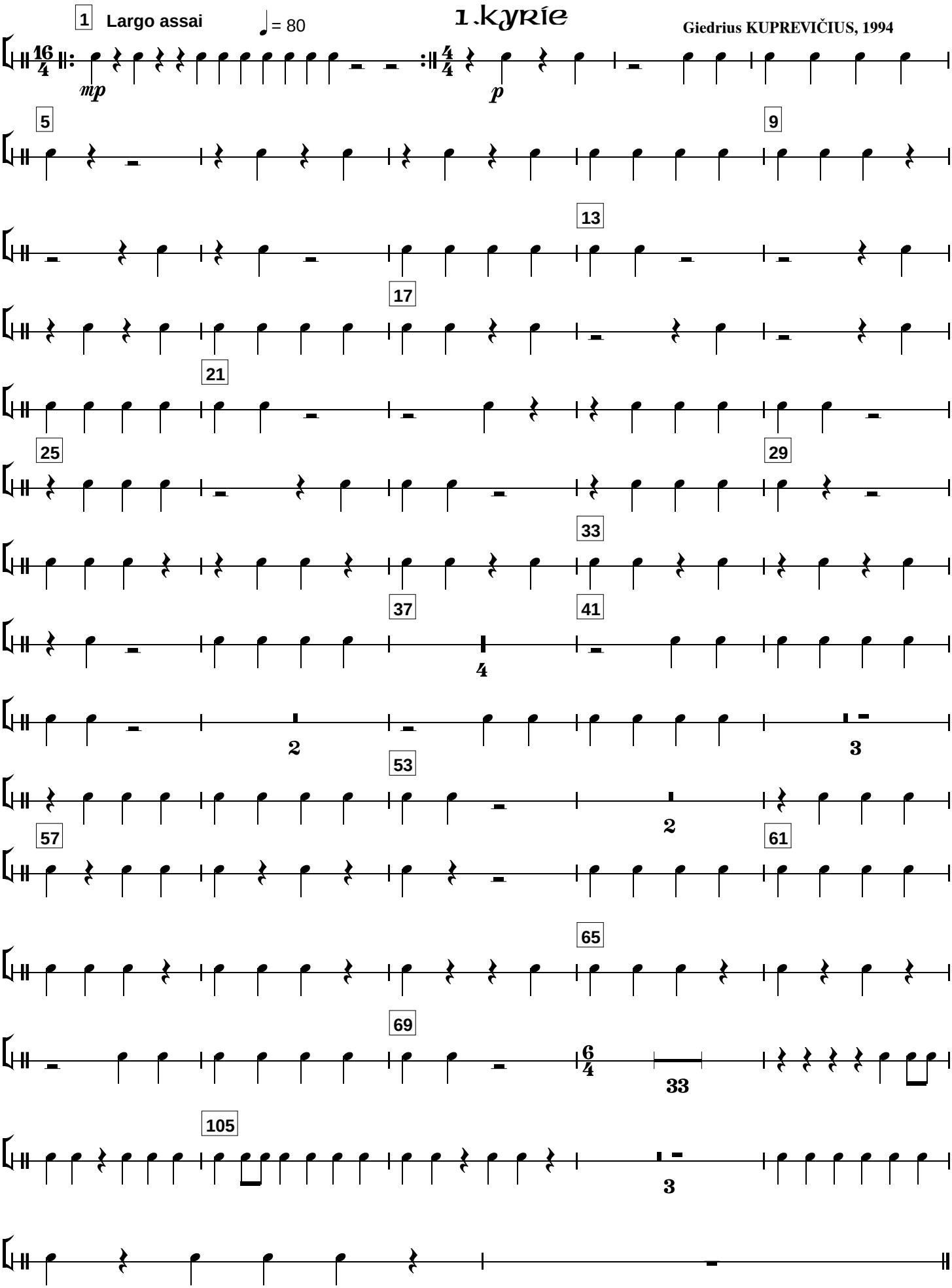

Tamburino

4. Sanctus

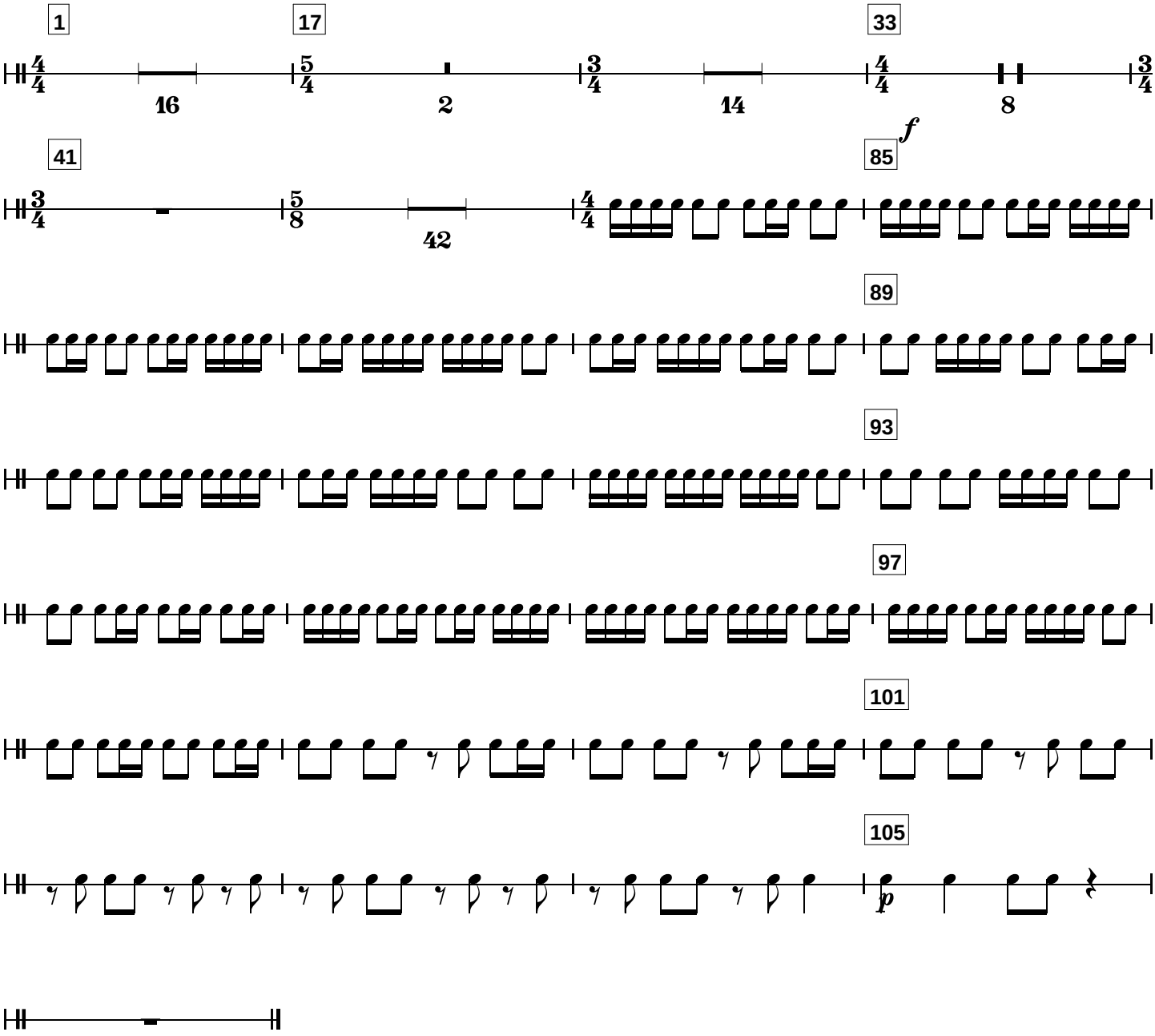

tamburino

6.agnus Dei

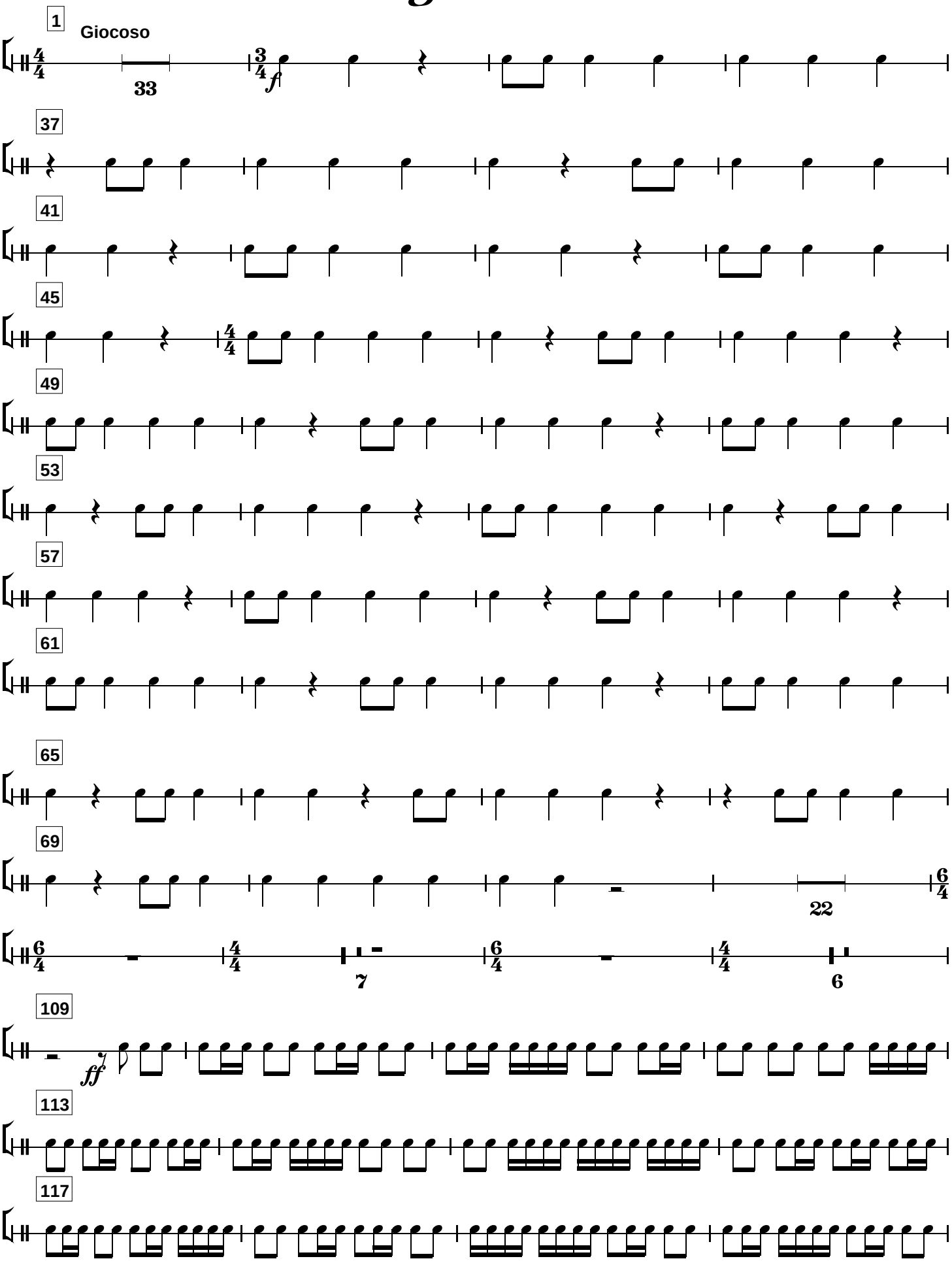

tamburino

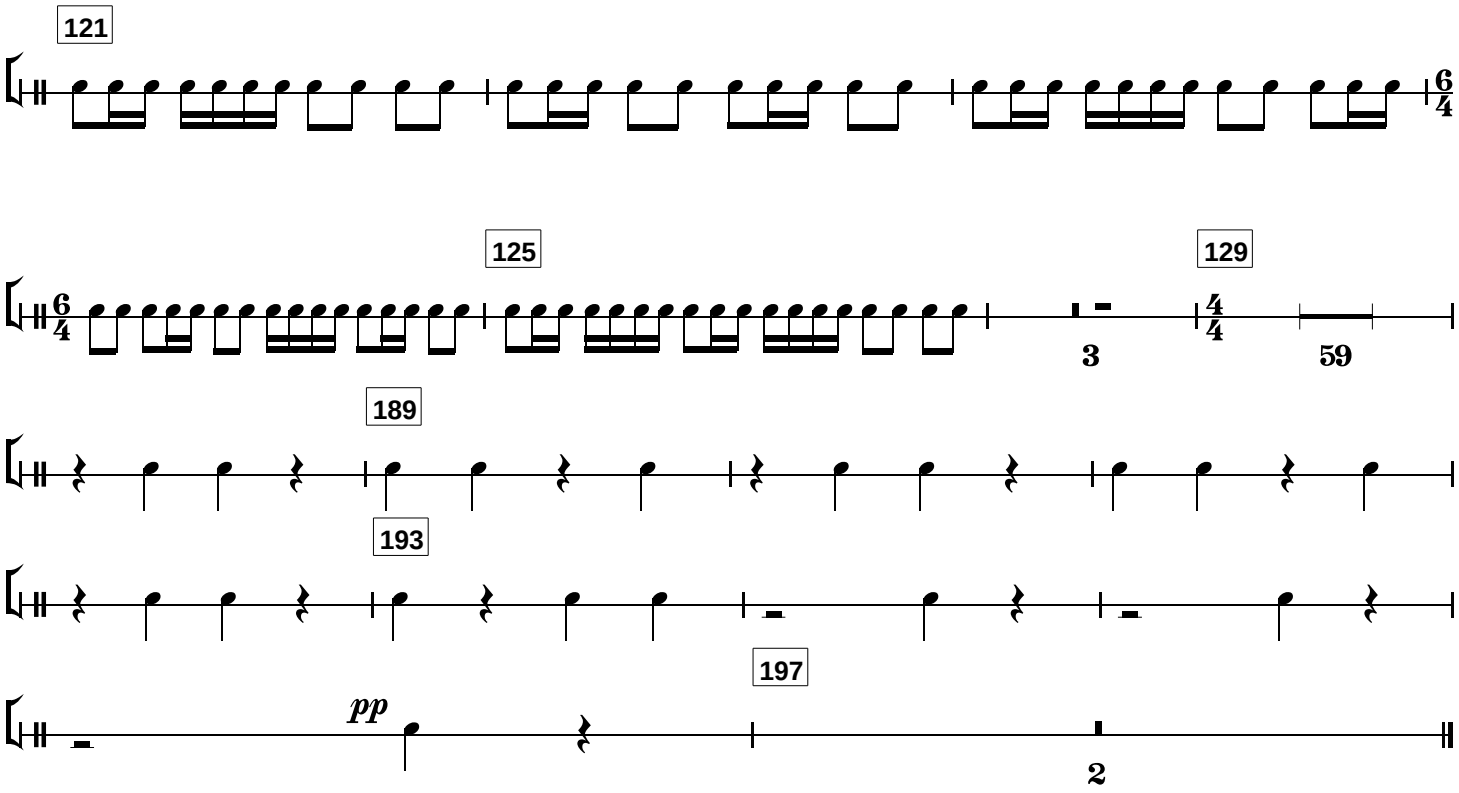

5. Benedictus

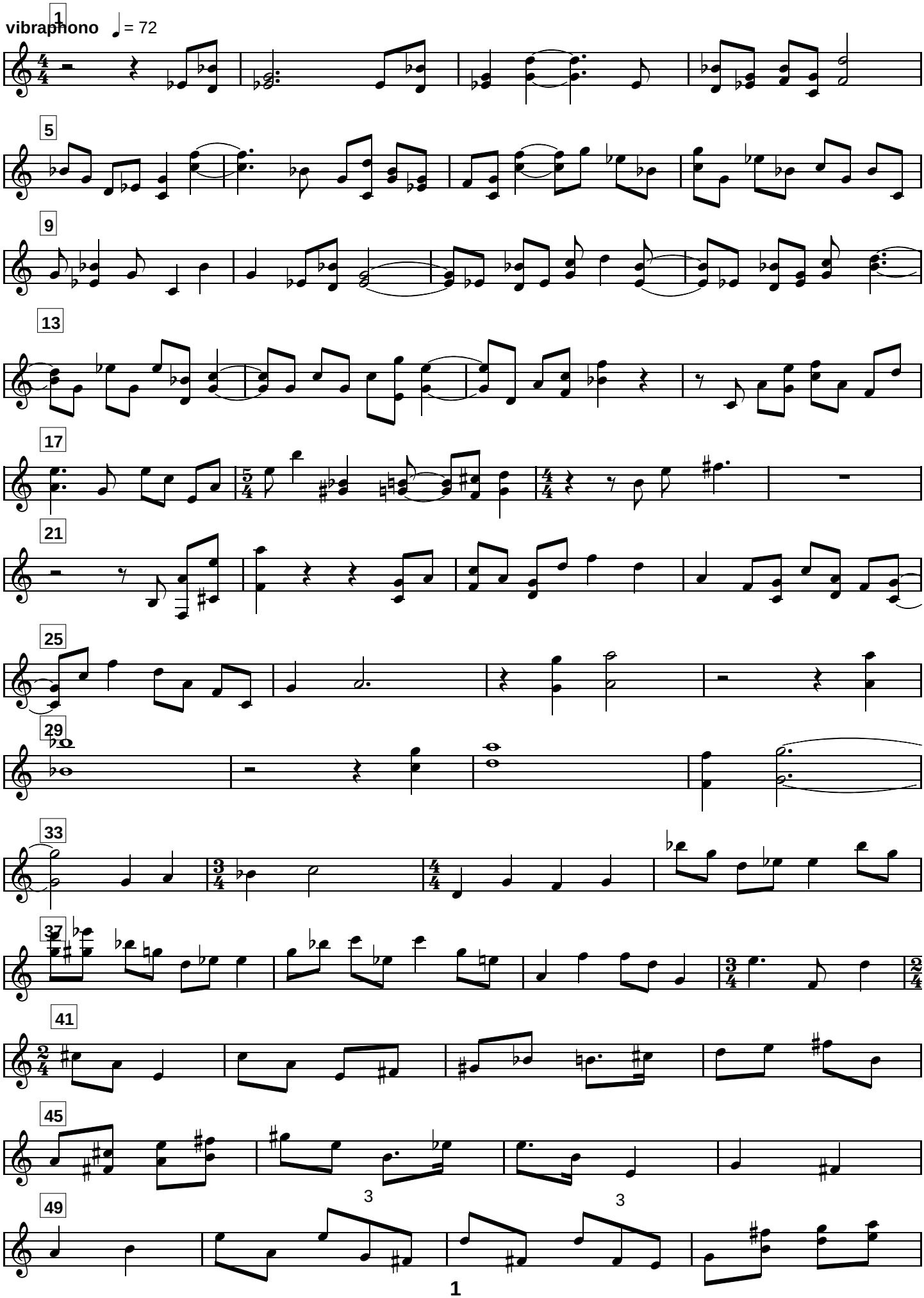

vibraphono

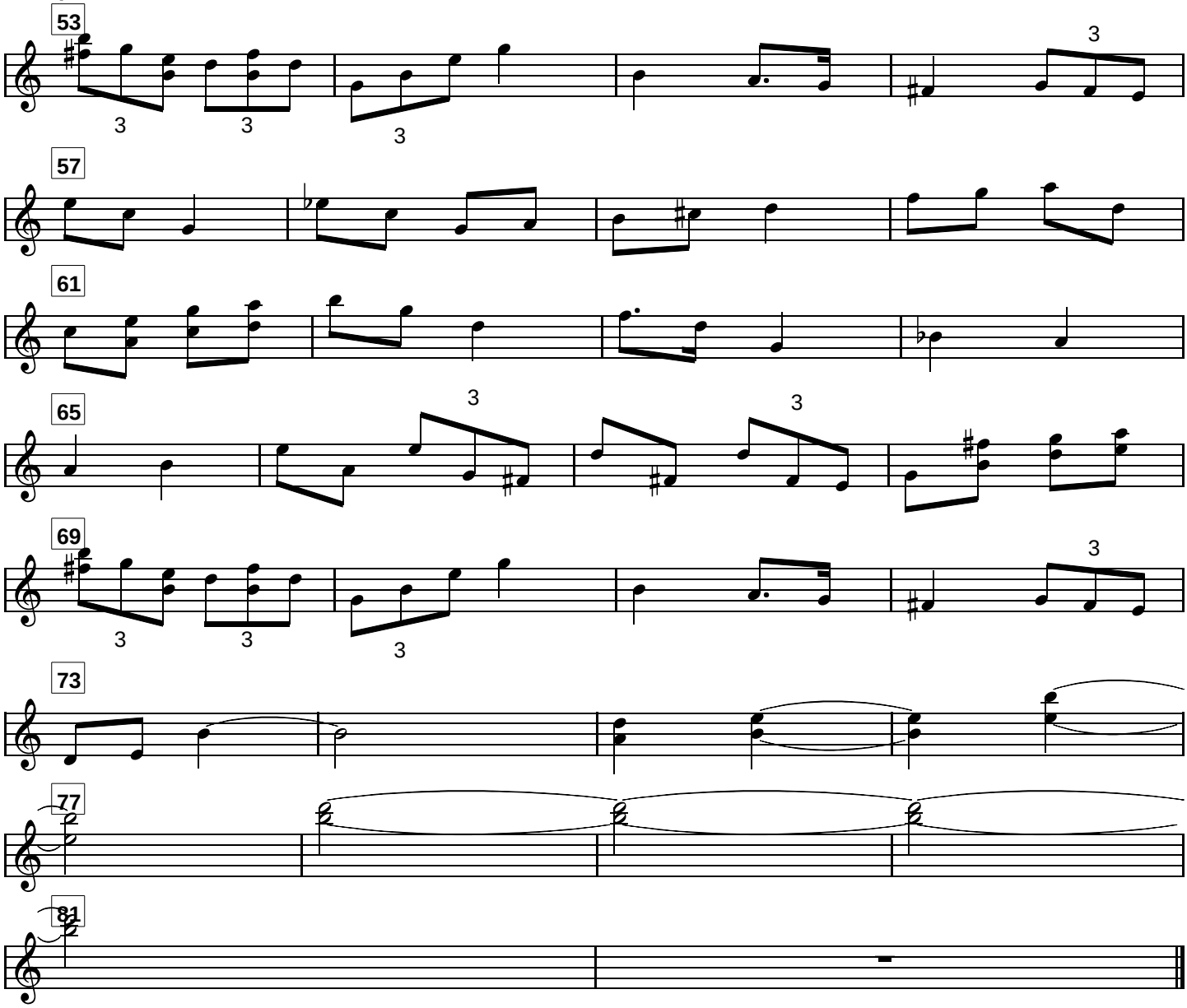

vibraphono

6.agnus Dei

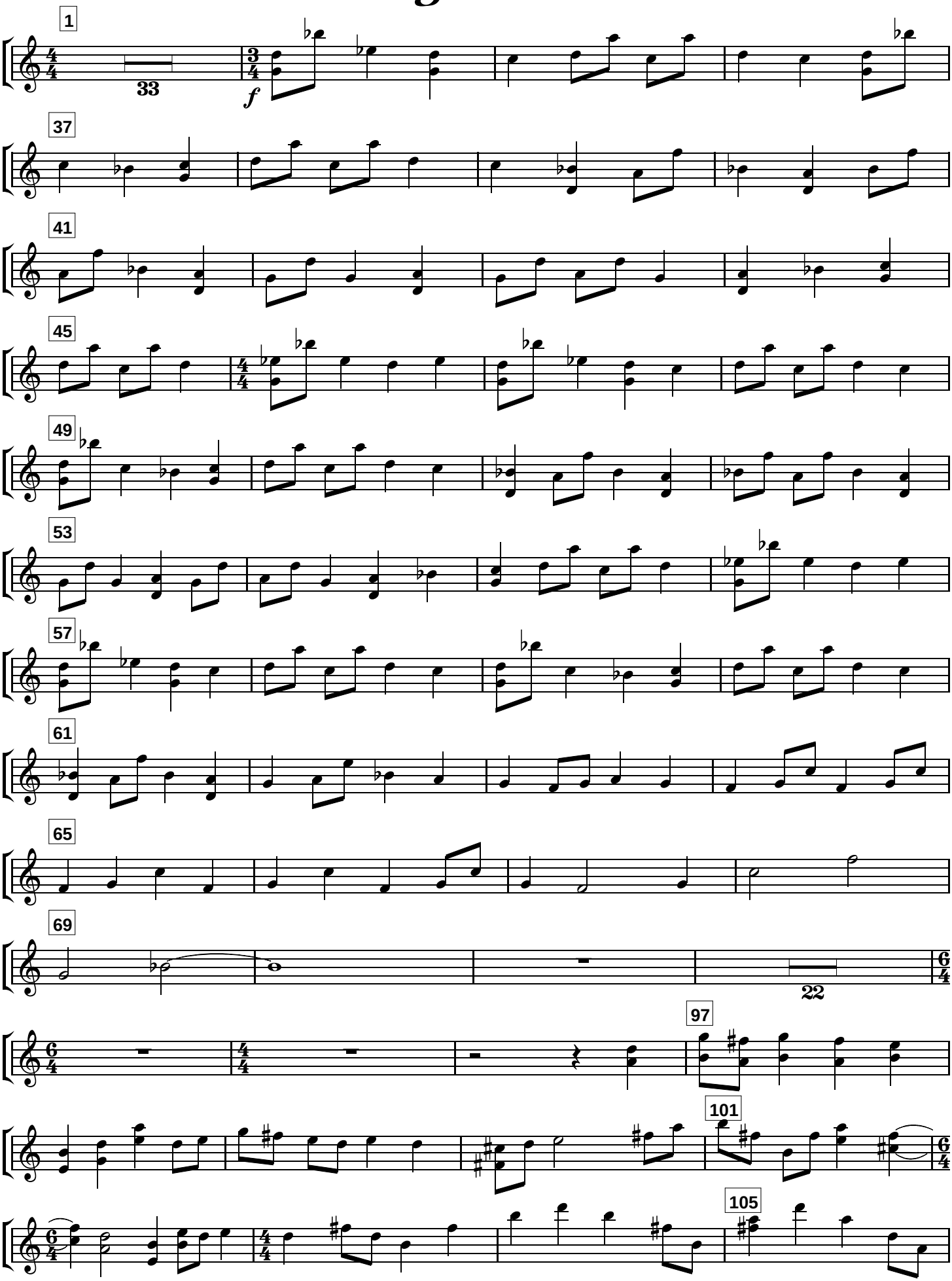

vibraphono

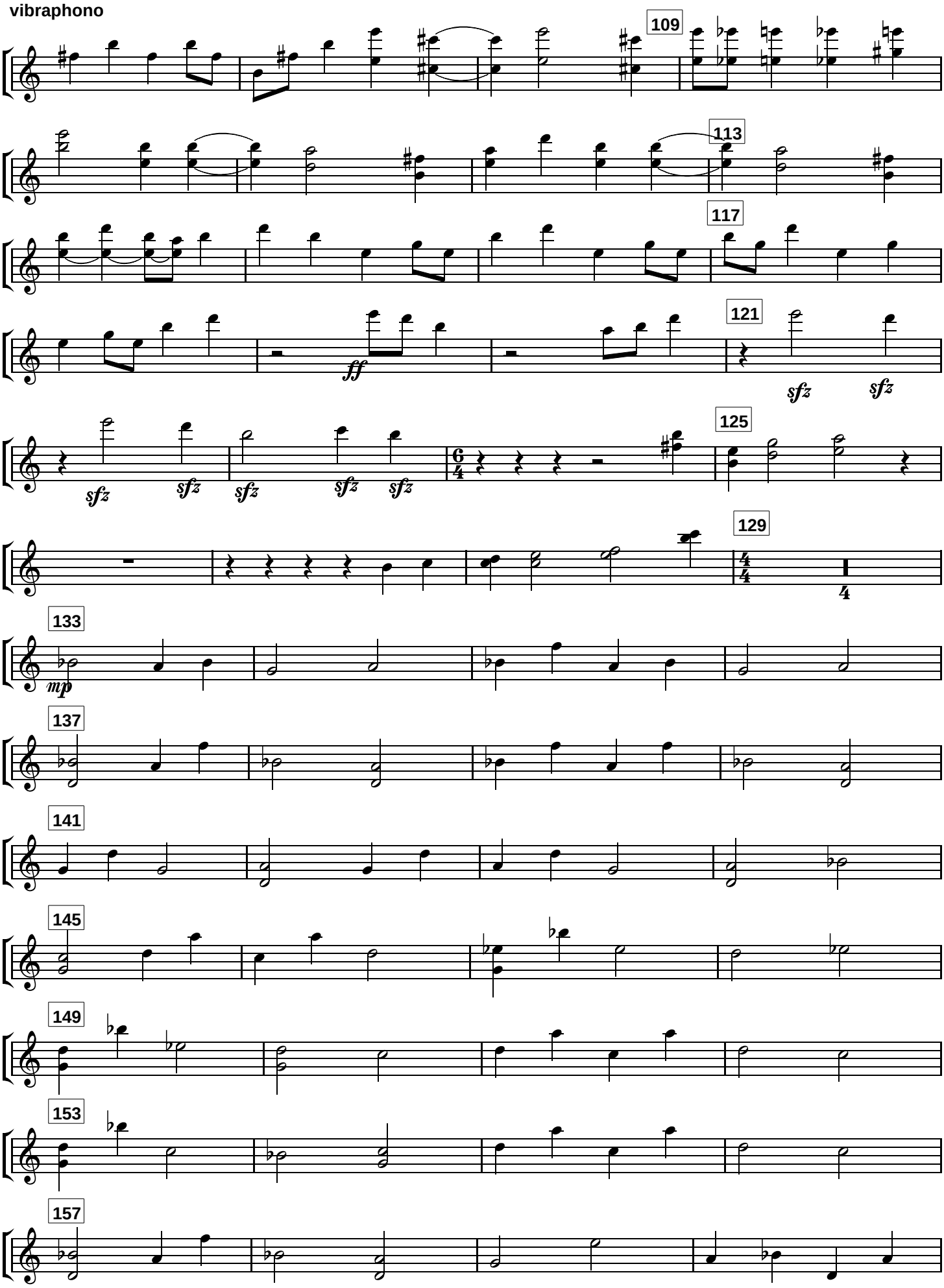
109
113
117
ff
121
sfz
sfz
sfz
sfz
sfz
sfz
sfz
125
129
133
mp
137
141
145
149
153
157

vibraphono

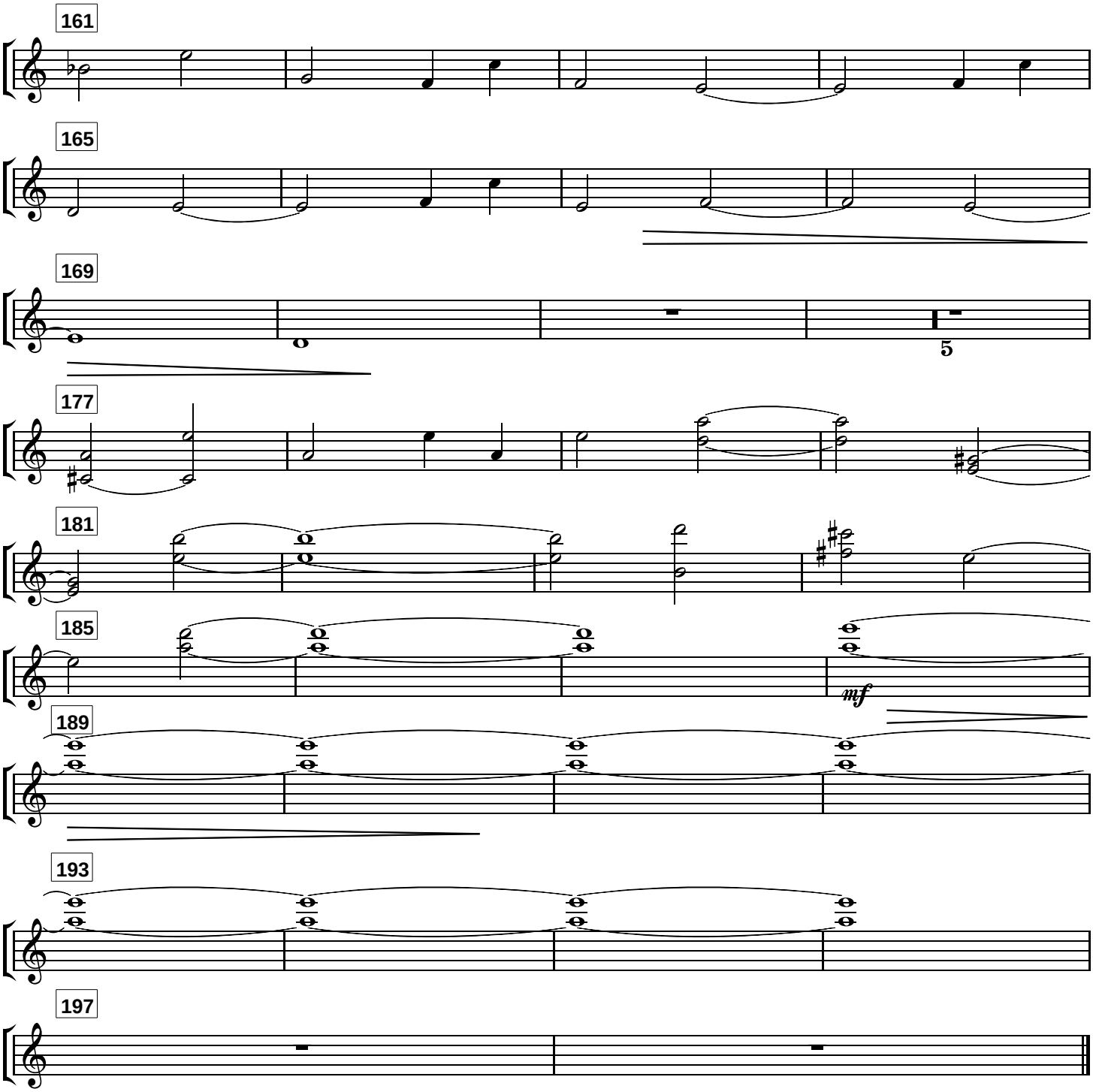

violina

6. Agnus Dei

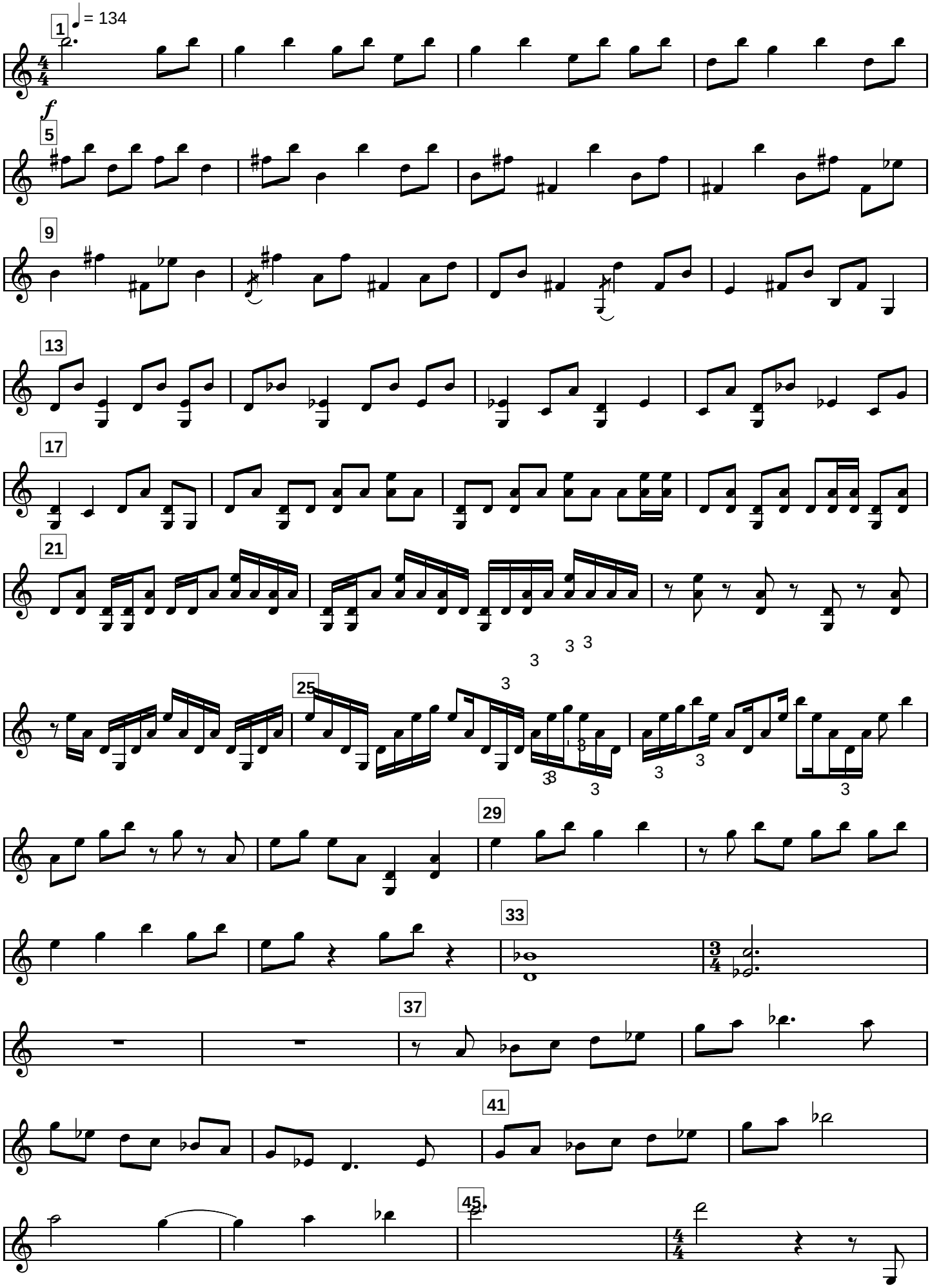

violina

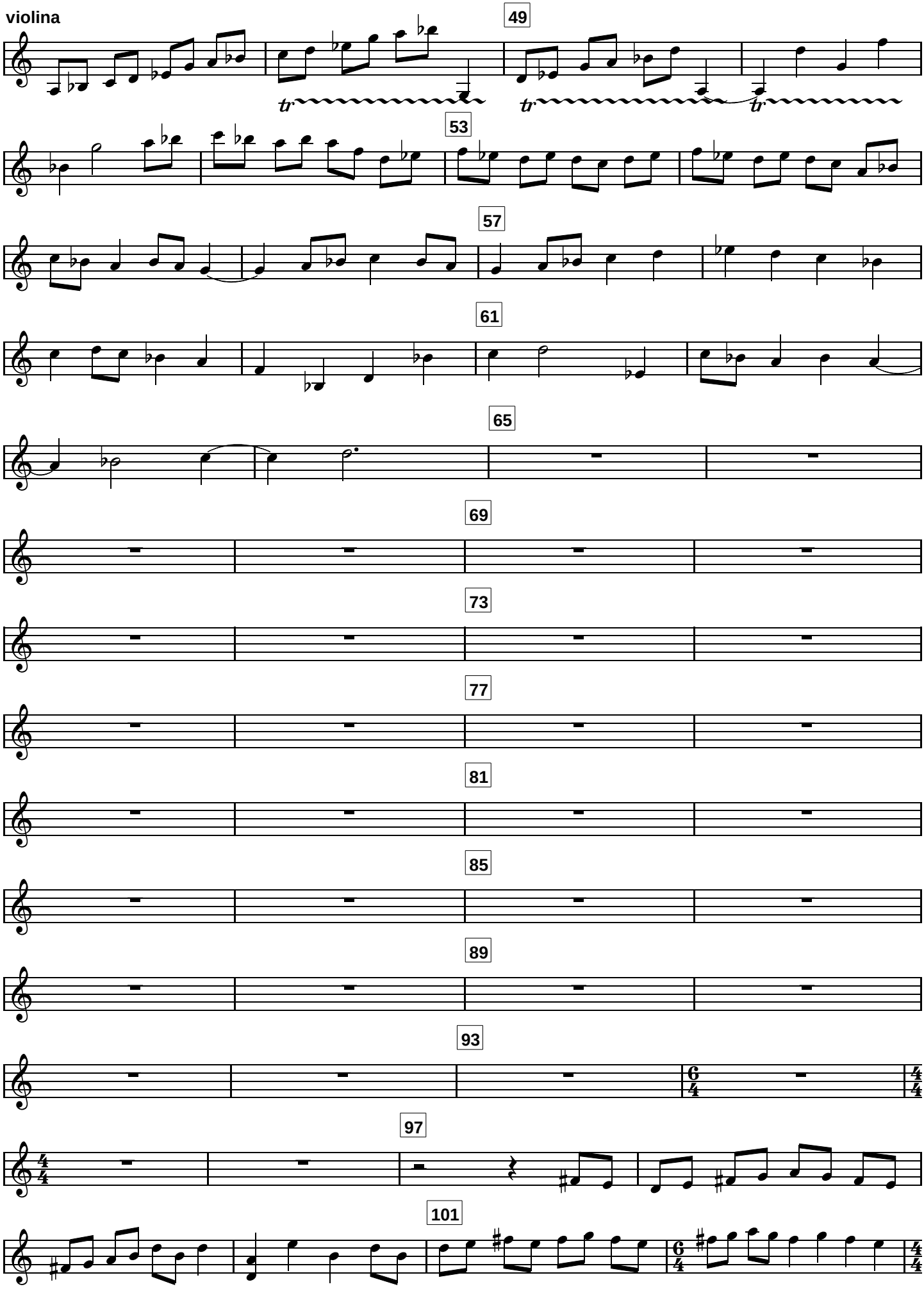

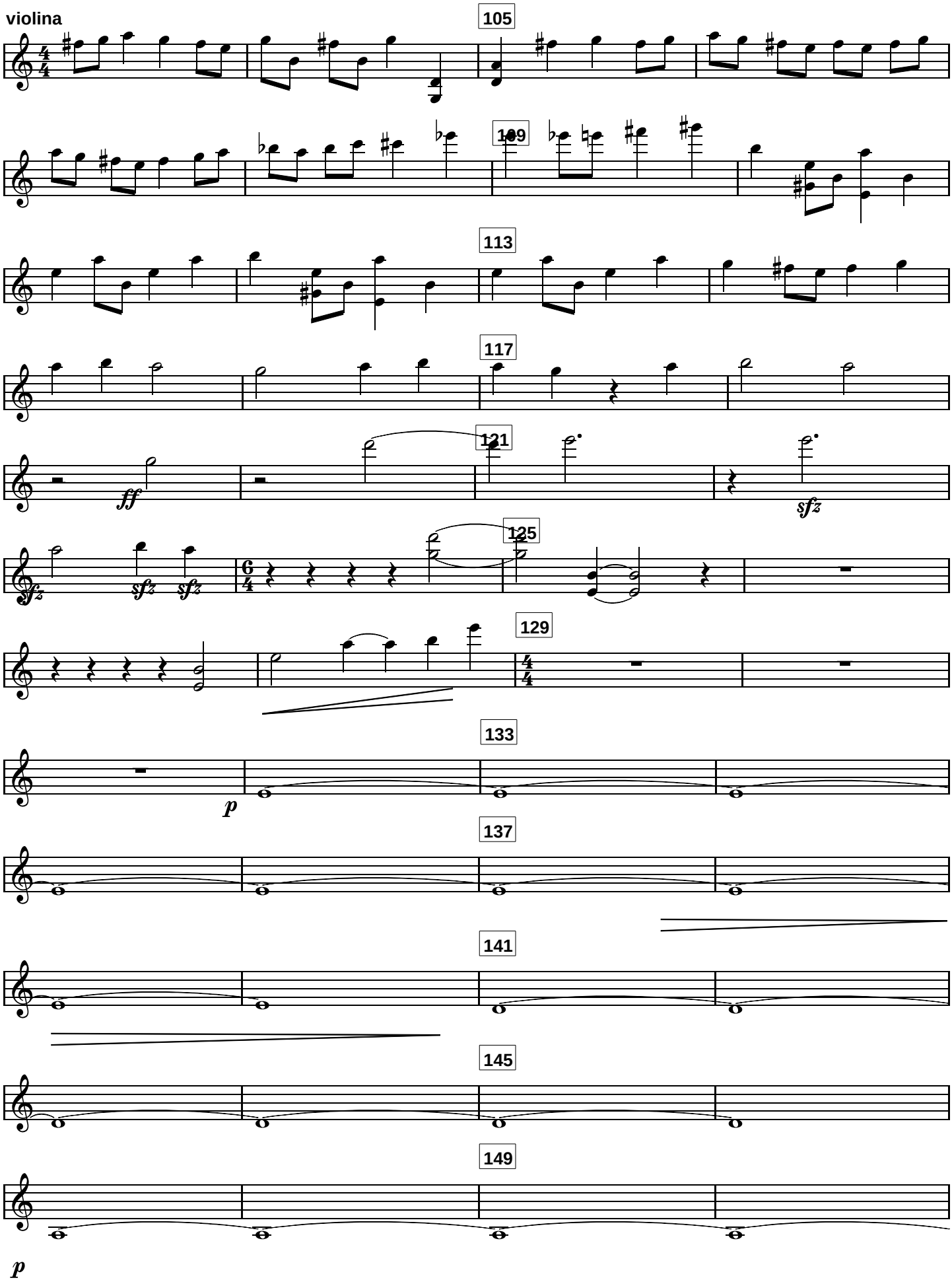
violina
105
109
113
117
121
ff
sfz
125
129
133
p
137
141
145
149
p

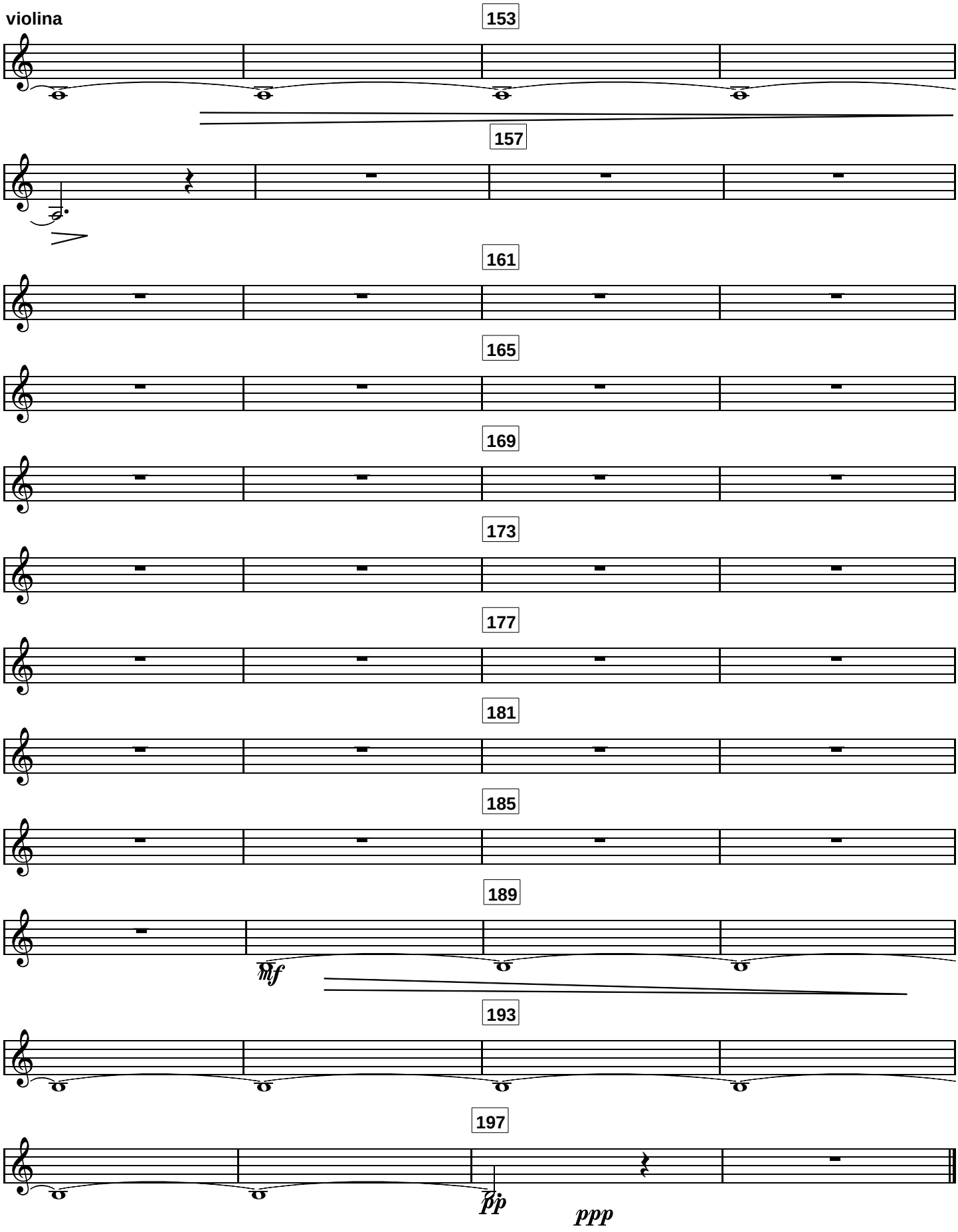
violina
153
157
161
165
169
173
177
181
185
189
mf
193
197
pp
ppp

Missa Catacumbae

cello

2. Gloria

Giedrius KUPREVIČIUS, 1994

attacca

3. Credo

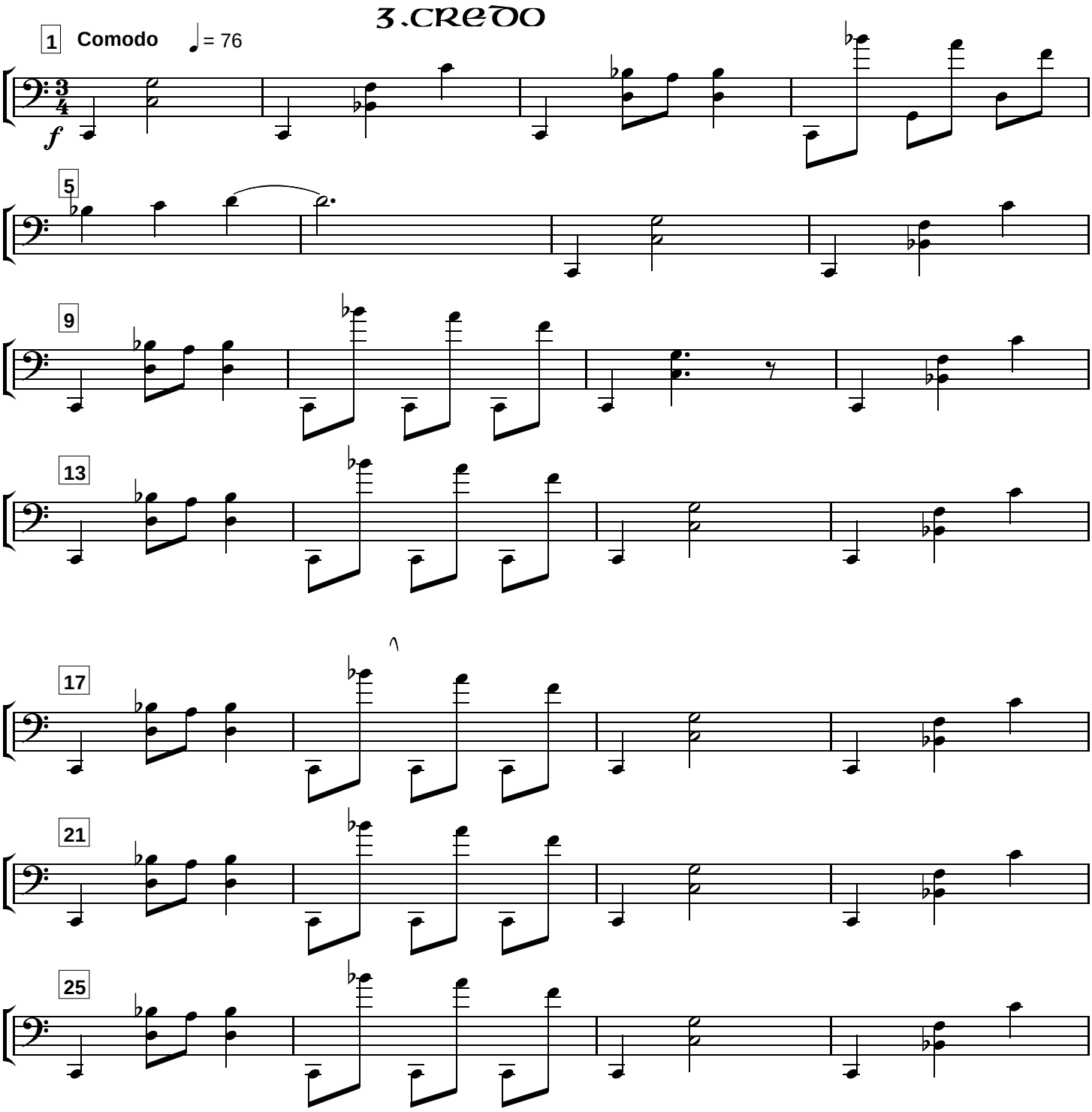

cello

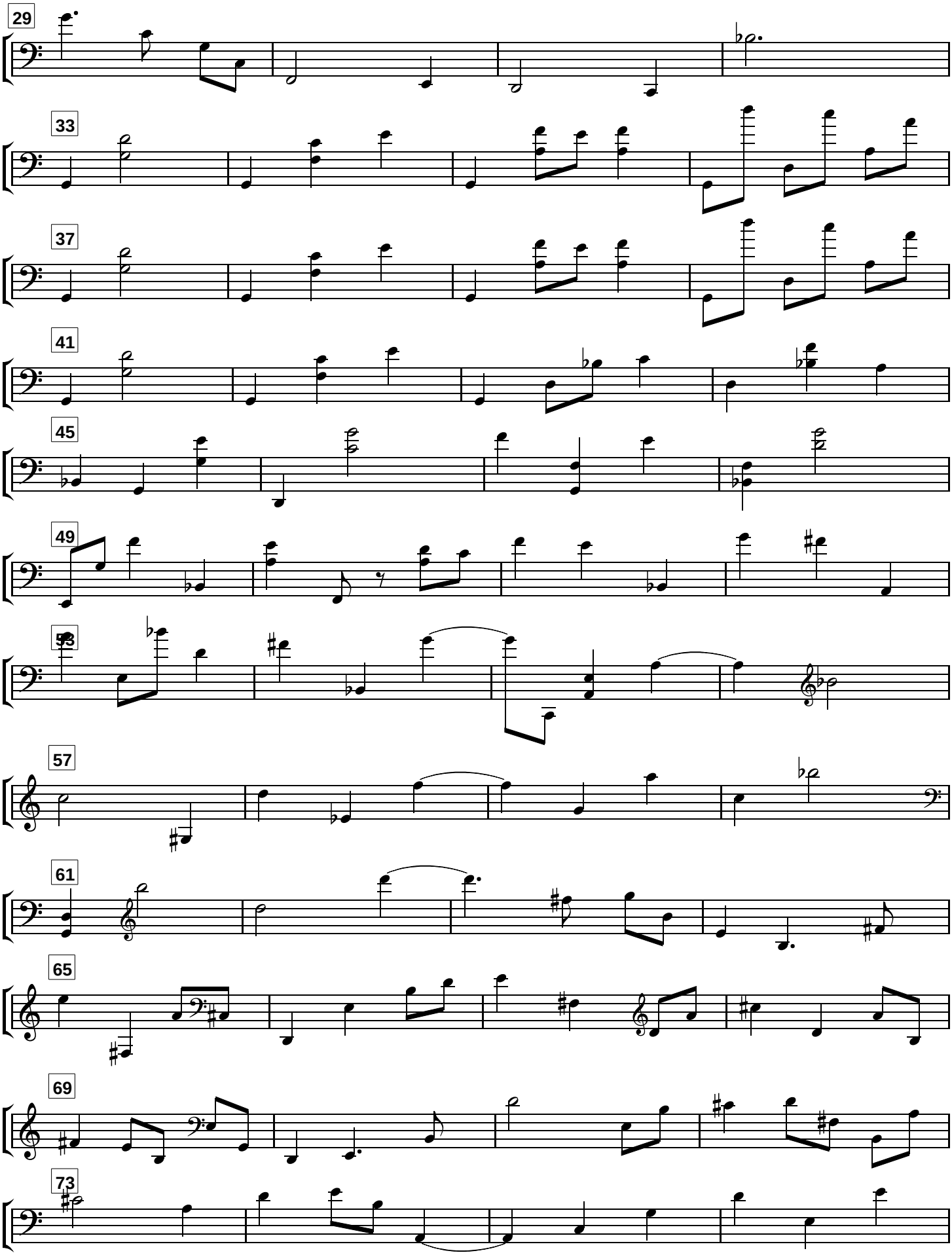

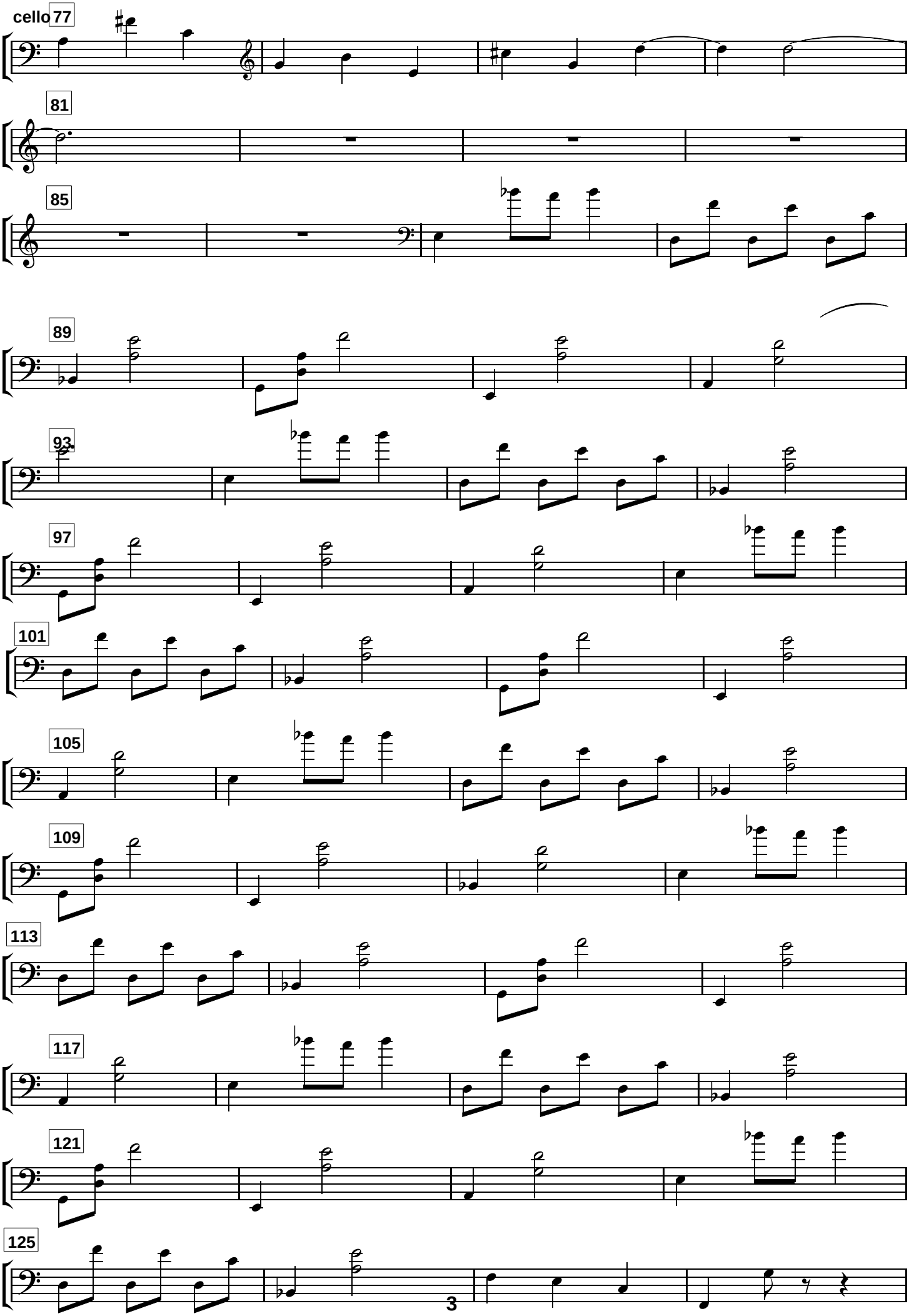
cello
77
81
85
89
93
97
101
105
109
113
117
121
125

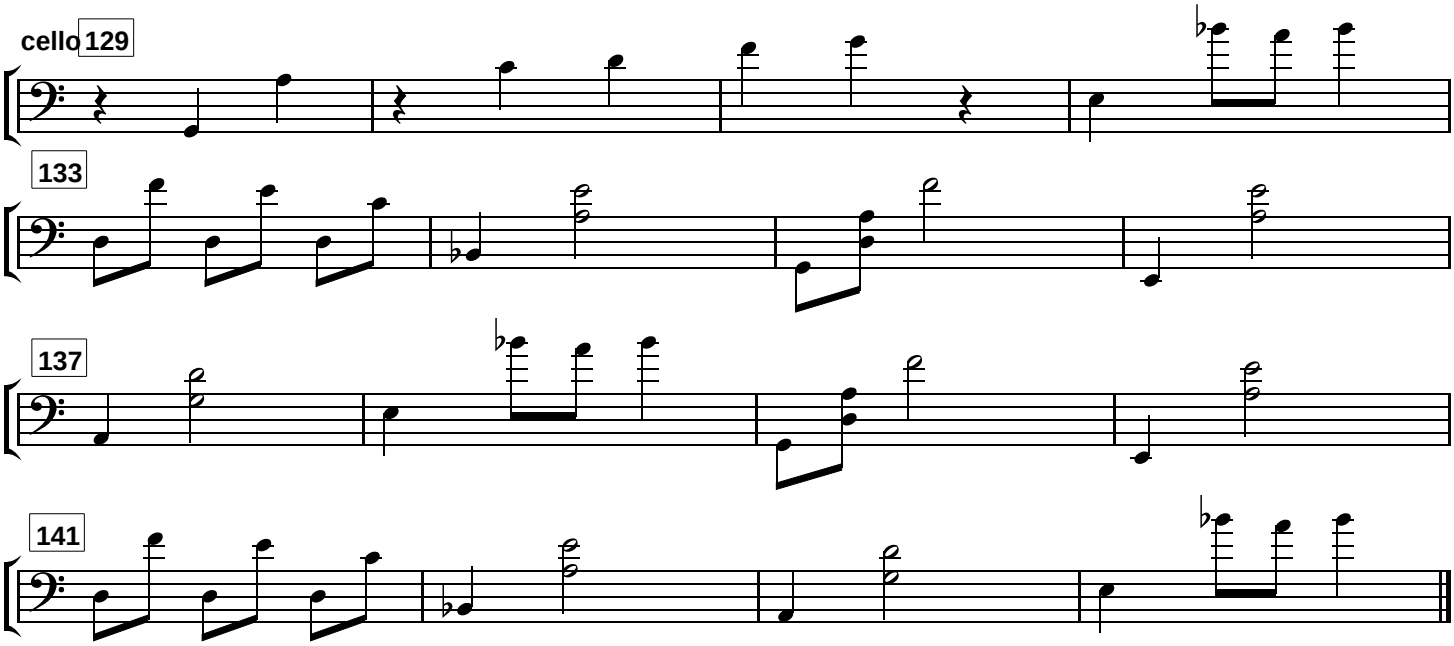
cello
129
133
137
141

4. Sanctus

cello

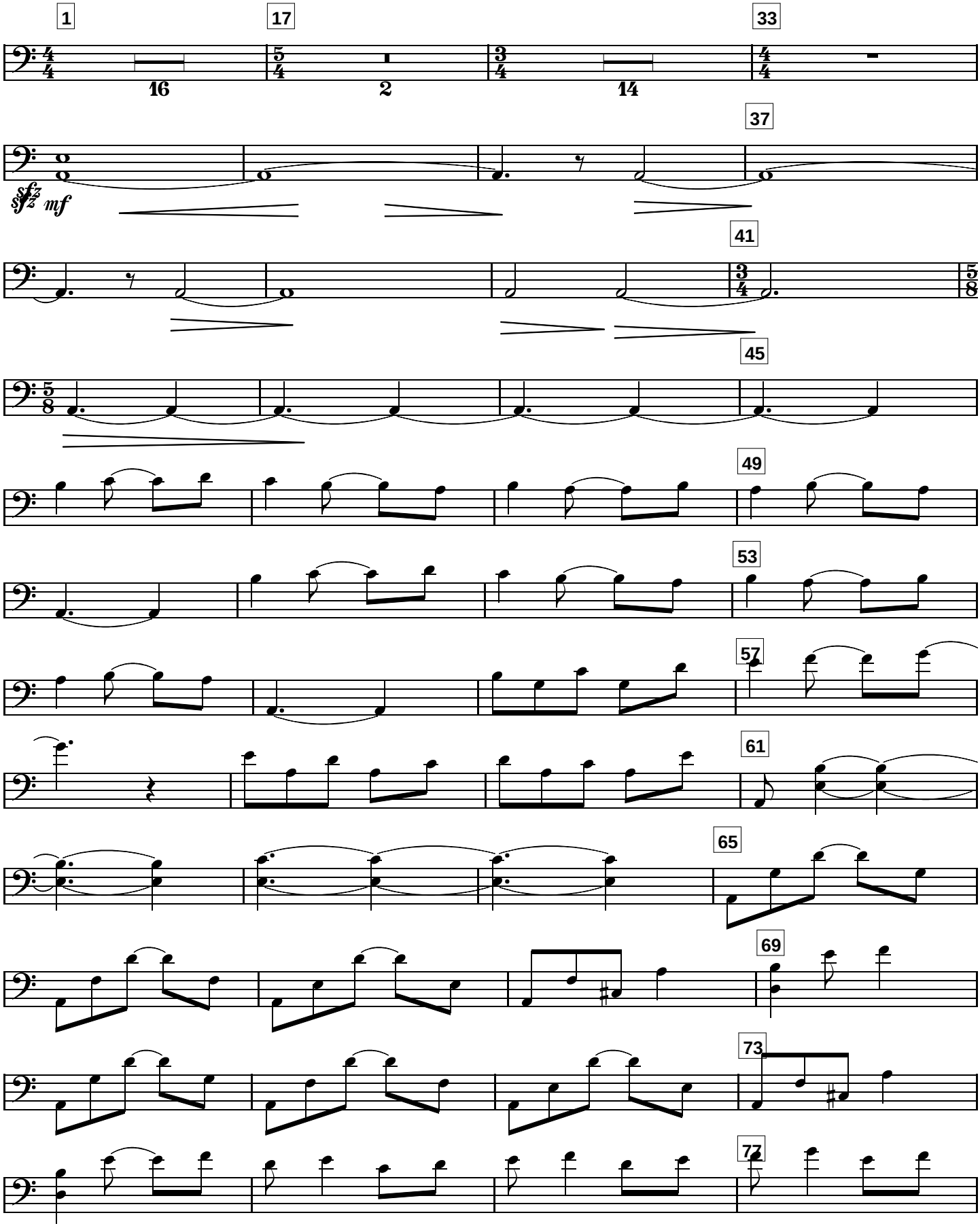

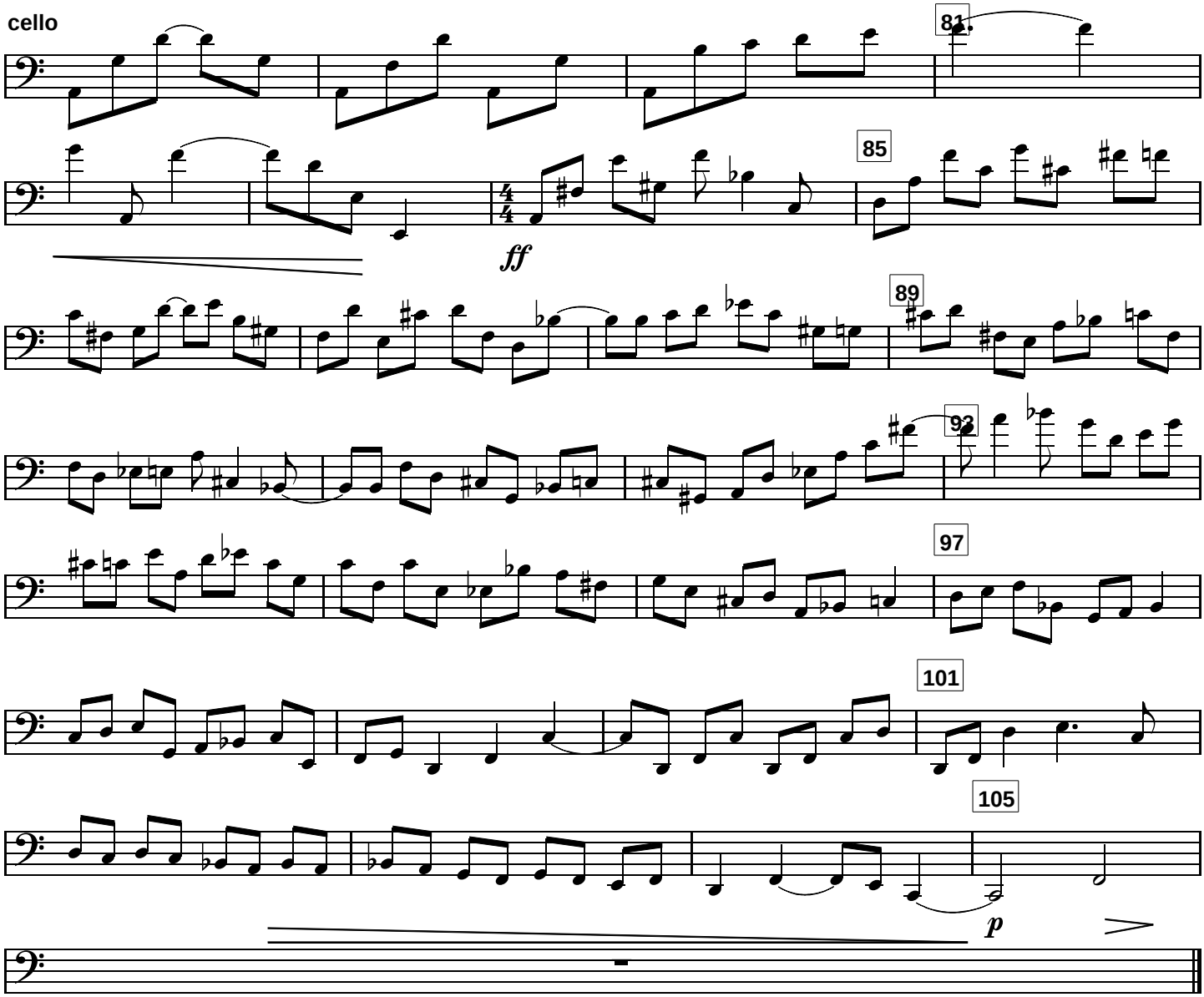
cello
81
85
ff
89
93
97
101
105
p

cello

5. Benedictus

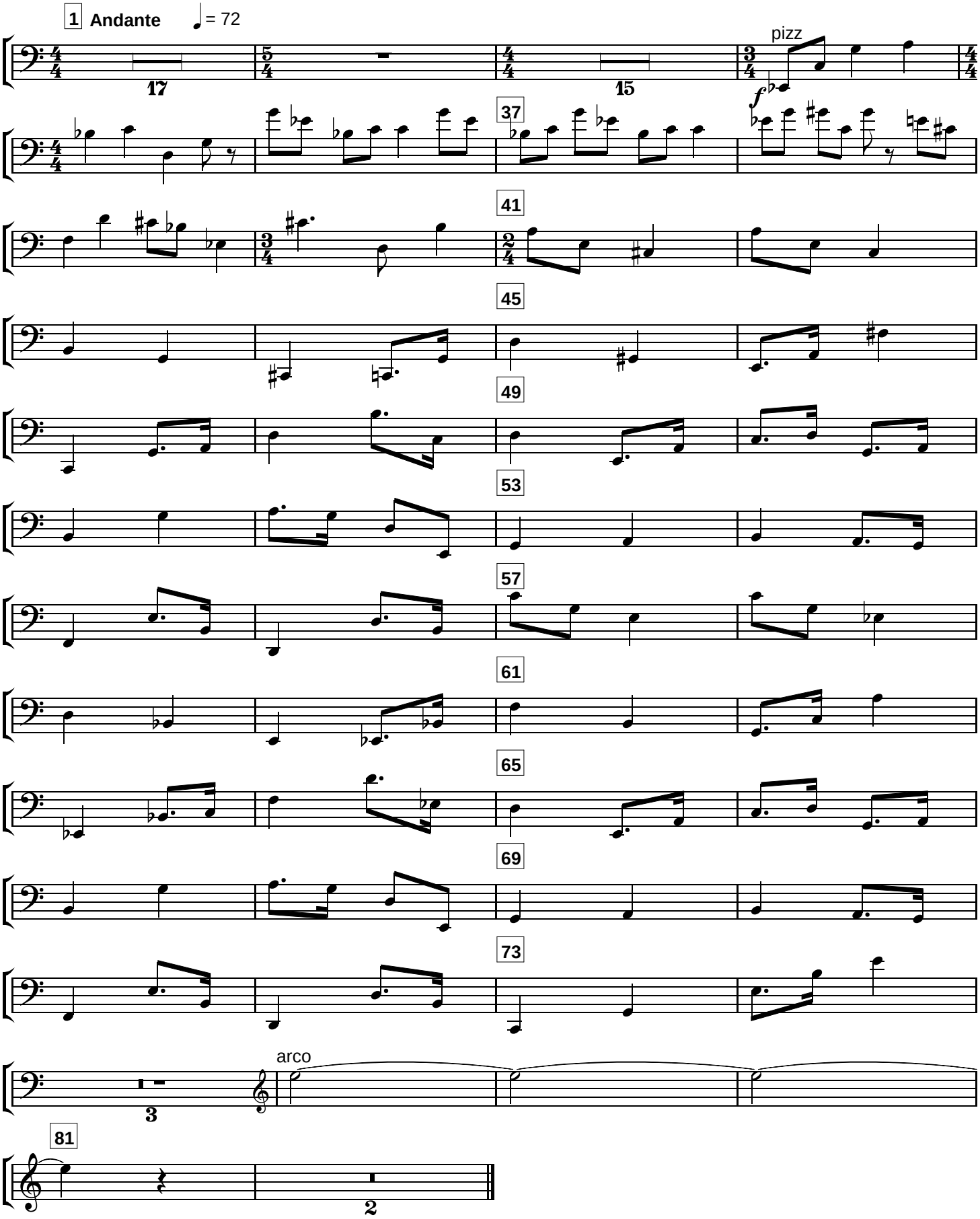

cello

6.agnus dei

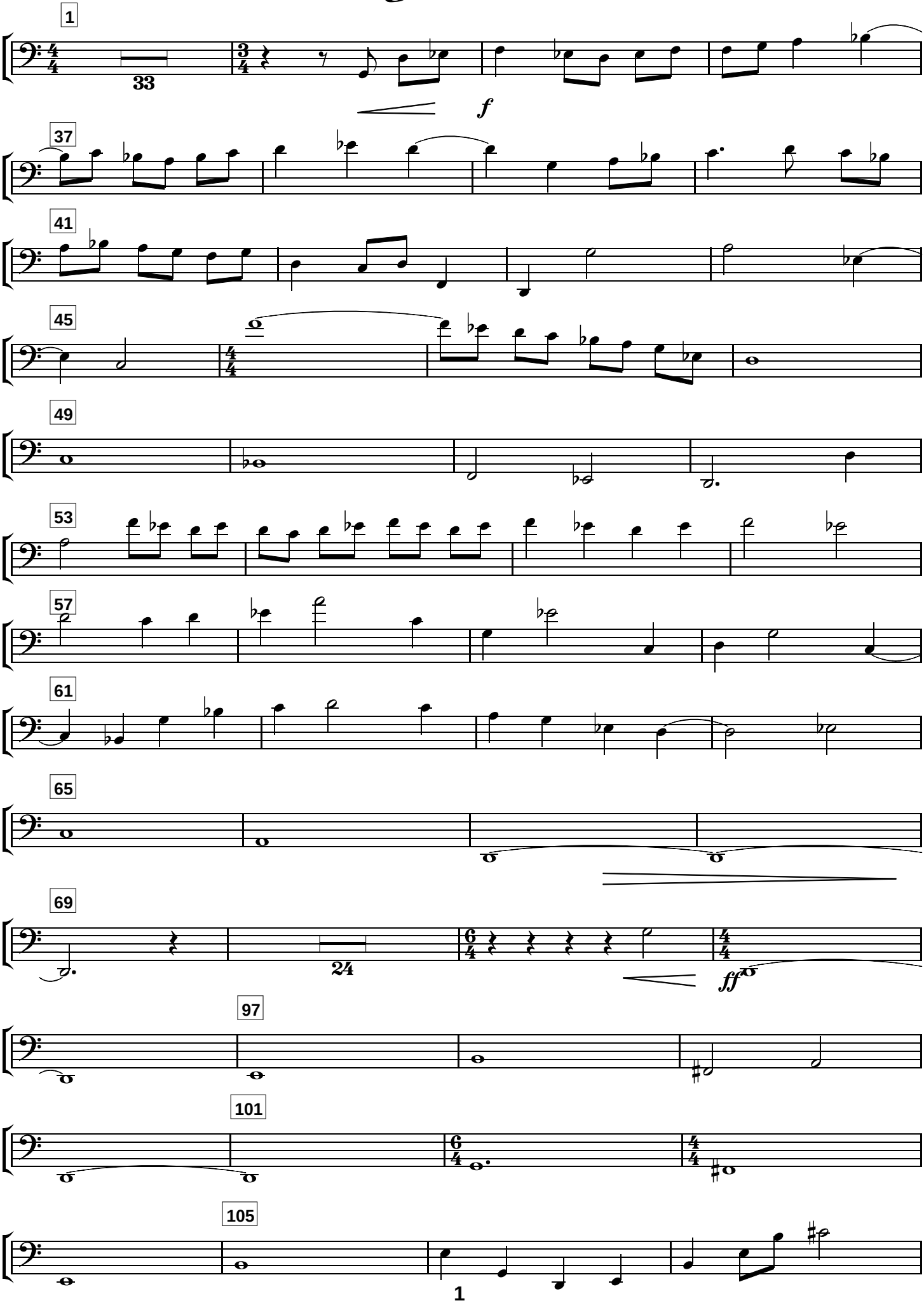

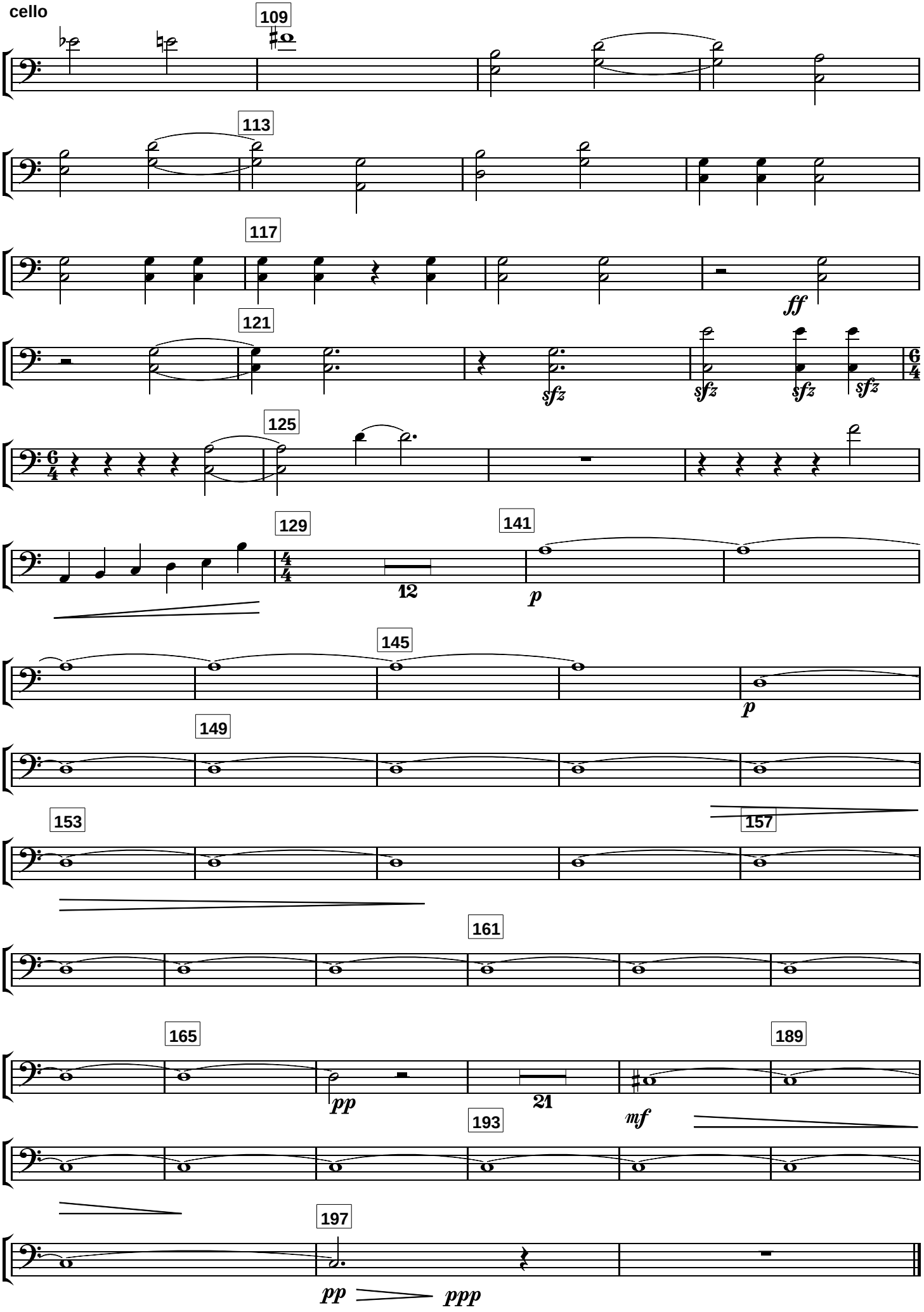
cello
109
113
117
ff
121
sfz
sfz
sfz
sfz
125
129
12
141
p
145
p
149
153
157
161
165
pp
21
189
mf
193
197
pp
ppp