

KRISTIJONO PALIEPIMAI LIETUVIAMS

Soprano 1

CHORUI IR 24 PALIEPIANTIEMS BALSAMS IŠ CHORO

Kristijonas Donelaitis

Giedrius Kuprevičius

$\text{♩} = 80$ $\xrightarrow{4}$ $\text{♩} = 66$ **16** T.

La-piū dar per-daug vi-sur-ant svi-to me-džio ja,
poco accel.

S/1
mf **30** *mp*

Ir klas-to-rių ne-reik tik-tai tarp bū-rių ieš-ko-ti, *m*

35 **40** *m* *O*

45 **50** *O* *O*

55 **60** *O* *O*

65 **70** *O* *O*

75 **80** *O* *O*

85 **90** *O* *A*

95 **100** $\text{♩} = 94$ *A*

$\text{♩} = 66$ *ff* **105** *fff* *con tutti*

E - eikš! Ma-no-gen-tie! E eikš!

2

Soprano 1

110 ♩ = 80

120

♩ = 90

33

KRISTIJONO PALIEPIMAI LIETUVIAMS

Soprano 2

CHORUI IR 24 PALIEPIANTIEMS BALSAMS IŠ CHORO

Kristijonas Donelaitis

Giedrius Kuprevičius

$\text{♩} = 80$ $\xrightarrow{4}$ $\text{♩} = 66$ **poco accel.** T.

4 24 30 8

$\text{♩} = 80$ $\text{♩} = 66$ **poco accel.** T.

O pa-se loms smar

40 ***mf*** **S/2**

kus ne-prie-te-lius varg die-nį lu-pa, Mesk šel-mys tę ša-lin ir vi-są

45 50

vel-niš-ką klas tą! O O

55 60

O O

65 70

O O

75 80

O O

85

O O

90 95 $\text{♩} = 94$

O O

100 $\text{♩} = 66$ ***ff*** ***A*** ***fff*** ***w***

E - eikš! Ma-no gen-tie! E

con tutti

eikš!

2

Soprano 2

110 ♩ = 80

120

♩ = 90

33

Soprano 3

KRISTIJONO PALIEPIMAI LIETUVIAMS

CHORUI IR 24 PALIEPIANTIEMS BALSAMS IŠ CHORO

Kristijonas Donelaitis

Giedrius Kuprevičius

♩ = 80

♩ = 66

poco accel.

4 24 30 28

T. 60 **S/3**

O pa-se loms smar-kus ne prie te lius varg die-nį lu-pa, Iš klas tos į - pu-vu-sius kau-lus

65 70

siū-li-jo gand rui, O O

75 80

O O

85 90

O O O

95 ♩ = 94

O A

100 ♩ = 66 **ff** 105 **fff**

E - eikš! Ma-no gen-tie! E

con tutti

eikš!

2

Soprano 3

110 ♩ = 80

120

♩ = 90

2

Soprano 4

110 ♩ = 80

120

♩ = 90

33

Soprano 5

KRISTIJONO PALIEPIMAI LIETUVIAMS

CHORUI IR 24 PALIEPIANTIEMS BALSAMS IŠ CHORO

Kristijonas Donelaitis

Giedrius Kuprevičius

♩ = 80

♩ = 66

poco accel.

4 24 30 52

B.

85

S/5

O iš ran kū tie - siog pa - si - slė - pęs bu - de - lis ker ta,

Taip ant svie to y - ra, kur vel - nias

90

95

a - ba - žą val - do,

A

A

♩ = 94

100

♩ = 66

ff

A

E - eikš!

105

fff

con tutti

Ma - no gen - tie!

E

eikš!

2

Soprano 5

110 ♩ = 80

120

♩ = 90

33

♩ = 90

33

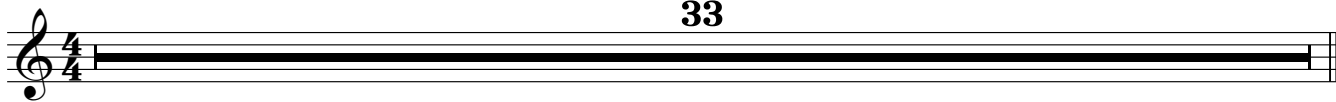

KRISTIJONO PALIEPIMAI LIETUVIAMS

Alto2

CHORUI IR 24 PALIEPIANTIEMS BALSAMS IŠ CHORO

Kristijonas Donelaitis

Giedrius Kuprevičius

♩ = 80 → 4 → ♩ = 66

4 8 B. 15

A/2 *mf* 20

Ir be-bu čiudams šir - din gai, kož-ną kąs-

ne - lį pa-vy - di, *To, sa-kau tau, to - kio ne-prie te-liauskau džia-pu-cu-gėbįs.* 25 30

m 35 40 *m*

45 50 *m*

55 60 *m*

65 70 *O*

75 80 *O*

85 90 *O*

95 100 *A* ♩ = 94

♩ = 66 *A* 105 *fff* *con tutti*

E - eikš! Ma-no-gen-tie! E eikš!

2

Alto2

110 ♩ = 80

120

♩ = 90

33

KRISTIJONO PALIEPIMAI LIETUVIAMS

Alto 3

CHORUI IR 24 PALIEPIANTIEMS BALSAMS IŠ CHORO

Kristijonas Donelaitis

Giedrius Kuprevičius

♩ = 80

♩ = 66

poco accel.

4 24 30 B.

Eik, klau si-nėk tik - tai, kas po - nų

A/3 mf 35

dva ruo-se destis

Kur švelniomsuo-de goms si-ra - tų skau du-lius glos to,

mp 40 45

50 55

60 65

70 75

80

85 90

95 100 ff

105 fff con tutti

eikš!

Ma-no gen-tie!

E

eikš!

2

Alto 3

110 ♩ = 80

120

♩ = 90

33

Alto 4

KRISTIJONO PALIEPIMAI LIETUVIAMS

CHORUI IR 24 PALIEPIANTIEMS BALSAMS IŠ CHORO

Kristijonas Donelaitis

Giedrius Kuprevičius

♩ = 80

♩ = 66

poco accel.

4 24 30 20

50 B.

A/4

55

Kas tau ne ma - lo - nu, ne - ve - lyk ar - ti - mui savo, O kas tau ma - lo - nu, da - ryk ir

60

jam tai šir - din - gai

65

70

O

75

80

O A

85

90

O A

95

♩ = 94

100

A A

♩ = 66

105

fff

con tutti

ff E - eikš! Ma - no gen - tie! *fff* E - eikš!

2

Alto 4

110 ♩ = 80

120

♩ = 90

9

2

33

Alto 5

KRISTIJONO PALIEPIMAI LIETUVIAMS

CHORUI IR 24 PALIEPIANTIEMS BALSAMS IŠ CHORO

Kristijonas Donelaitis

Giedrius Kuprevičius

♩ = 80

♩ = 66

poco accel.

4 24 30 36

4/4 6/8 4/4

B. 70 **A/5**

O jai gand ras vėl iš-vė-męs ru-pui-žę da-vė, O tik be-klas-tuo-da-mi va-gys

75 80

lan-kė kits ki-tą, O O

85

O A

90 95 ♩ = 94

A A A

100 ♩ = 66 **ff**

E - eikš! Ma-no gen-tie!

105 **fff** *con tutti*

E eikš!

2

Alto 5

110 ♩ = 80

120

♩ = 90

33

Alto 6

KRISTIJONO PALIEPIMAI LIETUVIAMS

CHORUI IR 24 PALIEPIANTIEMS BALSAMS IŠ CHORO

Kristijonas Donelaitis

Giedrius Kuprevičius

♩ = 80

♩ = 66

poco accel.

2

Alto 6

110 ♩ = 80

120

♩ = 90

33

Tenor 1

KRISTIJONO PALIEPIMAI LIETUVIAMS

CHORUI IR 24 PALIEPIANTIEMS BALSAMS IŠ CHORO

Kristijonas Donelaitis

Giedrius Kuprevičius

$\text{♩} = 80$
 $\text{♩} = 66$
T/1
mf
4 → **6/8**
mp **10**

Eikš, žmo gau, eik šen, mo-kin-kis šel-mį pa-žin-ti, **15** **20** m -

25 m - **30** *poco accel.*

35 m - **40** m -

45 m - **50** m -

55 m - **60** m - **65** m -

70 m - **75** O - O -

80 O - **85** O -

90 A - **95** A - $\text{♩} = 94$

100 *ff* E - eikš! Ma-no gen-tie!

105 *fff* E - eikš! *con tutti*

110 ♩ = 80

9

120

2

8

♩ = 90

33

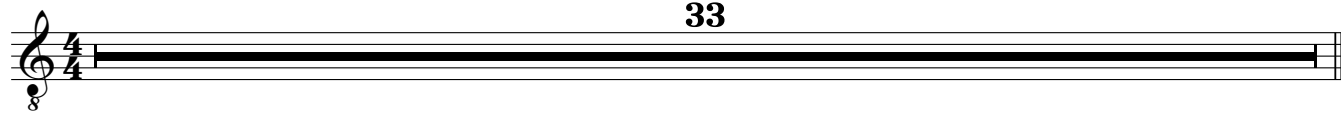

KRISTIJONO PALIEPIMAI LIETUVIAMS

CHORUI IR 24 PALIEPIANTIEMS BALSAMS IŠ CHORO

Kristijonas Donelaitis

Giedrius Kuprevičius

♩ = 80 → ♩ = 66

4 **12**

A.

To, sa-kau tau, to - kio ne prie-te liaus

20 *mf* *mp*

skaudžiai sau go kis, *La-pių dar per daug vi-sur ant svie to me-džio ja,* m -

27 *poco accel.*

m - m -

38 m - m - m -

49 m - m - m -

60 m - m - m -

71 O O

82 O O O

93 ♩ = 94

A *A*

102 *ff* *fff* *con tutti*

E - eikš! Ma-nogen-tie! E eikš!

110 ♩ = 80

9 2

123 ♩ = 90

33

KRISTIJONO PALIEPIMAI LIETUVIAMS

Tenor 3

CHORUI IR 24 PALIEPIANTIEMS BALSAMS IŠ CHORO

Kristijonas Donelaitis

Giedrius Kuprevičius

♩ = 80

♩ = 66

poco accel.

4 24 30 4 A.

Kur švelnioms uo-de-

35 **T/3**

goms si-ra-tų skau-du-lius glos-to,

O pa-se-lomssmar-kus ne-prie-te-lius

40 *mp* 45 *m* - *m* -

varg die-nį lu-pa,

50 *m* - - *m* - -

60 *m* - *m* - *m* -

70 *m* *m* *m*

80 *O* *O*

90 *O* *O* *O*

♩ = 94

♩ = 66

100 *ff* *A* *E - eikš!*

105 *fff* *con tutti* *Ma-no gen-tie!* *E eikš!*

2

Tenor 3

110 ♩ = 80

120

♩ = 90

33

KRISTIJONO PALIEPIMAI LIETUVIAMS

Tenor 4

CHORUI IR 24 PALIEPIANTIEMS BALSAMS IŠ CHORO

Kristijonas Donelaitis

Giedrius Kuprevičius

♩ = 80

♩ = 66

poco accel.

4 24 30 12

4/4 6/8

s. 45 **T/4**

Mesk šel mys tę ša - lin ir vi - są vel niš ką klas tą!

Ar-ti-mą sa-vo my-lėk, kaip my-li

50 55

tu sa-ve pa-tį, m - - m - -

60 65

m - - m - -

70 75

O - - O - - O - -

80

O - -

85 90

O - - O - -

95 100

A - - A - - E -

105 *fff* *con tutti*

eikš! Ma-no gen-tie! E - - eikš!

2

Tenor 4

110 ♩ = 80

120

♩ = 90

33

Tenor 5

KRISTIJONO PALIEPIMAI LIETUVIAMS

CHORUI IR 24 PALIEPIANTIEMS BALSAMS IŠ CHORO

Kristijonas Donelaitis

Giedrius Kuprevičius

$\text{♩} = 80$ $\xrightarrow{4}$ $\text{♩} = 66$ **poco accel.**

4 24 30 24

A. 55 **T/5**

O kas tau ma-lo - nu, da-ryk ir jam tai šir-din-gai O pa-se-lomssmar

60 65

kus ne-prie te-liusvarg die-nį lu-pa, O O

70 75

O O

80 85

A A

90 95

A A A

$\text{♩} = 94$ 100 $\text{♩} = 66$ **ff**

A E - eikš!

105 **fff** *con tutti*

Ma-no gen-tie! E eikš!

2

Tenor 5

110 ♩ = 80

120

♩ = 90

33

KRISTIJONO PALIEPIMAI LIETUVIAMS

CHORUI IR 24 PALIEPIANTIEMS BALSAMS IŠ CHORO

Kristijonas Donelaitis

Giedrius Kuprevičius

♩ = 80

♩ = 66

poco accel.

4 24 30 40

70

A.

T/6

75

O tikt be-klas-tuo da-mi va-gys lan-kė kits ki-tą, Bet da-bo-kim tik-tai, ar svie-to

80

bū-das ge-res-nis, O A

85

90

O O

95

♩ = 94

100

♩ = 66

ff

A A E

105

fff

con tutti

eikš! Ma-no gen-tie! E eikš!

2

Tenor 6

110 ♩ = 80

120

♩ = 90

33

Tenor 7

KRISTIJONO PALIEPIMAI LIETUVIAMS

CHORUI IR 24 PALIEPIANTIEMS BALSAMS IŠ CHORO

Kristijonas Donelaitis

Giedrius Kuprevičius

♩ = 80 → 4 → 24 → 30 → 64

B. 95 T/7 ♩ = 94

Eikš, ma no miels gen - tie, ma no iš - rink ta - sis bro le - li!

Eikš, my - lè - ki - vos taip, kai - po my

100 ♩ = 66 ff

lè - da - vos bro - liai!

E - eikš!

Ma - no gen - tie!

105 fff con tutti

2

Tenor 7

110 ♩ = 80

120

♩ = 90

33

KRISTIJONO PALIEPIMAI LIETUVIAMS

CHORUI IR 24 PALIEPIANTIEMS BALSAMS IŠ CHORO

Kristijonas Donelaitis

Giedrius Kuprevičius

♩ = 80 → 4 → ♩ = 66

4 4 A.

14 *mf* **B/1** *mp*

Kurs sal džioms kal-boms mei lin gai klas tą dū mo-ja

Ir be-bu-čiuo dams šir-din-gai, kož-ną kęs -ne-lį pa-vy-di, m -

22 *poco accel.*

33 *m* *m* *m*

44 *m* *m* *m*

55 *m* *m*

66 *m* *m* *m*

77 *O* *O* *O*

88 *O* ♩ = 94

99 ♩ = 66 *A* *A* *ff*

105 *fff* *con tutti*

E - eikš! Ma-no gen-tie!

E eikš!

110 ♩ = 80

9 2

123 ♩ = 90

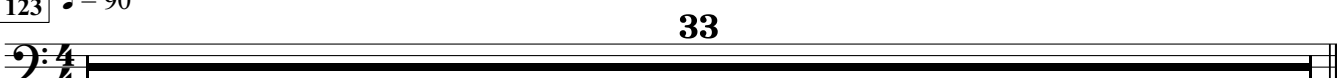

33

KRISTIJONO PALIEPIMAI LIETUVIAMS

Bass 2
Kristijonas Donelaitis

CHORUI IR 24 PALIEPIANTIEMS BALSAMS IŠ CHORO

Giedrius Kuprevičius

$\text{♩} = 80$ $\xrightarrow{4}$ $\text{♩} = 66$

4 **20** s.

poco accel. *mf* Ir klas-to-rių ne-reik tik-tai tarp

30 **B/2**

bū-ry iš-ko-ti, Eik, klau si-nėk tik-tai, kas po-nų dva-ruo-se destis

mp **35** **40**

m **45** *m* **50** *m*

m **55** *m* **60** *m*

m **65** *m* **70** *m*

m **75** *m* **80** *m*

m **85** *m* **90** *O*

O **95** $\text{♩} = 94$ **100** *ff*

O *A* *E*

105 *fff* *con tutti*

eikš! Ma-no gen-tie! E eikš!

2

Bass 2

110 ♩ = 80

120

9 2

4/4 2/4 4/4 2/4 4/4

♩ = 90

33

4/4

Bass 3

KRISTIJONO PALIEPIMAI LIETUVIAMS

CHORUI IR 24 PALIEPIANTIEMS BALSAMS IŠ CHORO

Kristijonas Donelaitis

Giedrius Kuprevičius

♩ = 80

♩ = 66

poco accel.

4 24 30 16

T. 50 **B/3**

Ar-ti-mą sa-vo my-lėk, kaip my-li tu sa-ve pa-tį, Kas tau ne-ma-lo-nu, ne-ve-lyk

55 60

ar-ti-mui savo, m - m -

65

m - - O - - -

70 75

O - - - O - - - O - - -

80 85

O - - - A - - -

90 95

A - - - A - - -

♩ = 94 100 ♩ = 66 **ff**

A - - - E - eikš!

105 **fff** *con tutti*

Ma-no gen-tie! E - - - eikš!

2

Bass 3

110 ♩ = 80

9 120 2

♩ = 90

33

Bass 4

KRISTIJONO PALIEPIMAI LIETUVIAMS

CHORUI IR 24 PALIEPIANTIEMS BALSAMS IŠ CHORO

Kristijonas Donelaitis

Giedrius Kuprevičius

♩ = 80

♩ = 66

poco accel.

4 24 30 32

s. 65 **B/4**

Iš klas tos į - pu - vu sius kau - lus siū - li - jo gand rui, O jai gandra s vėl iš - vė - mės

70 75

ru - pui - žę da - vė, O O

80 85

O O

90 95

O O A

♩ = 94 100 ♪ = 66 **ff**

A E - eikš!

105 **fff** *con tutti*

Ma - no gen - tie! E eikš!

2

Bass 4

110 ♩ = 80

120

♩ = 90

33

KRISTIJONO PALIEPIMAI LIETUVIAMS

CHORUI IR 24 PALIEPIANTIEMS BALSAMS IŠ CHORO

Kristijonas Donelaitis

Giedrius Kuprevičius

♩ = 80

♩ = 66

poco accel.

4 24 30 48

s. 80 **B/5**

Iš bur nos i - šei-na ū-mai "se - su-tė, bro-le lis", O iš ran-ķų tie-siog pa-si-slė-pęs

85 90

bu-de-lis ker-ta, O O

95 ♩ = 94 100

O A

♩ = 66 105 *ff* *fff* *con tutti*

E - eikš! Ma-no gen-tie! E eikš!

2

Bass 5

110 ♩ = 80

120

♩ = 90

33

KRISTIJONO PALIEPIMAI LIETUVIAMS

CHORUI IR 24 PALIEPIANTIEMS BALSAMS IŠ CHORO

Kristijonas Donelaitis

Giedrius Kuprevičius

♩ = 80

♩ = 66

poco accel.

4

24

30

60

90

A.

B/6

Ir tarp sa-vo tar - nų sa-vo di-de-lę kai-me-nę ga-no,

Eikš,ma-nomielsgen

95

♩ = 94

100

tie,ma-no iš-rink ta-sis bro-le-li!

A.

♩ = 66

ff

105

fff

con tutti

E - eikš!

Ma-no gen-tie!

E eikš!

2

Bass 6

110 ♩ = 80

9 120 2

♩ = 90

33

SOPRANI
Trumpet in C
Handclap
Soprano

KRISTIJONO PALIEPIMAI LIETUVIAMS

CHORUI IR 24 PALIEPIANTIEMS BALSAMS IŠ CHORO

Kristijonas Donelaitis

Giedrius Kuprevičius

Handclap / *gana garsiai šnabždasi tarpusavyje*

f *p* *mf* 5

$\text{♩} = 80$

$\text{♩} = 66$

3 10 **7** 25

poco accel.

30 **4** **3** **7** **7**

50 **7** **7** 65 **7**

90 **7** **7** **7**

$\text{♩} = 94$ **3** $\text{♩} = 66$ **f**

105 **2** **ff** Soprani

$\text{♩} = 66$

110 *f* $\text{♩} = 80$

Bro-liai, se - sės, my - lė - ki - vos!_ Bro - liai, se - sės, my - lė - ki - vos, my -

115

-lė - ki - vos! Bro liai, se - sės, my - lė - ki - vos, my - lė - ki - vos, bro - liai, se - sės, bro - liai,

120 $\text{♩} = 90$ *p* 125

se - sės... Bro - liai, se - sės, my - lė - ki - vos,

mp *mf* *mp* 130

bro - liai, se - sės, my - lė - ki - vos, my - lė - ki - vos, my - lė - ki - vos, my -

135

lė - ki - vos... Bro - liai, se - sės, bro - liai, bro - liai, se - sės,

140

bro - liai, my - lė - ki - vos, my - lė - ki - vos, my - lė_____ A_____

145 *pp* *mp* *mf* 150

A_____ Se - sės, bro - liai, my - lė_____ ki -

Trumpet in C *f* 155

vienas ryškus plojimas

ff

vo_____ os!

ALTI
Handclap
Alto

KRISTIJONO PALIEPIMAI LIETUVIAMS

CHORUI IR 24 PALIEPIANTIEMS BALSAMS IŠ CHORO

Kristijonas Donelaitis To H.C. *gana garsiai šnabždasi tarpusavyje* Giedrius Kuprevičius

Handclap

Handclap rhythm notation for Alto. The notation consists of a series of rhythmic patterns on a single staff, starting with a treble clef and a 4/4 time signature. The tempo is marked as quarter note = 80. The piece is divided into measures, with measure numbers 5, 10, 25, 30, 50, 65, 90, and 105 indicated in boxes. The dynamics are marked as *f*, *p*, *mf*, and *ff*. The tempo changes to quarter note = 66 at measure 105. The notation includes various rhythmic values such as quarter notes, eighth notes, and rests, with some notes marked with accents (>). The piece concludes with a double bar line and a 4/4 time signature.

Alti musical staff. The staff is empty, with a treble clef and a 4/4 time signature. The word "Alti" is written above the staff.

110 $\text{♩} = 80$ **9** **120** *mf*

My - lè - ki - vos.

$\text{♩} = 90$ **125** *p* *mp* *mf*

Bro-liai, se-sès, my - lè - ki - vos, bro-liai, se-sès, my-

130 *mp*

lè - ki-vos, my - lè - ki-vos, my - lè - ki-vos, my - lè - ki - vos.. Bro-liai,

135 **140**

se-sès, bro-liai, bro-liai, se-sès, bro-liai, my - lè - ki - vos, my -

145 *pp*

lè - ki - vos, my - lè A A Se-sès,

150 *mp* *mf*

bro - liai, my - lè ki - vo

ff *vienas ryškus plojimas* **155**

os!

TENORI
Handclap
Tenor

KRISTIJONO PALIEPIMAI LIETUVIAMS

CHORUI IR 24 PALIEPIANTIEMS BALSAMS IŠ CHORO

Kristijonas Donelaitis

Giedrius Kuprevičius

$\text{♩} = 80$ Handclap *gana garsiai šnabždasi tarpusavyje* 5

$\text{♩} = 66$

poco accel.

30 45 70 85 105

$\text{♩} = 94$ $\text{♩} = 66$

ff

Tenori

$\text{♩} = 80$

110 f $\text{♩} = 80$

Bro-liai, se-sės, my-lė - ki-vos! Bro-liai, se-sės, my-lė - ki-vos, my -

115

-lė - ki-vos! Bro-liai, se-sės, my-lė - ki-vos, my-lė - ki-vos, bro-liai, se-sės, bro-liai,

120 $\text{♩} = 90$ p 125

se-sės... Bro-liai, se-sės, my-lė - ki -

130 mp mf mp

vos, bro-liai, se-sės, my-lė - ki-vos, my-lė - ki-vos, my-lė - ki-vos, my -

135

lė - ki - vos... Bro-liai, se-sės, bro-liai, bro-liai, se-sės,

140

bro-liai, my-lė - ki - vos, my-lė - ki - vos, my-lė A

145 pp mp

A Se-sės, bro-liai, my-lė

150 mf ff *vienas ryškus plojimas* 155

ki - vo os!

BASSI
Handclap
Bass

KRISTIJONO PALIEPIMAI LIETUVIAMS

CHORUI IR 24 PALIEPIANTIEMS BALSAMS IŠ CHORO

Kristijonas Donelaitis

Giedrius Kuprevičius

Handclap *gana garsiai šnabždasi tarpusavyje*

♩ = 80

f *p* *mf* 5

♩ = 66

poco accel.

30

7 45 7

7 70 7

7 85 7 4

♩ = 94

♩ = 66

3 105 2

f *ff*

Bassi

110 $\text{♩} = 80$ **9** **120** *mf*

My - lè - ki - vos.

$\text{♩} = 90$ **125** *p* *mp* *mf*

Bro-liai, se-sès, my - lè - ki - vos, bro-liai, se-sès, my-

130 *mp*

lè - ki - vos, my - lè - ki - vos, my - lè - ki - vos, my - lè - ki - vos. Bro-liai,

135 **140**

se-sès, bro-liai, bro-liai, se-sès, bro-liai, my - lè - ki - vos, my -

145 *pp*

lè - ki - vos, my - lè A A Se-sès,

150 *mp* *mf*

bro - liai, my - lè ki - vo

ff **155**

os!

vienas ryškus plojimas