

instr. [in C]

Fragmentas su varovais

festivalio IŠ ARTI projekto dalis

[čia pateikiami tik motyvai improvizacijai
Segmentai pažymėti raidėmis gali būti
bendru sutarimu kartojami]

Giedrius Kuprevičius

$\text{♩} = 86$

A **B**

7 11

25 4 8

41 **C41-52** 2 6

53 2 2

65 **A1** 12

85 **B1** 4 8

101 **C1101-112** 2 6

113 2 2

127 8 6

150

Giedrius Kuprevičius / Fragmentas su varovais
instr. [in C]

2

151

164

182

195

218

234

246

258

278

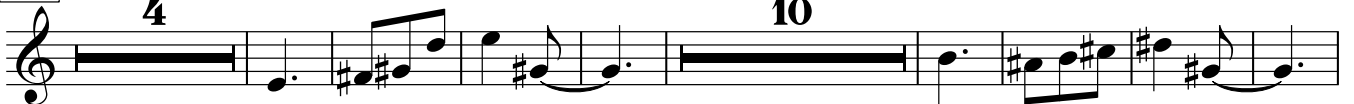

300

315

Violin I

Fragmentas su varovais

festivalio IŠ ARTI projekto dalis

Giedrius Kuprevičius

♩. = 86

5

A

10

15

20

B

25

30

35

40

C41-52

45

50

55

60

65

A1

70

V.S.

Giedrius Kuprevičius / Fragmentas su varovais

2

Violin I

75 80

85 90 95

B1

100 105 110

C1101-112

115

mf

120 125

130 2 pizz. 2

mf

140 145

2

150 155

160 165

170 2 2

pp

To Vln. 1

Giedrius Kuprevičius / Fragmentas su varovais
Violin I

4

265 270 275

f

tr 280 285 *ff*

ff

290 295 300

ff

305 310

f

315

f

320 *sfz*

sfz

Violin II

Fragmentas su varovais

festivalio IŠ ARTI projekto dalis

Giedrius Kuprevičius

♩. = 86

5

A

10

15

20

B

25

30

35

40

C41-52

45

50

55

60

65

A1

70

75

Giedrius Kuprevičius / Fragmentas su varovais

Violin II

2

80

85 **B1** 90

95 100

C1101-112 105 110

115 120

125

130 *pizz.* *mf* 135 2 2

140 145

150 155

160 165

pp 2 2

175 180

185

190 195

7 205 A2 Applause quasi flamenco 210

215

B2 220 225

230

C2 235 240

245 D246-257 250

255 To Vln. 2

Giedrius Kuprevičius / Fragmentas su varovais
Violin II

4

Viola

Fragmentas su varovais

festivalio IŠ ARTI projekto dalis

Giedrius Kuprevičius

♩ = 86

5

mp

A

10

15

20

B

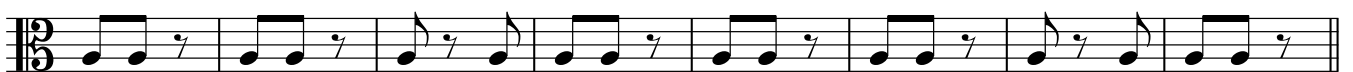

25

30

35

40

C41-52

45

50

55

60

65

A1

70

75

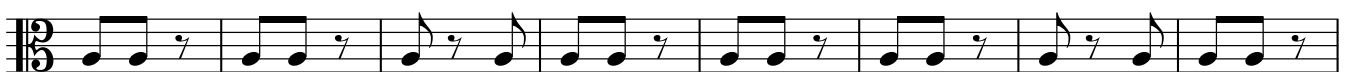

mp

80

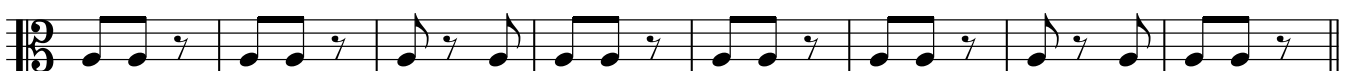

Giedrius Kuprevičius / Fragmentas su varovais
Viola

2

85 B1

90

95

100

C1101-112

105

110

115

120

125

130

4

135

140

2

145

150

155

160

165

170

2

Giedrius Kuprevičius / Fragmentas su varovais
Viola

175

180

185

190

195

mp

200

205

Giedrius Kuprevičius / Fragmentas su varovais
Viola

A2

210

215

B2

220

225

230

C2

235

240

245

D246-257

250

255

260

265

270

275

tr~~~~~ tr~~~~~

280

285

290

295

300

305

Giedrius Kuprevičius / Fragmentas su varovais
Viola

Violoncello

Fragmentas su varovais

festivalio IŠ ARTI projekto dalis

Giedrius Kuprevičius

♩. = 86

5

mp

A

10

15

20

B

25

30

35

40

C41-52

45

50

55

60

65

A1

70

75

mp

Giedrius Kuprevičius / Fragmentas su varovais
Violoncello

2

80

85 B1

90

95

100

C1101-112

105

110

115

120

125

130 pizz.

135

140 mf

145

150

155

160

165

170

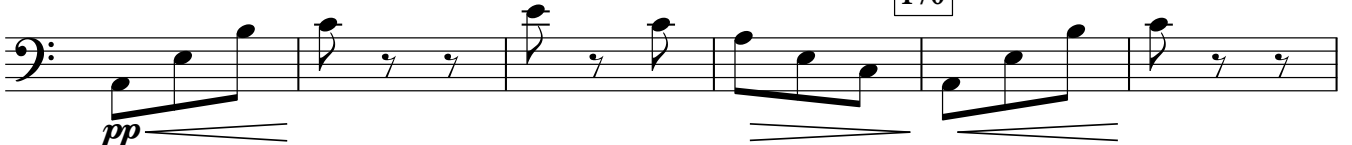

175 180

185

190 195

arco 200 205
mp

A2 210 215

B2 220

225 230

C2 235 240

D246-257 245 250

255 260 *gliss*

Giedrius Kuprevičius / Fragmentas su varovais
Violoncello

265

f

270

275

280

285

290

tr *tr* *ff*

295

300

305

310

315

320

sfz

Contrabass

Fragmentas su varovais

festivalio IŠ ARTI projekto dalis

Giedrius Kuprevičius

♩ = 86

4 5 pizz. *mf*

A 15 B 25 8 35 4

C41-52 45 50

55 60

65 A1 4 arco 75

80 85 B1

90 95

100 C1101-112 105

110 115

Giedrius Kuprevičius / Fragmentas su varovais

2

Contrabass

120 125

130 12 pizz. 145

150 155 160

165 arco 170 2 175

180 185

190 195 gliss.

4 pizz. 205

A2 4 210 5

B2 220 4

230 4

mp

p

mf

mf

Giedrius Kuprevičius / Fragmentas su varovais

Contrabass

C2 235 240

245 **D246-257** 250

255 260

4 arco 270 *f*

275 280 285

290 295 *ff*

300 305

310

315 320 *sfz*