Kalėdos Lietuvoje

Giedrius Kuprevičius

Antanas Jasmontas (Maceina)

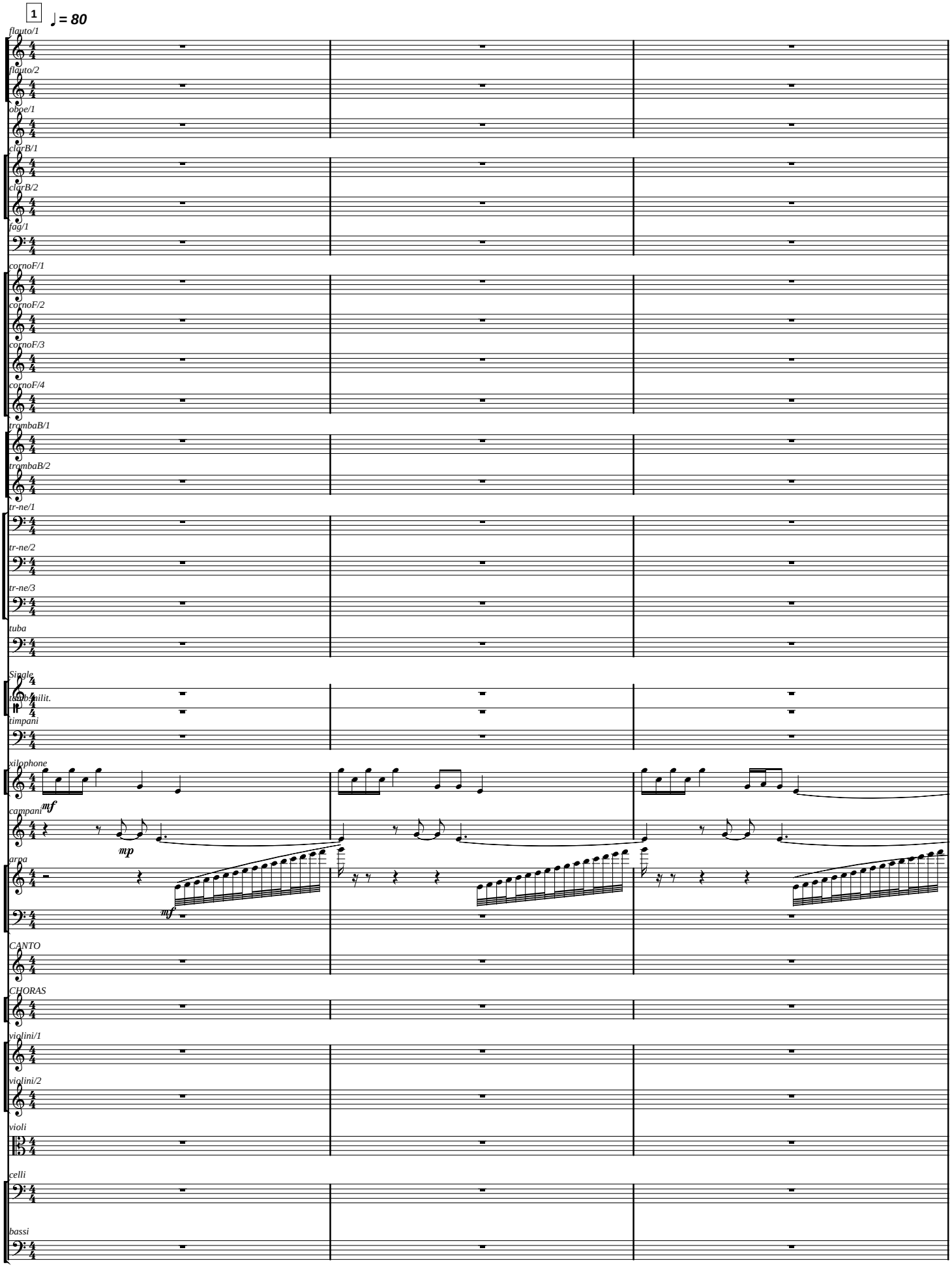

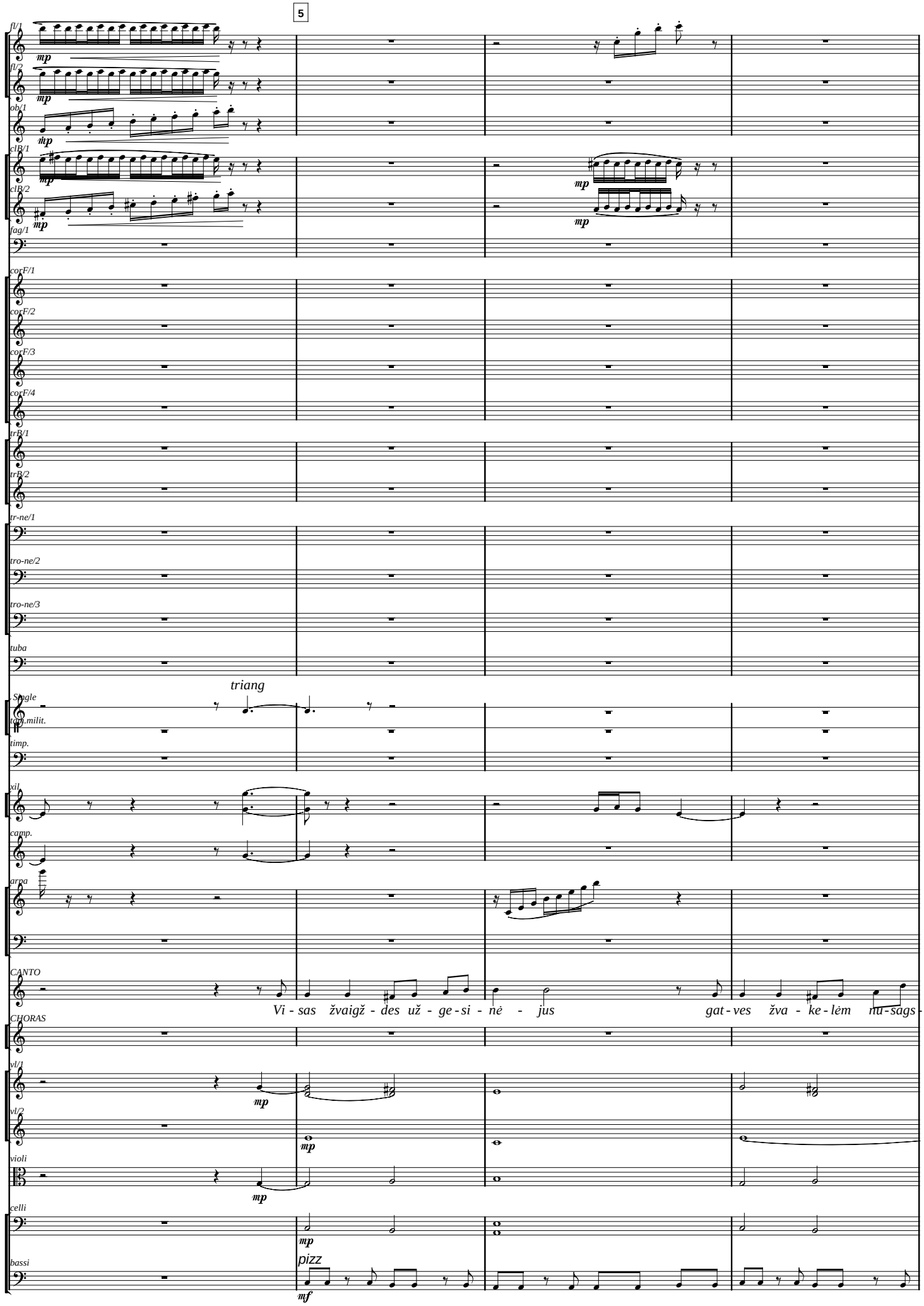
5
fl/1
fl/2
ob/1
clB/1
clB/2
fag/1
corF/1
corF/2
corF/3
corF/4
trB/1
trB/2
tr-ne/1
tro-ne/2
tro-ne/3
tuba
triang
Single
tam.milit.
timp.
xil.
camp.
arpa
CANTO
Vi - sas žvaigž - des už - ge - si - nė - jus gat - ves žva - ke - lėm nu - sags
CHORAS
vl/1
vl/2
violi
celli
bassi
pizz

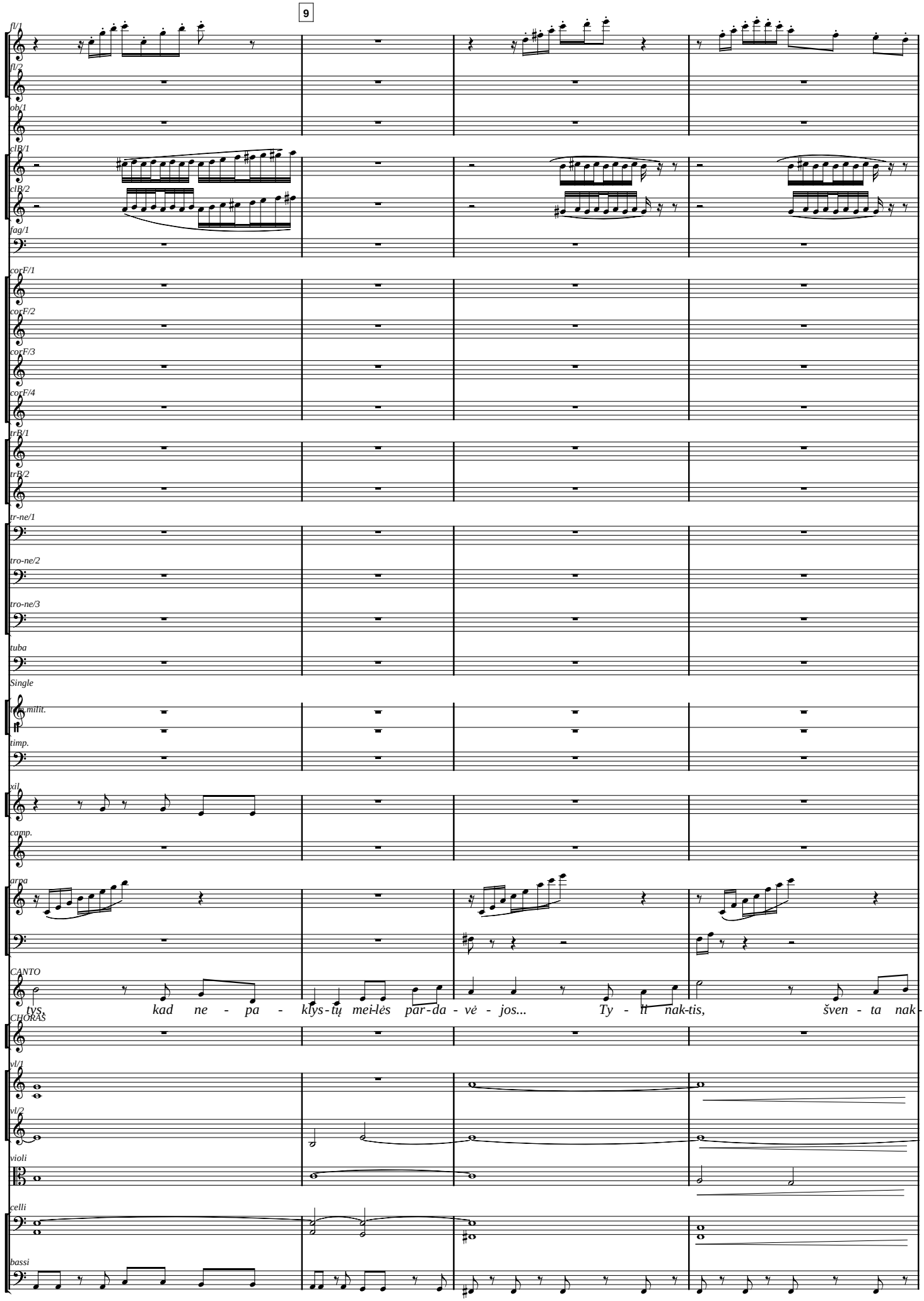
9
fl/1
fl/2
ob/1
clB/1
clB/2
fag/1
corF/1
corF/2
corF/3
corF/4
trB/1
trB/2
tr-ne/1
tro-ne/2
tro-ne/3
tuba
Single
tam.milit.
timp.
xil.
camp.
arpa
CANTO
tys, kad ne - pa - klys-tų mei-lės par-da - vė - jos... Ty - li nak-tis, šven - ta nak-
CHORAS
vl/1
vl/2
violi
celli
bassi

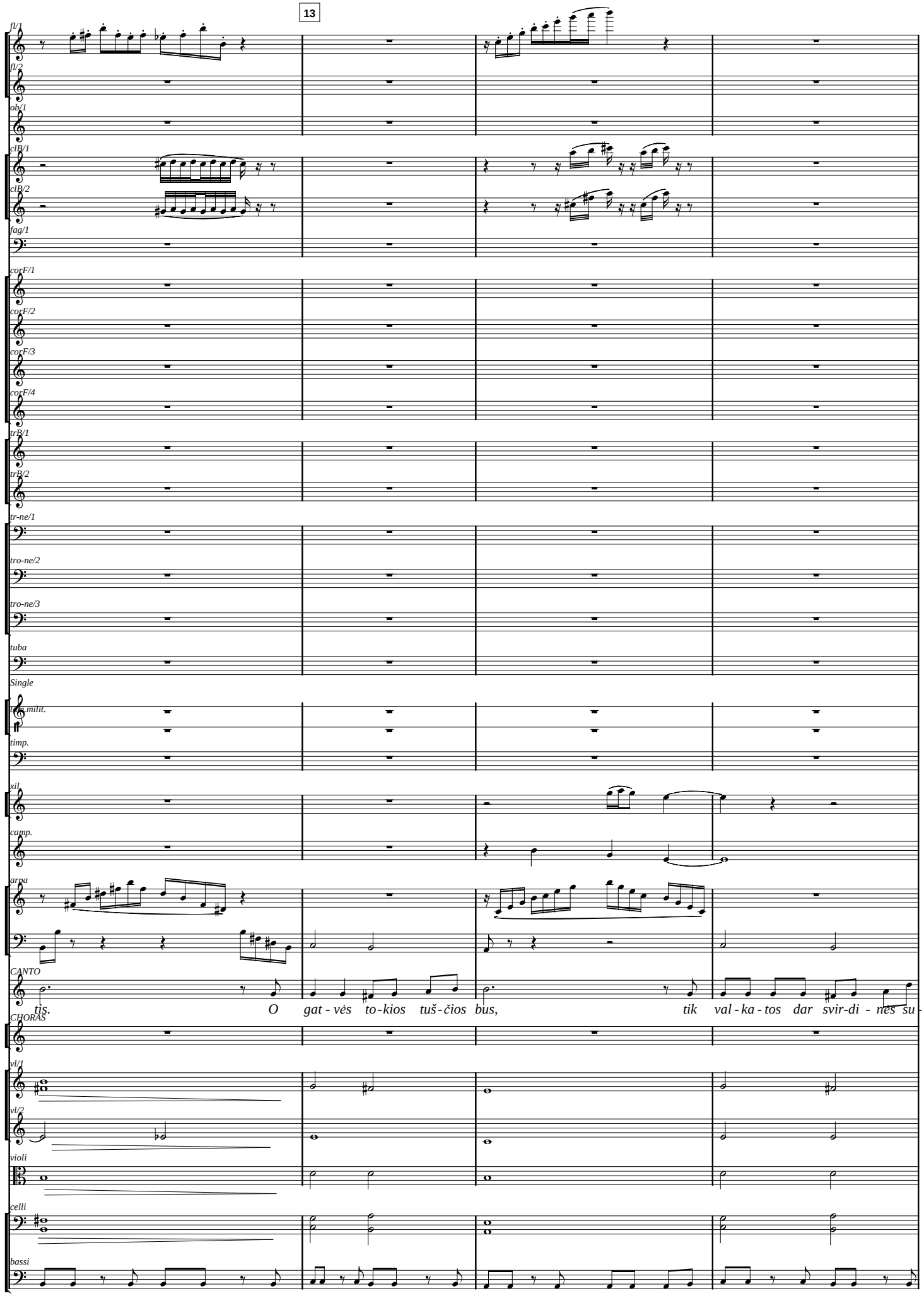
13
fl/1
fl/2
ob/1
clB/1
clB/2
fag/1
corF/1
corF/2
corF/3
corF/4
trB/1
trB/2
tr-ne/1
tro-ne/2
tro-ne/3
tuba
Single
tam.milit.
timp.
xil.
camp.
arpa
CANTO
tis. O gat - vės to - kios tuš - čios bus, tik val - ka - tos dar svir - di - nes su -
CHORAS
vl/1
vl/2
violi
celli
bassi

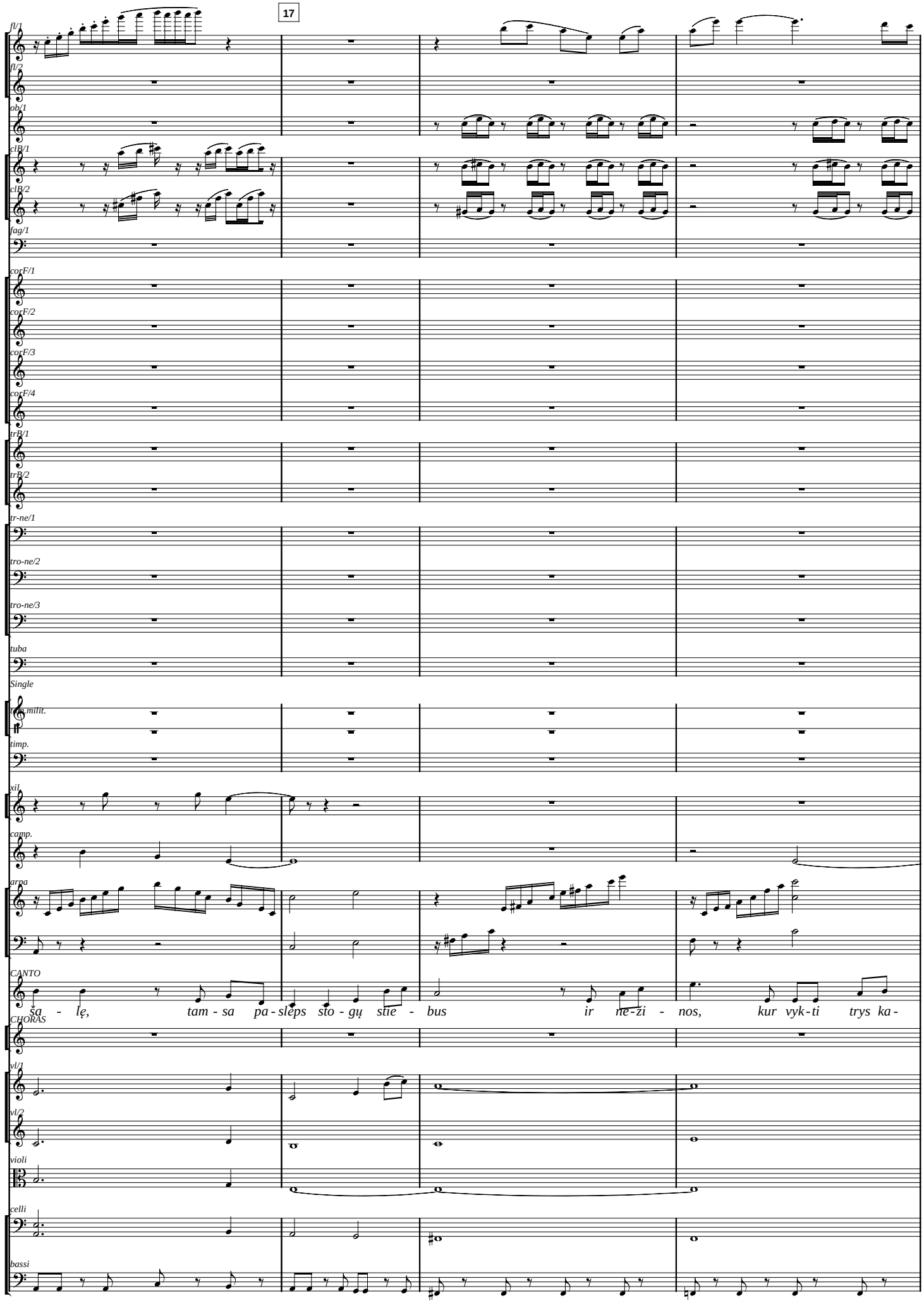
17
fl/1
fl/2
ob/1
clB/1
clB/2
fag/1
corF/1
corF/2
corF/3
corF/4
trB/1
trB/2
tr-ne/1
tro-ne/2
tro-ne/3
tuba
Single
tam.milit.
timp.
xil.
camp.
arpa
CANTO
sa - lę, tam - sa pa - sleps sto - gų stie - bus ir ne - zi - nos, kur vyk - ti trys ka -
CHORAS
vl/1
vl/2
violi
celli
bassi

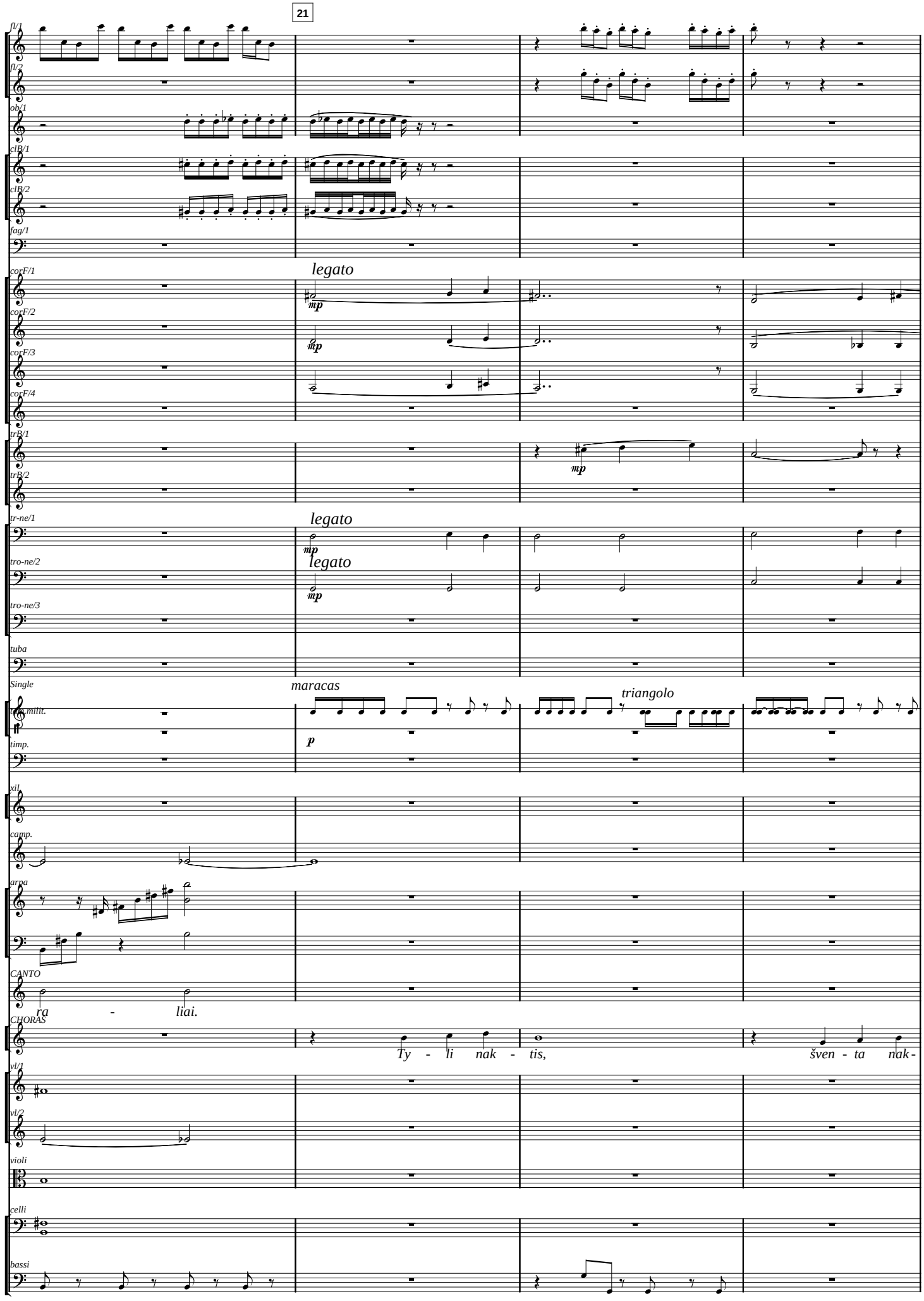
21
fl/1
fl/2
ob/1
clB/1
clB/2
fag/1
corF/1
legato
mp
corF/2
mp
corF/3
corF/4
trB/1
mp
trB/2
tr-ne/1
legato
mp
tro-ne/2
legato
mp
tro-ne/3
tuba
Single
maracas
p
triangolo
timp.
xil.
camp.
arpa
CANTO
ra - liai.
CHORAS
Ty - li nak - tis,
šven - ta nak-
vl/1
vl/2
violi
celli
bassi

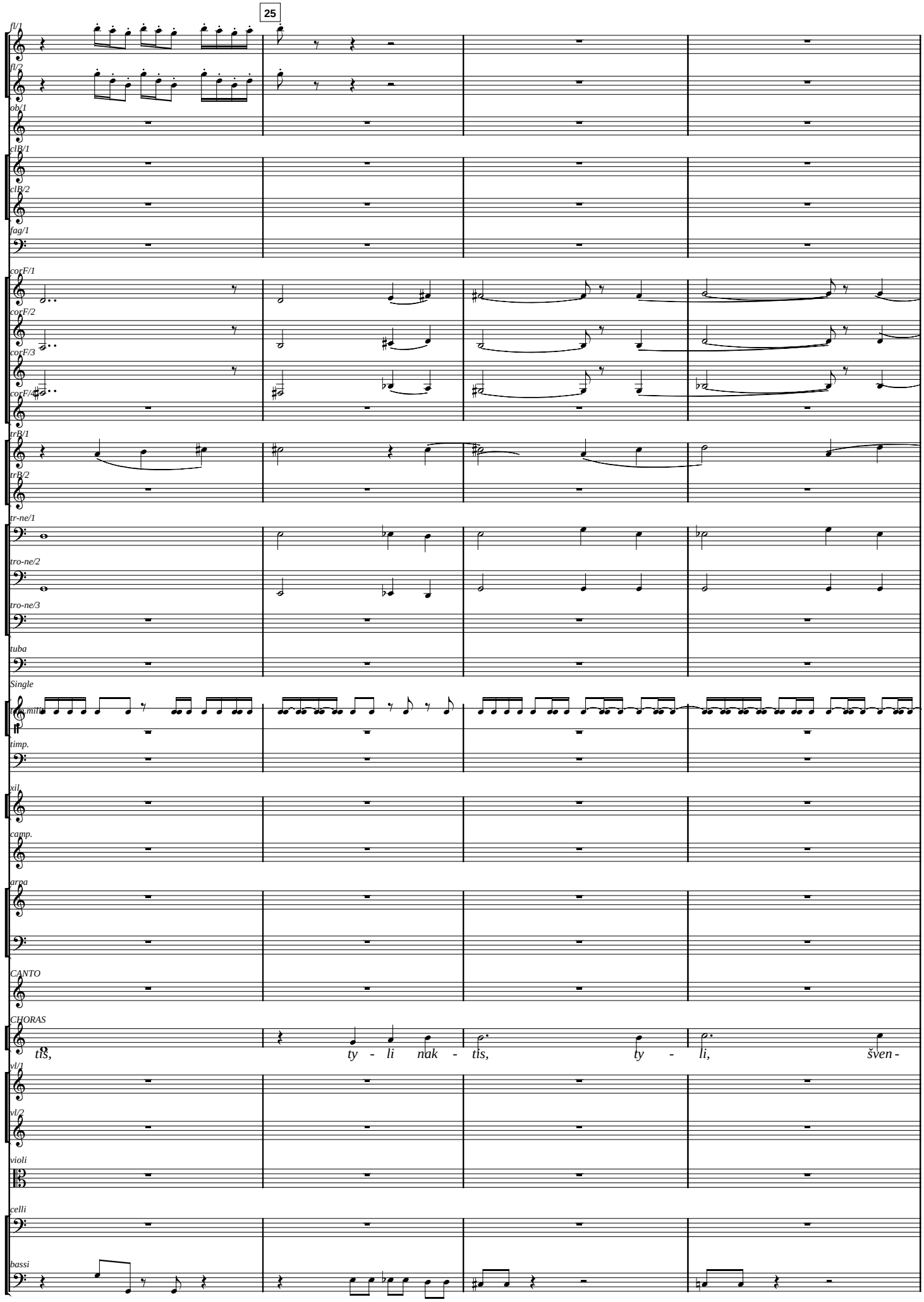
25
fl/1
fl/2
ob/1
clB/1
clB/2
fag/1
corF/1
corF/2
corF/3
corF/4
trB/1
trB/2
tr-ne/1
tro-ne/2
tro-ne/3
tuba
Single
timp.
xil.
camp.
arpa
CANTO
CHORAS
tis, ty - li nak - tis, ty - li, šven -
vl/1
vl/2
violi
celli
bassi

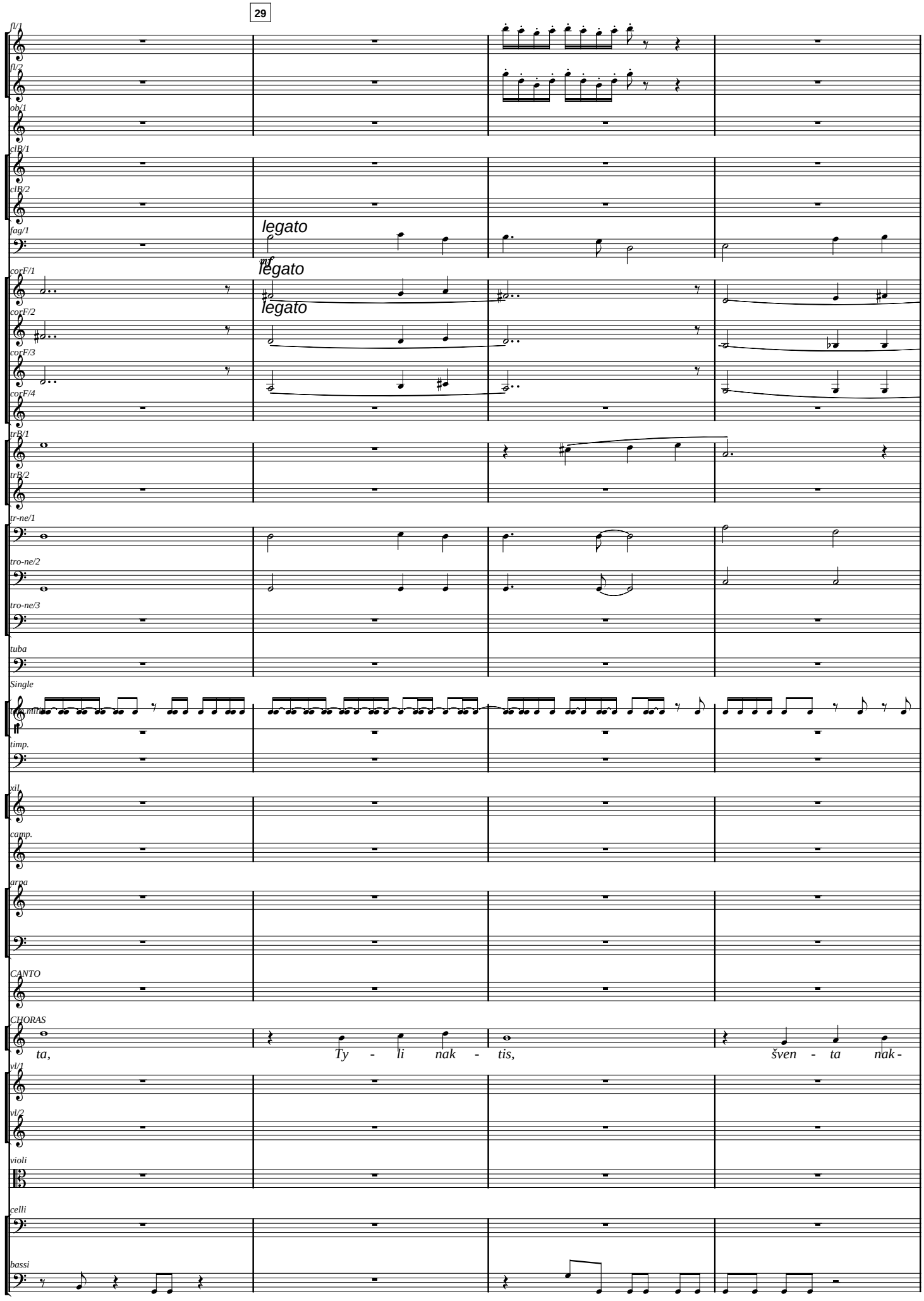
29
fl/1
fl/2
ob/1
clB/1
clB/2
fag/1
legato
mf
legato
legato
corF/1
corF/2
corF/3
corF/4
trB/1
trB/2
tr-ne/1
tro-ne/2
tro-ne/3
tuba
Single
timp.
xil.
camp.
arpa
CANTO
CHORAS
ta, Ty - li nak - tis, šven - ta nak -
vl/1
vl/2
violi
celli
bassi

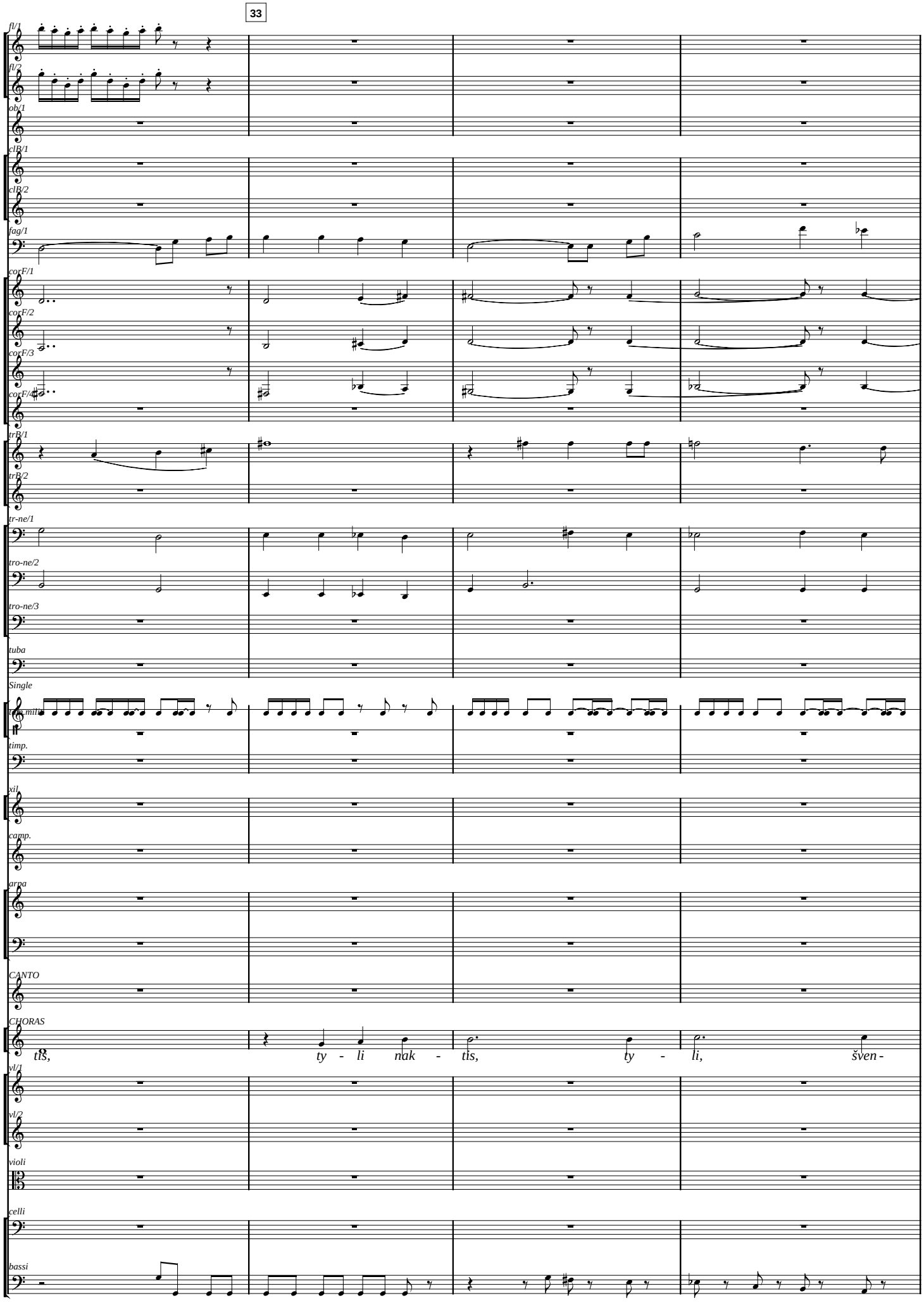
33
fl/1
fl/2
ob/1
clB/1
clB/2
fag/1
corF/1
corF/2
corF/3
corF/4
trB/1
trB/2
tr-ne/1
tro-ne/2
tro-ne/3
tuba
Single
timp.
xil.
camp.
arpa
CANTO
CHORAS
tis, ty - li nak - tis, ty - li, šven -
vl/1
vl/2
violi
celli
bassi

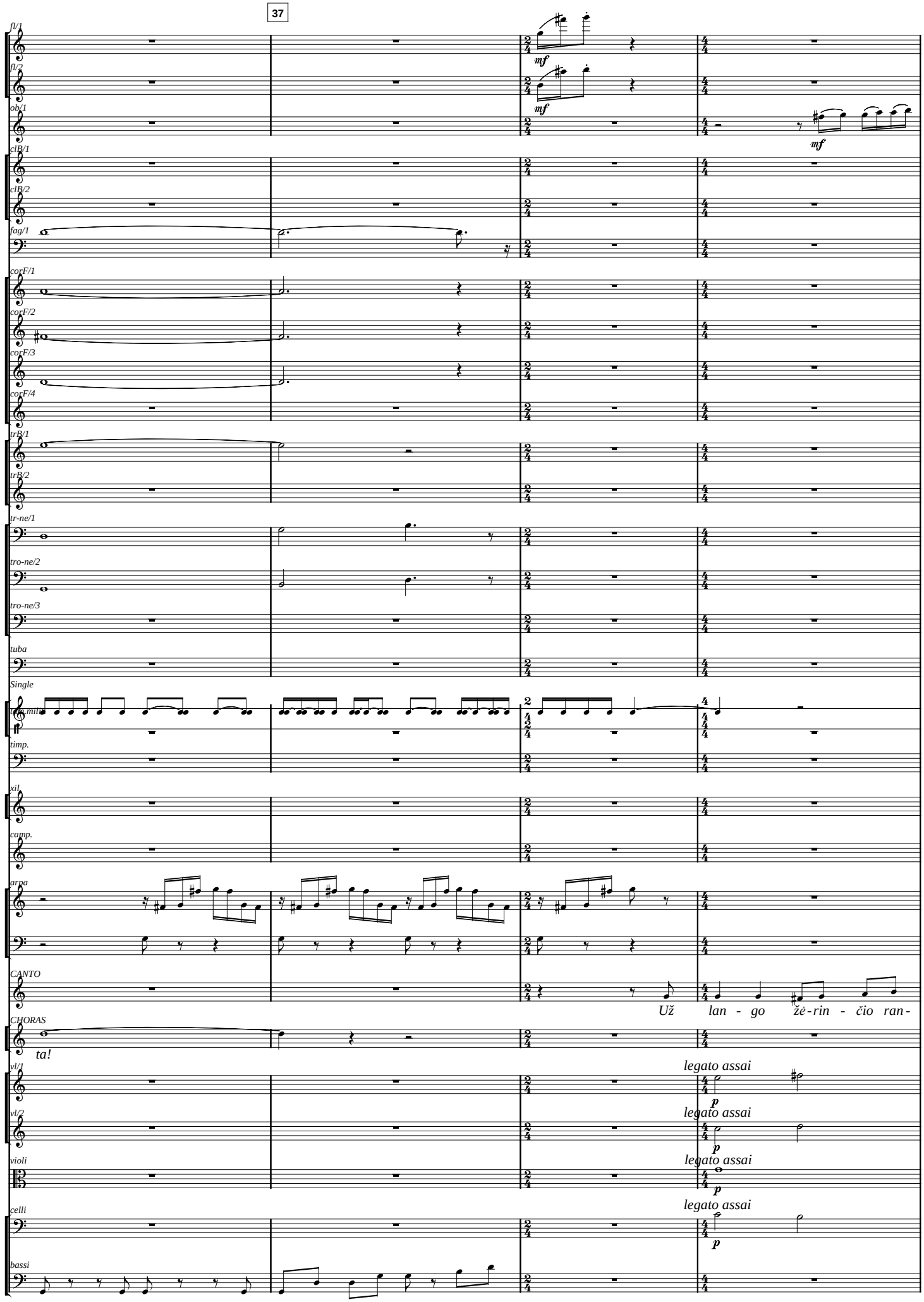
37
fl/1
fl/2
ob/1
clB/1
clB/2
fag/1
corF/1
corF/2
corF/3
corF/4
trB/1
trB/2
tr-ne/1
tro-ne/2
tro-ne/3
tuba
Single
timp.
xil.
camp.
arpa
CANTO
Už lan - go žė-rin - čio ran-
CHORAS
ta!
vl/1
legato assai
vl/2
legato assai
violi
legato assai
celli
legato assai
bassi
mf
p

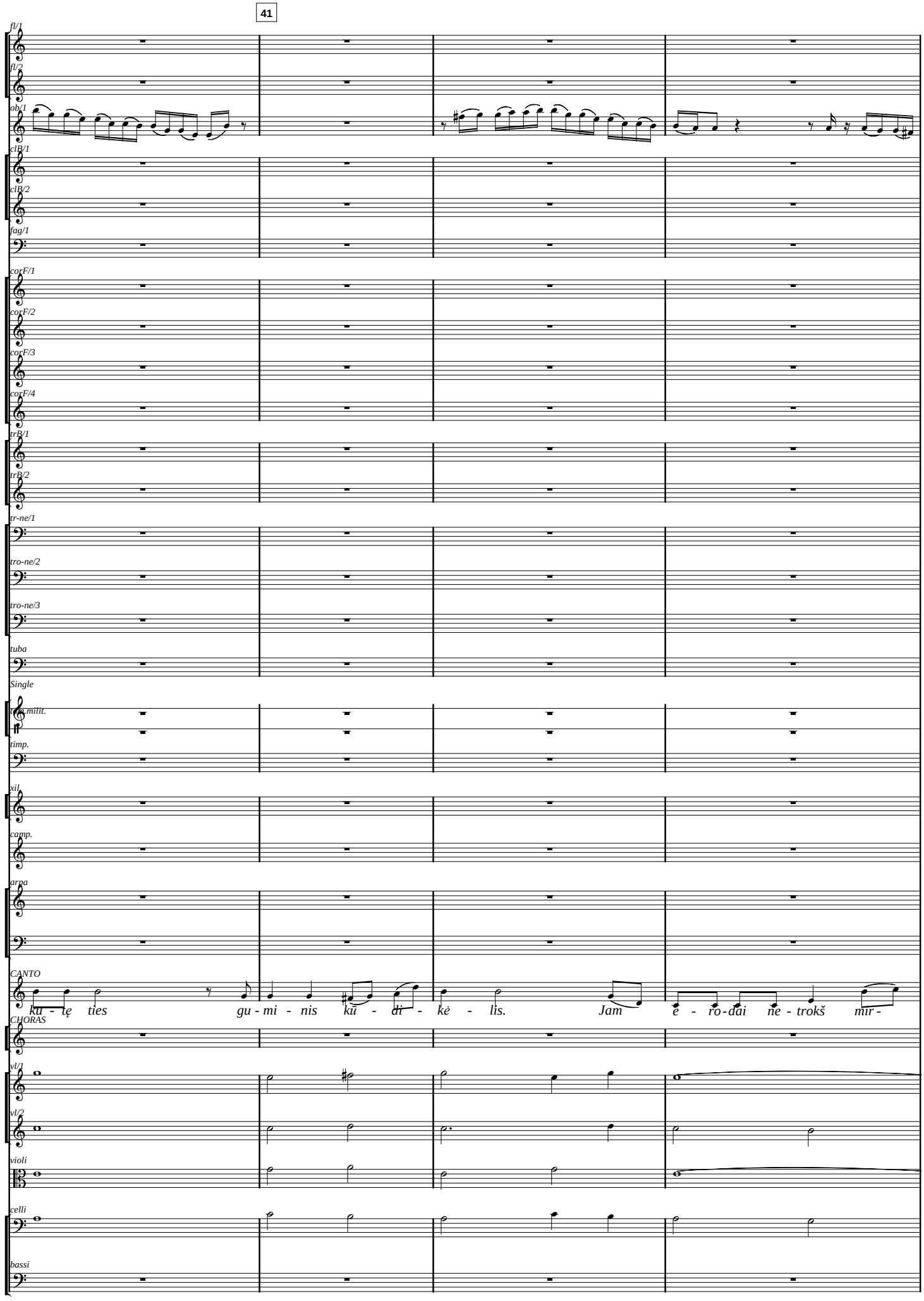
41
fl/1
fl/2
ob/1
clB/1
clB/2
fag/1
corF/1
corF/2
corF/3
corF/4
trB/1
trB/2
tr-ne/1
tro-ne/2
tro-ne/3
tuba
Single
tuba milit.
timp.
xil.
camp.
arpa
CANTO
ku - tę ties gu - mi - nis kū - di - kė - lis. Jam ė - ro - dai ne - trokš mir -
CHORAS
vl/1
vl/2
violi
celli
bassi

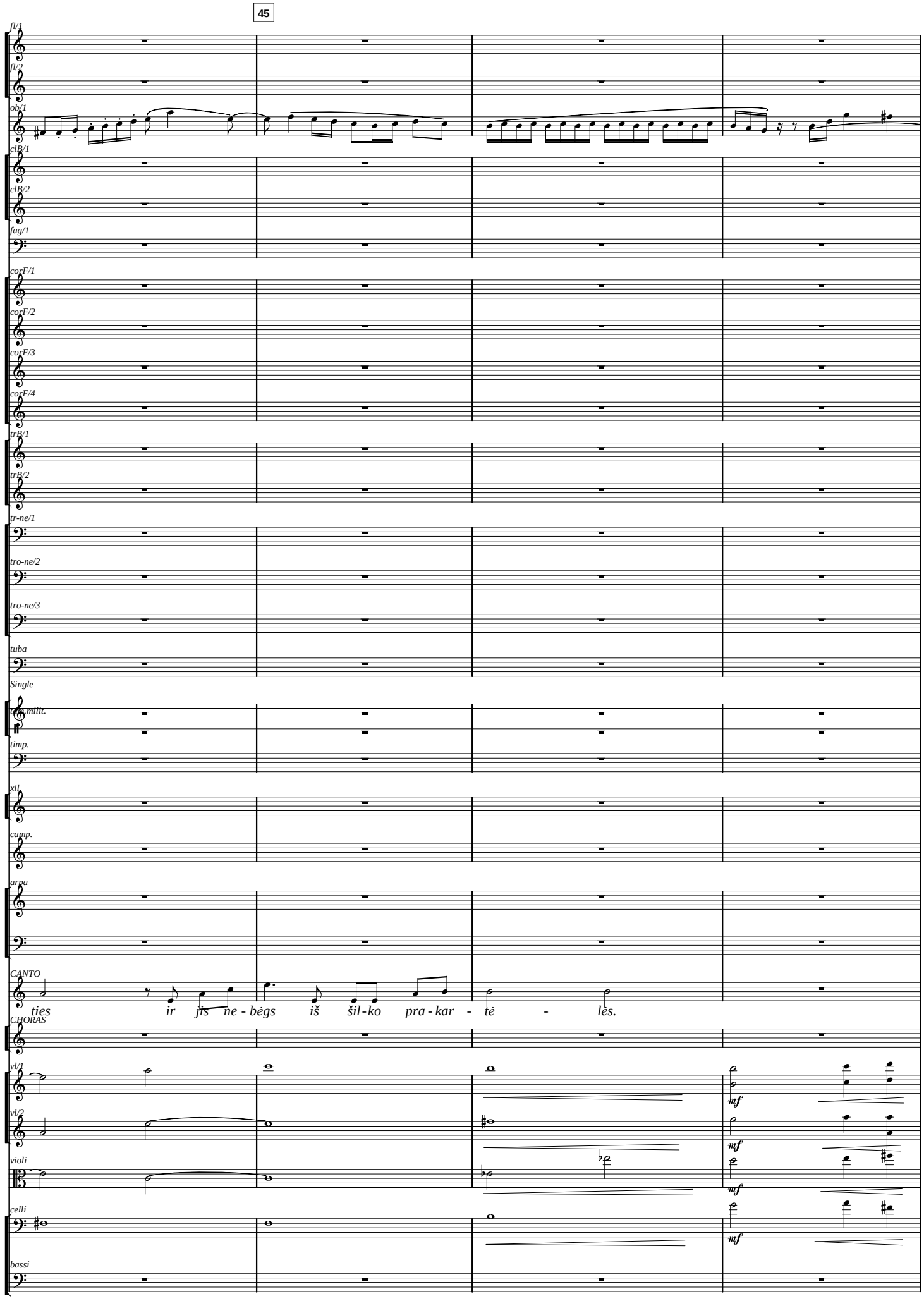
45
fl/1
fl/2
ob/1
clB/1
clB/2
fag/1
corF/1
corF/2
corF/3
corF/4
trB/1
trB/2
tr-ne/1
tro-ne/2
tro-ne/3
tuba
Single
perc.milit.
timp.
xil.
camp.
arpa
CANTO
ties ir jis ne - bėgs iš šil - ko pra - kar - tė - lės.
CHORAS
vl/1
vl/2
violi
celli
bassi
mf
mf
mf
mf

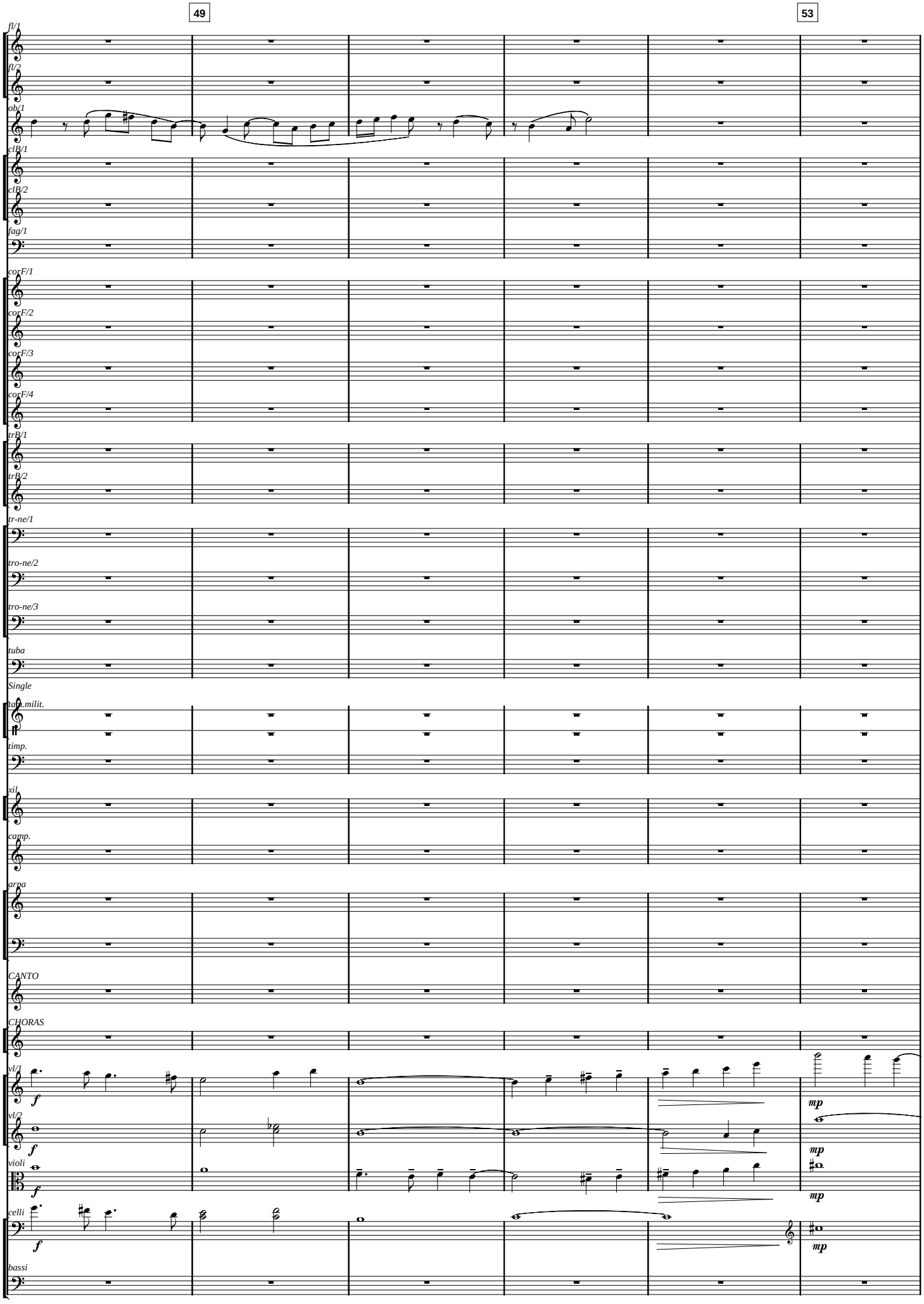
49
53
fl/1
fl/2
ob/1
clB/1
clB/2
fag/1
corF/1
corF/2
corF/3
corF/4
trB/1
trB/2
tr-ne/1
tro-ne/2
tro-ne/3
tuba
Single
tam.milit.
timp.
xil.
camp.
arpa
CANTO
CHORAS
vl/1
vl/2
violi
celli
bassi
f
mp

fl/1
fl/2
ob/1
clB/1
clB/2
fag/1
corF/1
corF/2
corF/3
corF/4
trB/1
trB/2
tr-ne/1
tro-ne/2
tro-ne/3
tuba
Single
tamb.mlit.
timp.
xil.
camp.
arpa
CANTO
CHORAS
vl/1
vl/2
violi
celli
bassi

mp
mp
Ty -

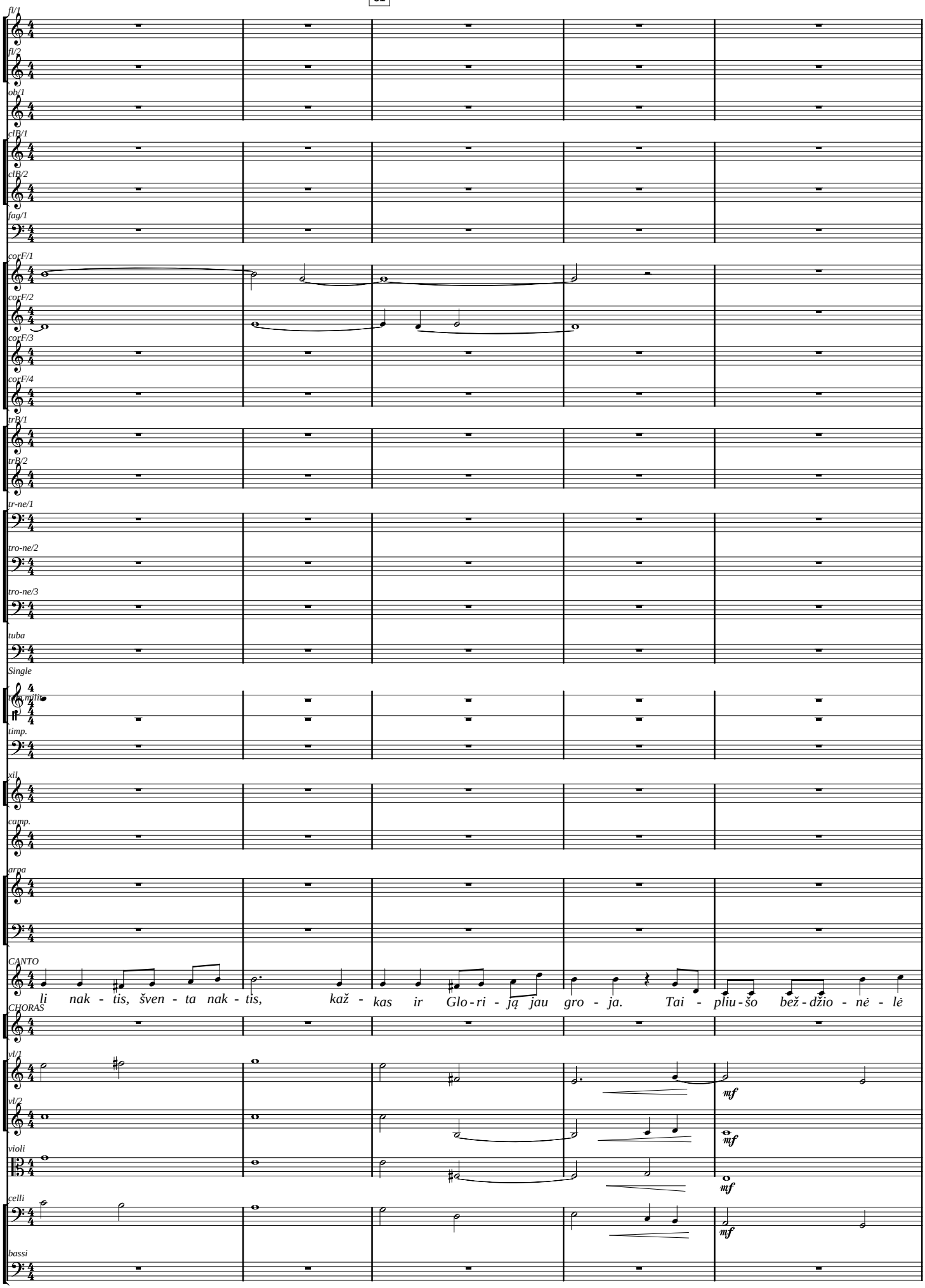
fl/1
fl/2
ob/1
clB/1
clB/2
fag/1
corF/1
corF/2
corF/3
corF/4
trB/1
trB/2
tr-ne/1
tro-ne/2
tro-ne/3
tuba
Single
timp.
xil.
camp.
arpa
CANTO
li nak - tis, šven - ta nak - tis, kaž - kas ir Glo - ri - ją jau gro - ja. Tai - pliu - šo bež - džio - nė - lė
CHORAS
vl/1
vl/2
violi
celli
bassi
mf

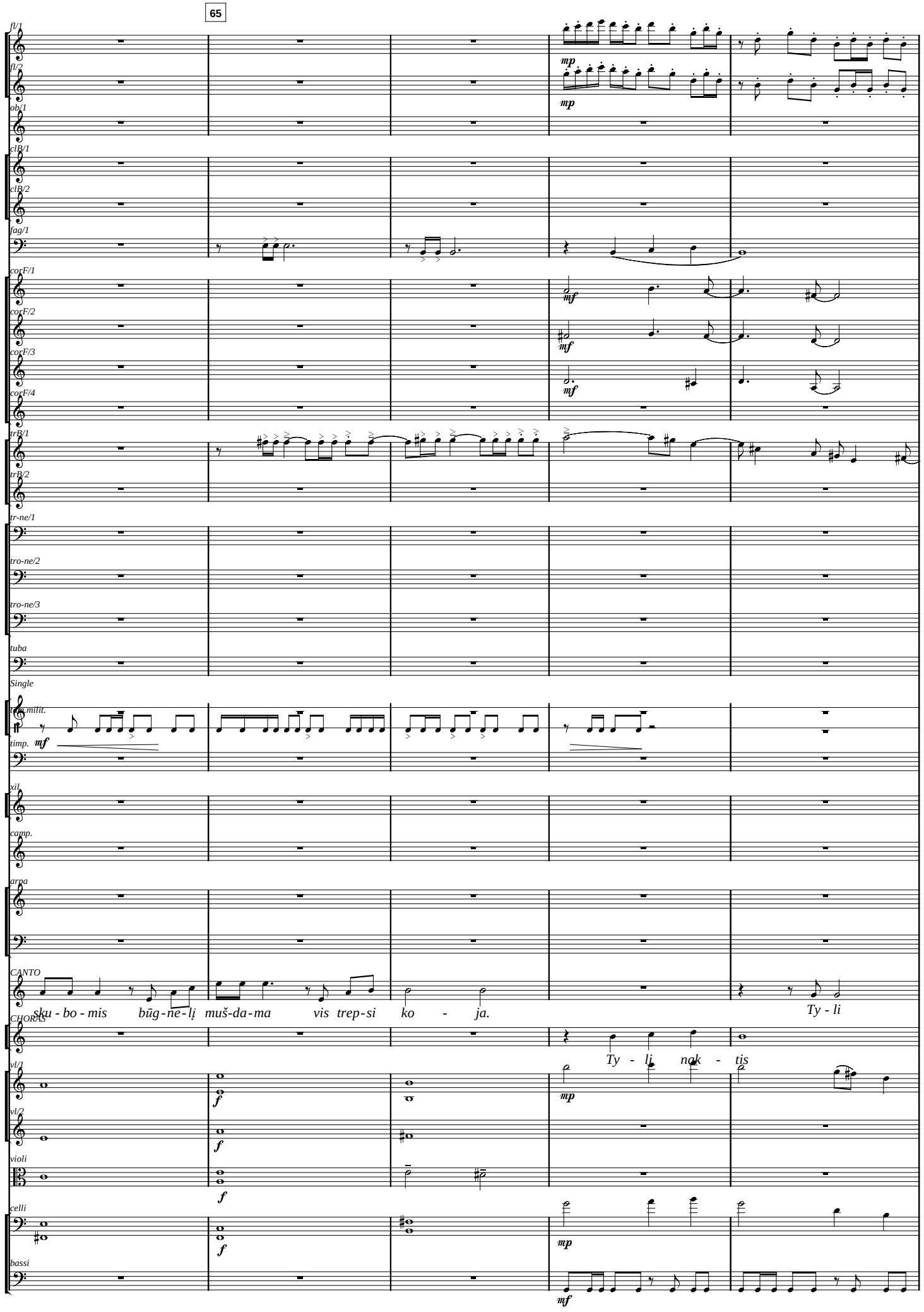
65
fl/1
fl/2
ob/1
clB/1
clB/2
fag/1
corF/1
corF/2
corF/3
corF/4
trB/1
trB/2
tr-ne/1
tro-ne/2
tro-ne/3
tuba
Single
tam.milit.
timp.
xil.
camp.
arpa
CANTO
sku - bo - mis būg - ne - lį muš - da - ma vis trep - si ko - ja.
Ty - li
CHORAS
Ty - li nak - tis
vl/1
vl/2
violi
celli
bassi

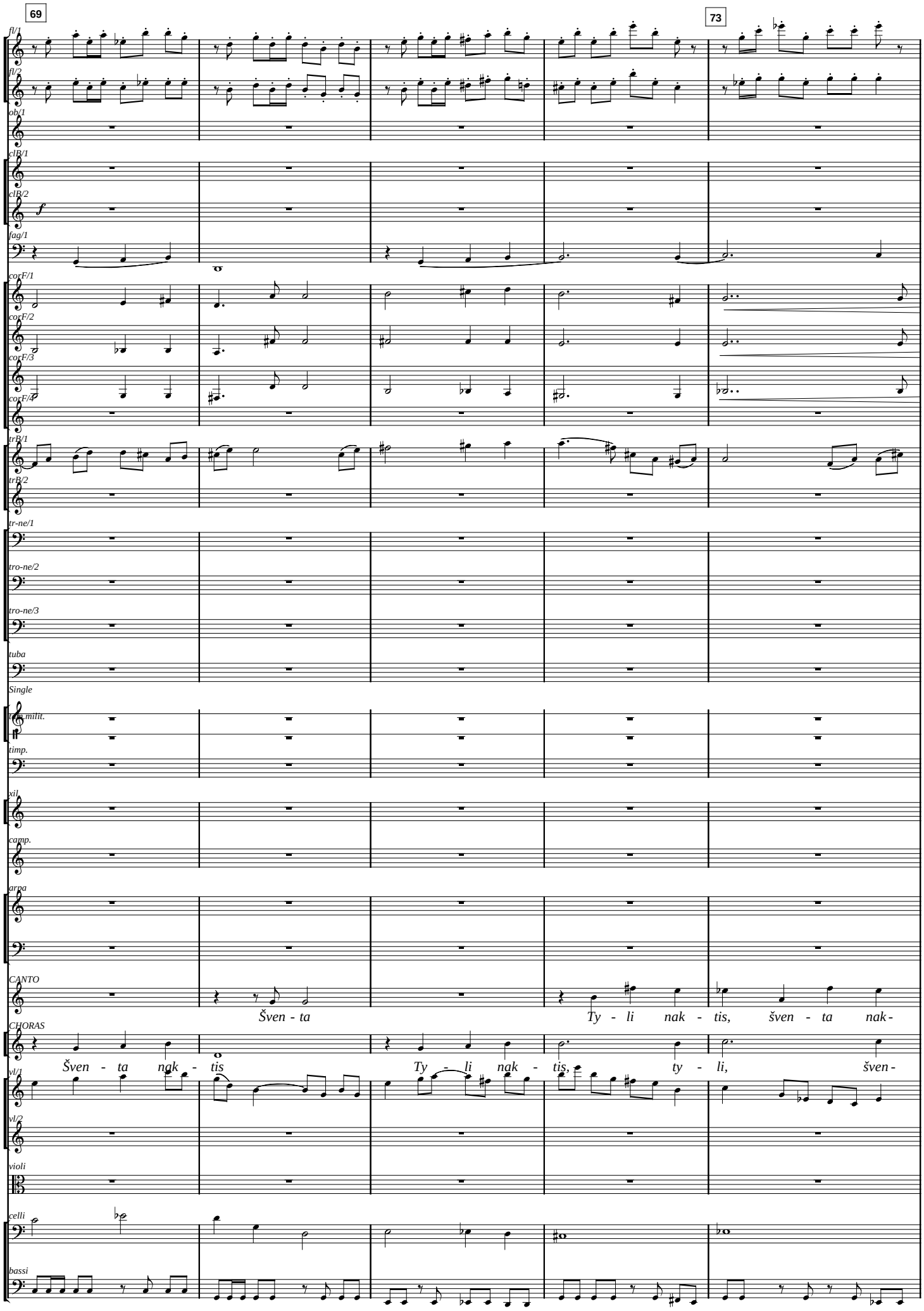
69
73
fl/1
fl/2
ob/1
clB/1
clB/2
f
fag/1
corF/1
corF/2
corF/3
corF/4
trB/1
trB/2
tr-ne/1
tro-ne/2
tro-ne/3
tuba
Single
tam.milit.
timp.
xil.
camp.
arpa
CANTO
Šven - ta
Ty - li nak - tis, šven - ta nak -
CHORAS
Šven - ta nak - tis
Ty - li nak - tis, ty - li, šven -
vl/1
vl/2
violi
celli
bassi

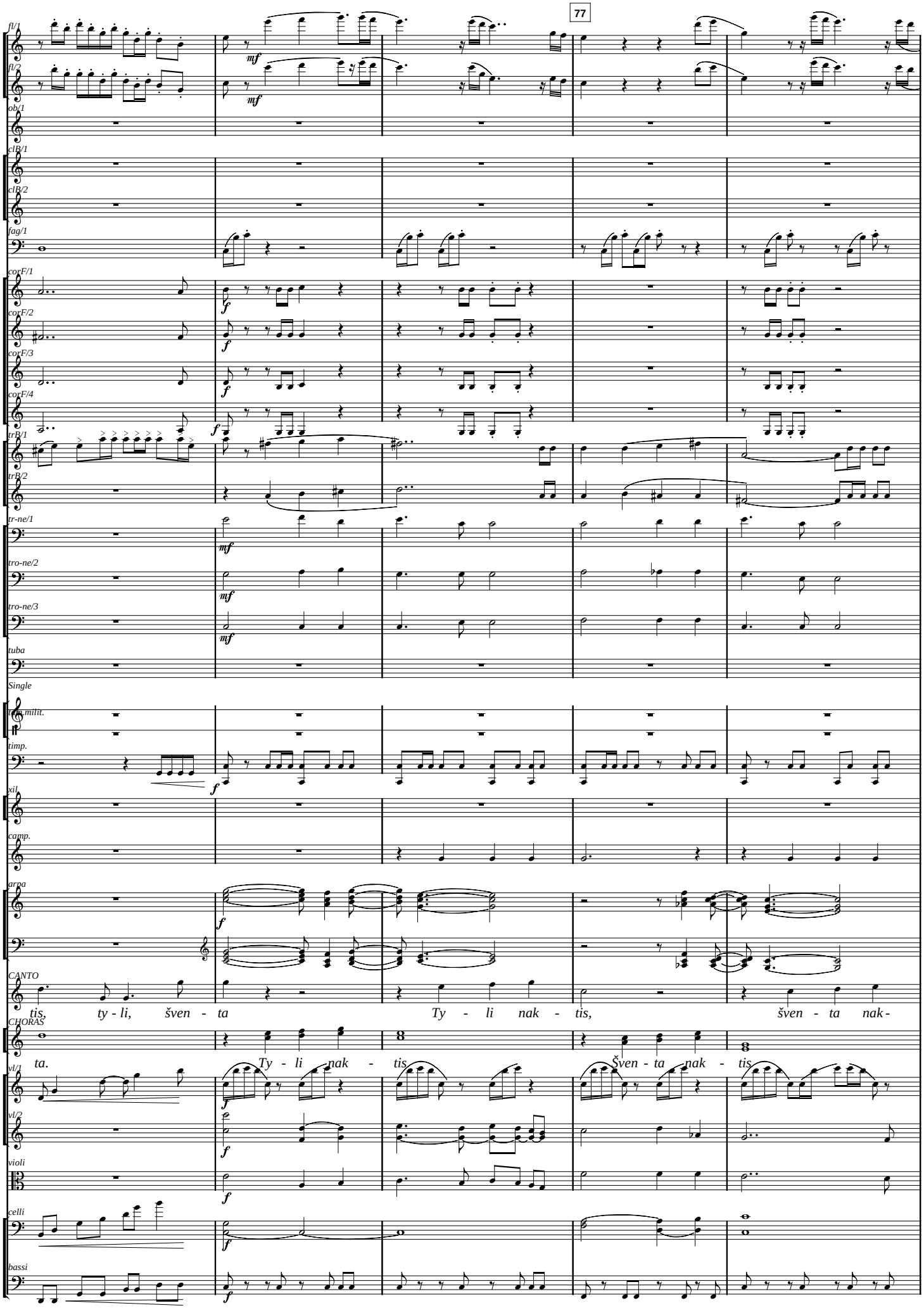
77
fl/1
fl/2
ob/1
clB/1
clB/2
fag/1
corF/1
corF/2
corF/3
corF/4
trB/1
trB/2
tr-ne/1
tro-ne/2
tro-ne/3
tuba
Single
tam.milit.
timp.
xil.
camp.
arpa
CANTO
tis, ty - li, šven - ta Ty - li nak - tis, šven - ta nak-
CHORAS
ta. Ty - li nak - tis Šven - ta nak - tis
vl/1
vl/2
violi
celli
bassi

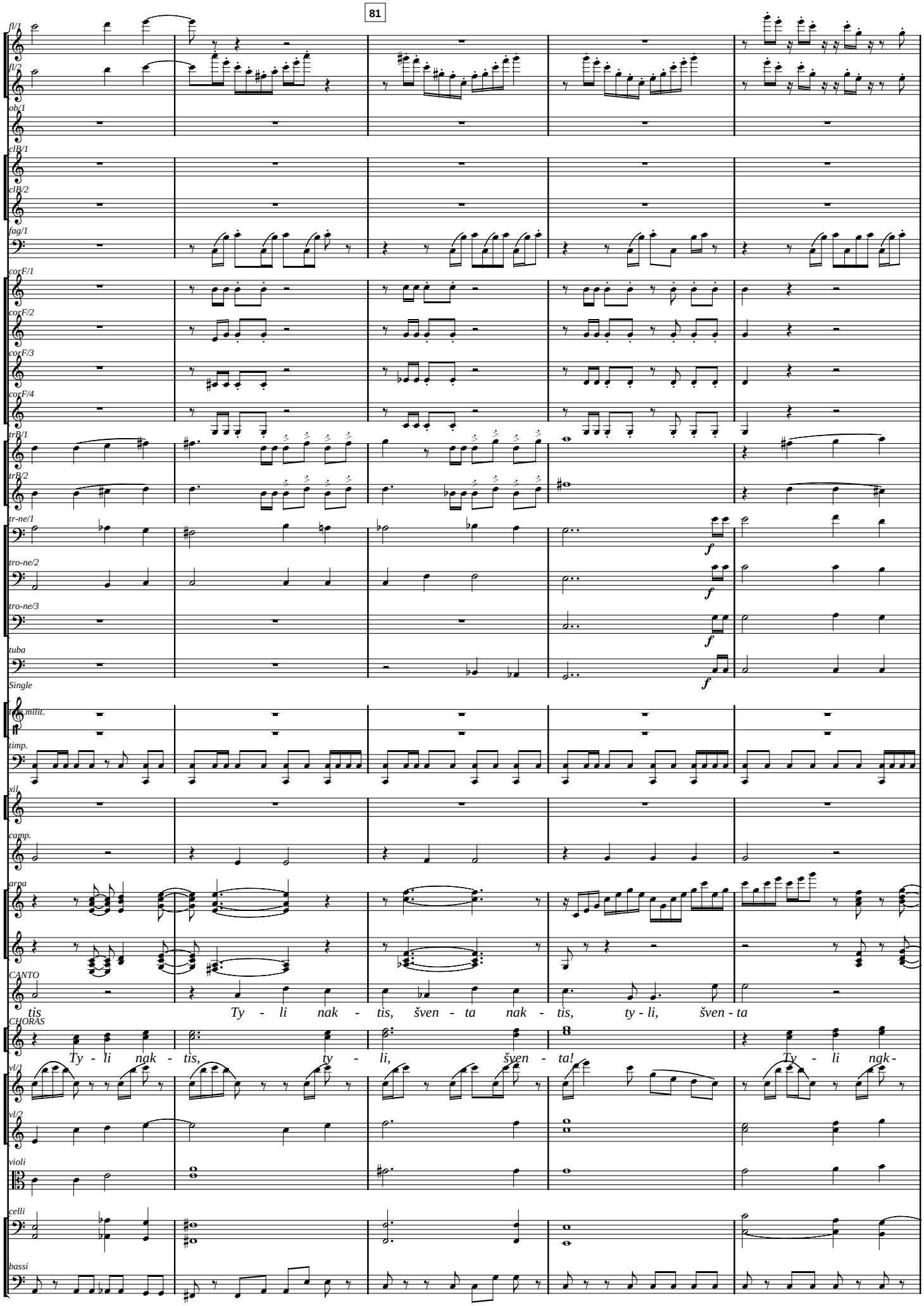
81
fl/1
fl/2
ob/1
clB/1
clB/2
fag/1
corF/1
corF/2
corF/3
corF/4
trB/1
trB/2
tr-ne/1
tro-ne/2
tro-ne/3
tuba
Single
tam.milit.
timp.
xil.
camp.
arpa
CANTO
tis Ty - li nak - tis, šven - ta nak - tis, ty - li, šven - ta
CHORAS
Ty - li nak - tis, ty - li, šven - ta! Ty - li nak -
vl/1
vl/2
violi
celli
bassi

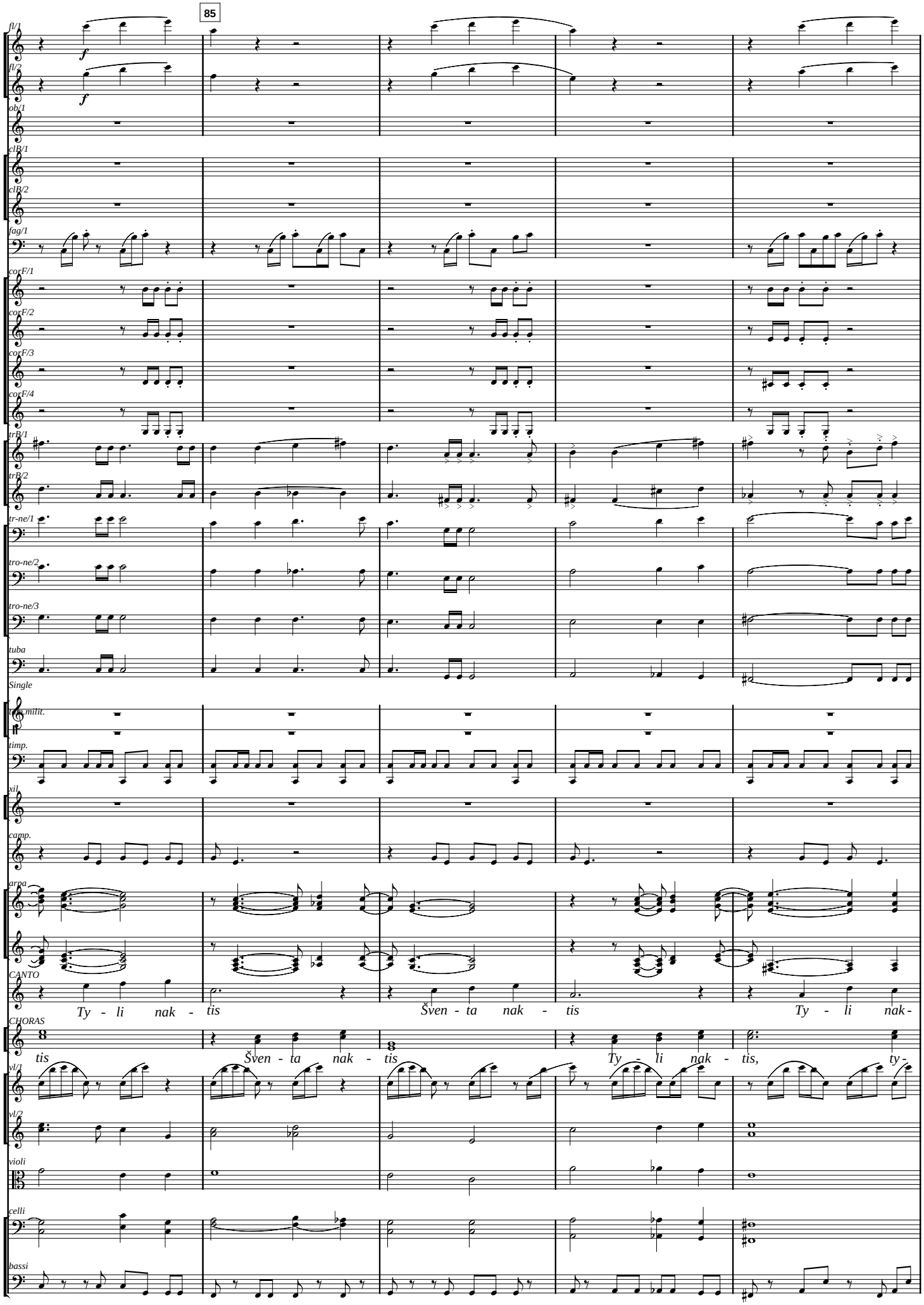
85
fl/1
fl/2
ob/1
clB/1
clB/2
fag/1
corF/1
corF/2
corF/3
corF/4
trB/1
trB/2
tr-ne/1
tro-ne/2
tro-ne/3
tuba
Single
tam.milit.
timp.
xil.
camp.
arpa
CANTO
Ty - li nak - tis Šven - ta nak - tis Ty - li nak-
CHORAS
tis Šven - ta nak - tis Ty - li nak - tis, ty-
vl/1
vl/2
violi
celli
bassi

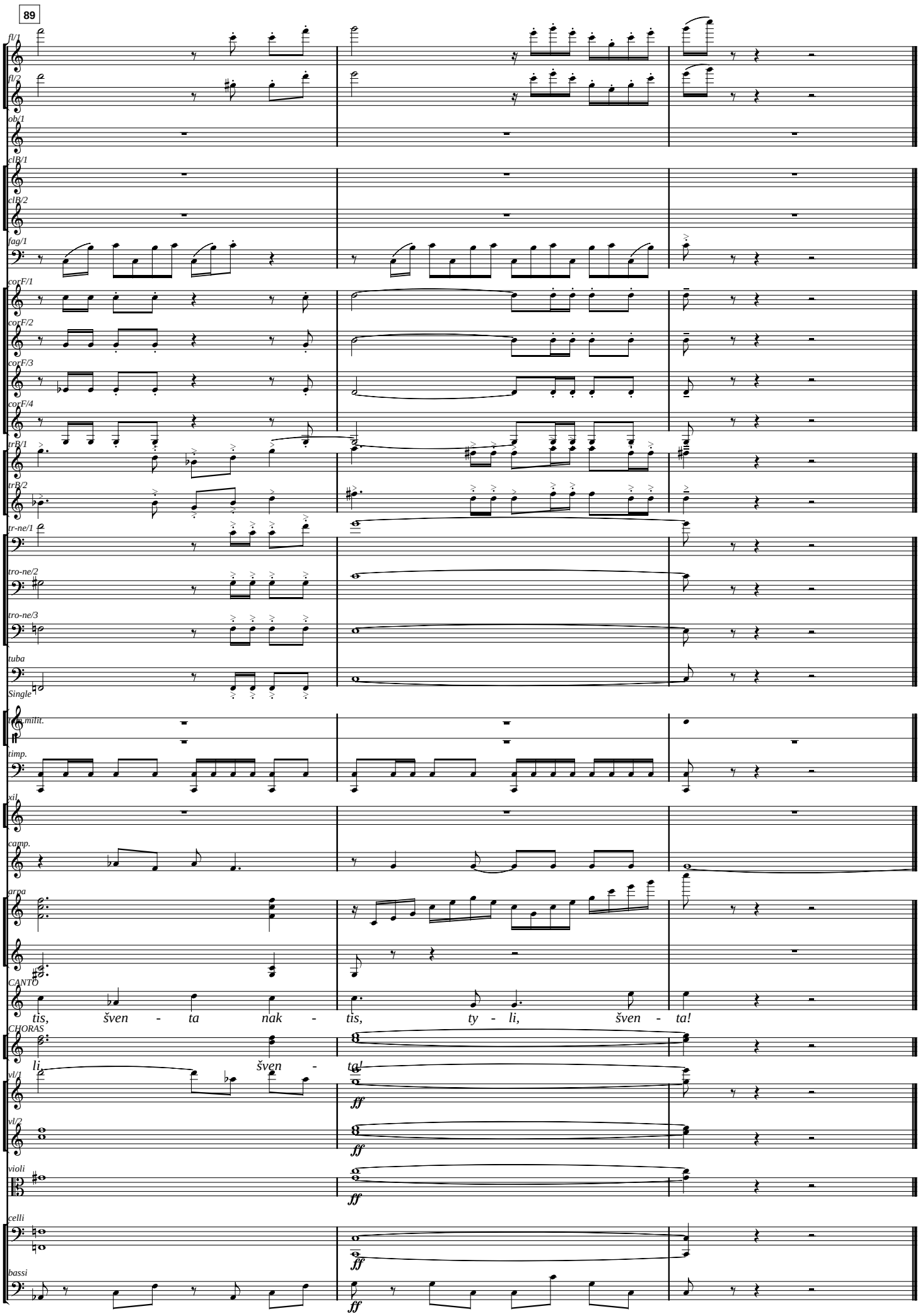
89
fl/1
fl/2
ob/1
clB/1
clB/2
fag/1
corF/1
corF/2
corF/3
corF/4
trB/1
trB/2
tr-ne/1
tro-ne/2
tro-ne/3
tuba
Single
tam milit.
timp.
xil.
camp.
arpa
CANTO
tis, šven - ta nak - tis, ty - li, šven - ta!
CHORAS
li, šven - ta!
vl/1
vl/2
violi
celli
bassi
ff

Kalėdos Lietuvoje

Giedrius Kuprevičius

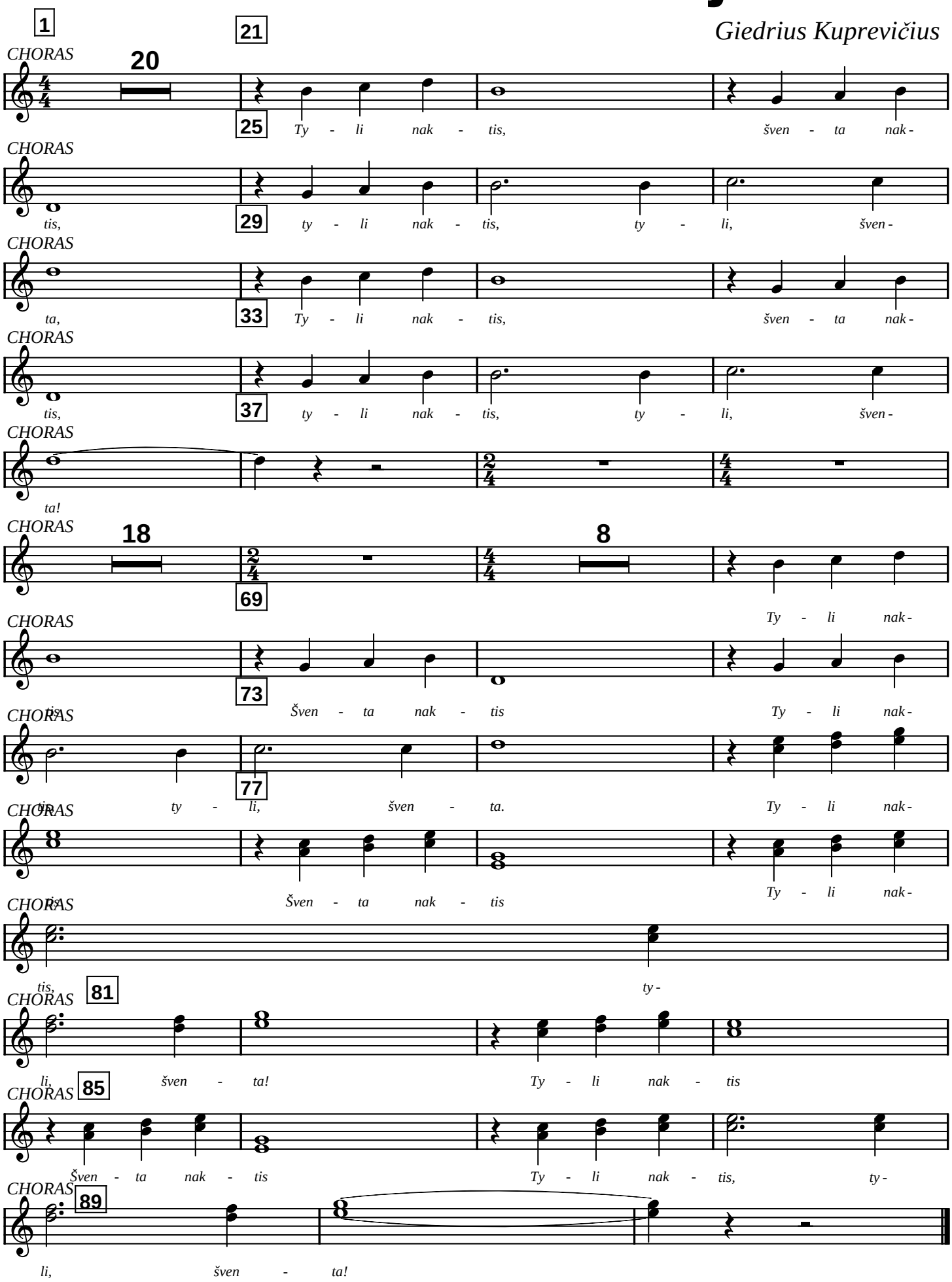

Kalėdos Lietuvoje

Giedrius Kuprevičius

1 5

CANTO

3

Vi - sas žvaigž - des už - ge - si - nė - jus gat-

9

CANTO

ves žva - ke - lėm nu - sags - tys, kad ne - pa - kėys - tų mei - lės par - da - vė - jos... Ty - li nak-

13

CANTO

tis, šven - ta nak - tis. O gat - vės to - kios tuš - čios bus, tik

17

CANTO

val - ka - tos dar svir - di - nės su - ša - lę, tam - sa pa - slėps sto - gų stie-

CANTO

bus ir ne - ži - nos, kur vyk - ti trys ka - ra - liai.

21

CANTO

17

Už lan - go žė - rin - čio ran-

41

CANTO

ku - tę ties gu - mi - nis kū - di - kė - lis. Jam

45

CANTO

e - ro - dai ne - trokš mir - ties ir jis ne - bėgs iš šil - ko pra - kar-

CANTO

11

tė - lės. Ty-

61

CANTO

li nak - tis, šven - ta nak - tis, kaž - kas ir Glo - ri - ją jau

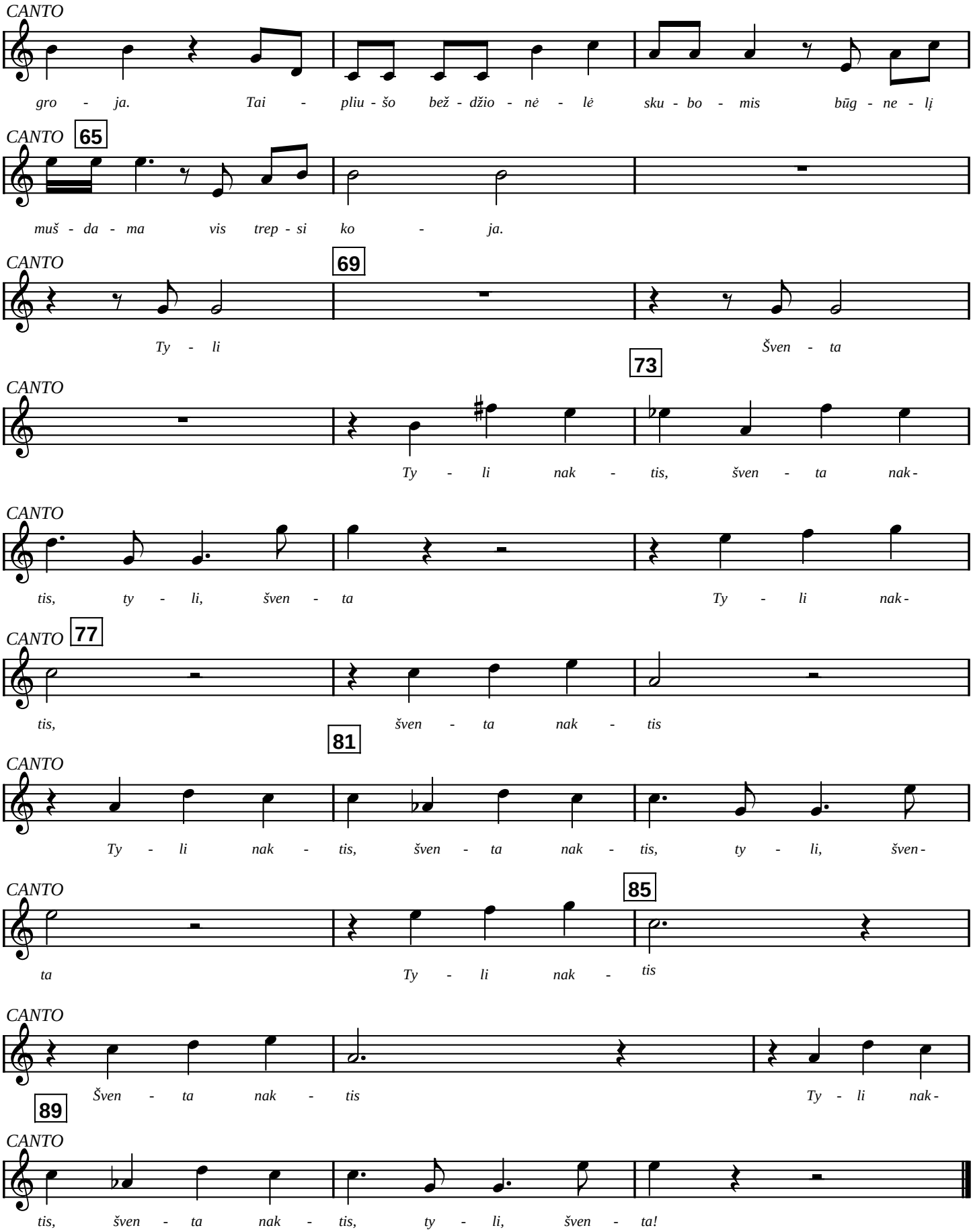
CANTO
gro - ja. Tai - pliu - šo bež - džio - nė - lė sku - bo - mis būg - ne - lį
65
muš - da - ma vis trep - si ko - ja.
69
Ty - li Šven - ta
73
Ty - li nak - tis, šven - ta nak -
tis, ty - li, šven - ta Ty - li nak -
77
tis, šven - ta nak - tis
81
Ty - li nak - tis, šven - ta nak - tis, ty - li, šven -
85
ta Ty - li nak - tis
Šven - ta nak - tis Ty - li nak -
89
tis, šven - ta nak - tis, ty - li, šven - ta!

flauto/1

Kalėdos Lietuvoje

Giedrius Kuprevičius

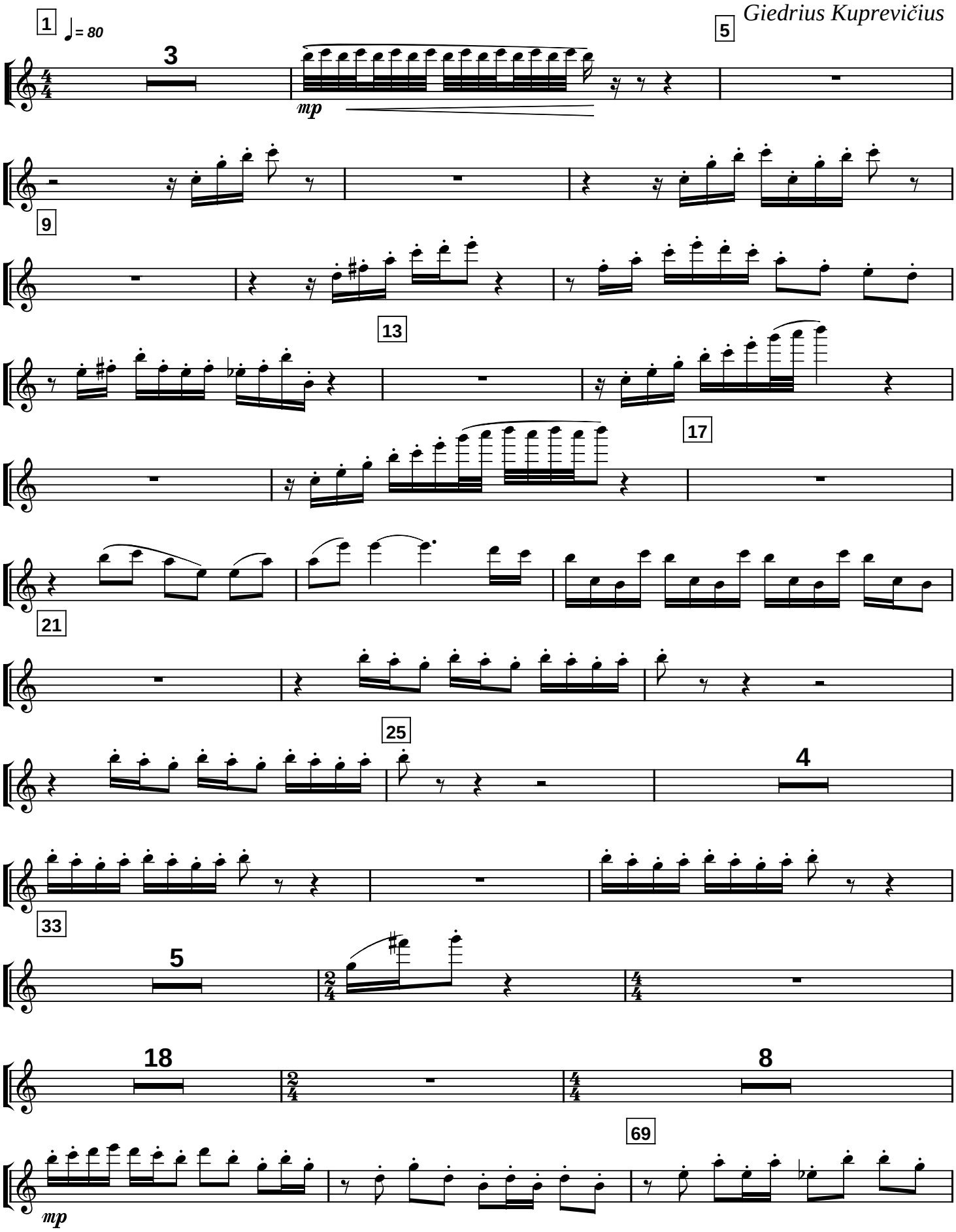

flauto/1

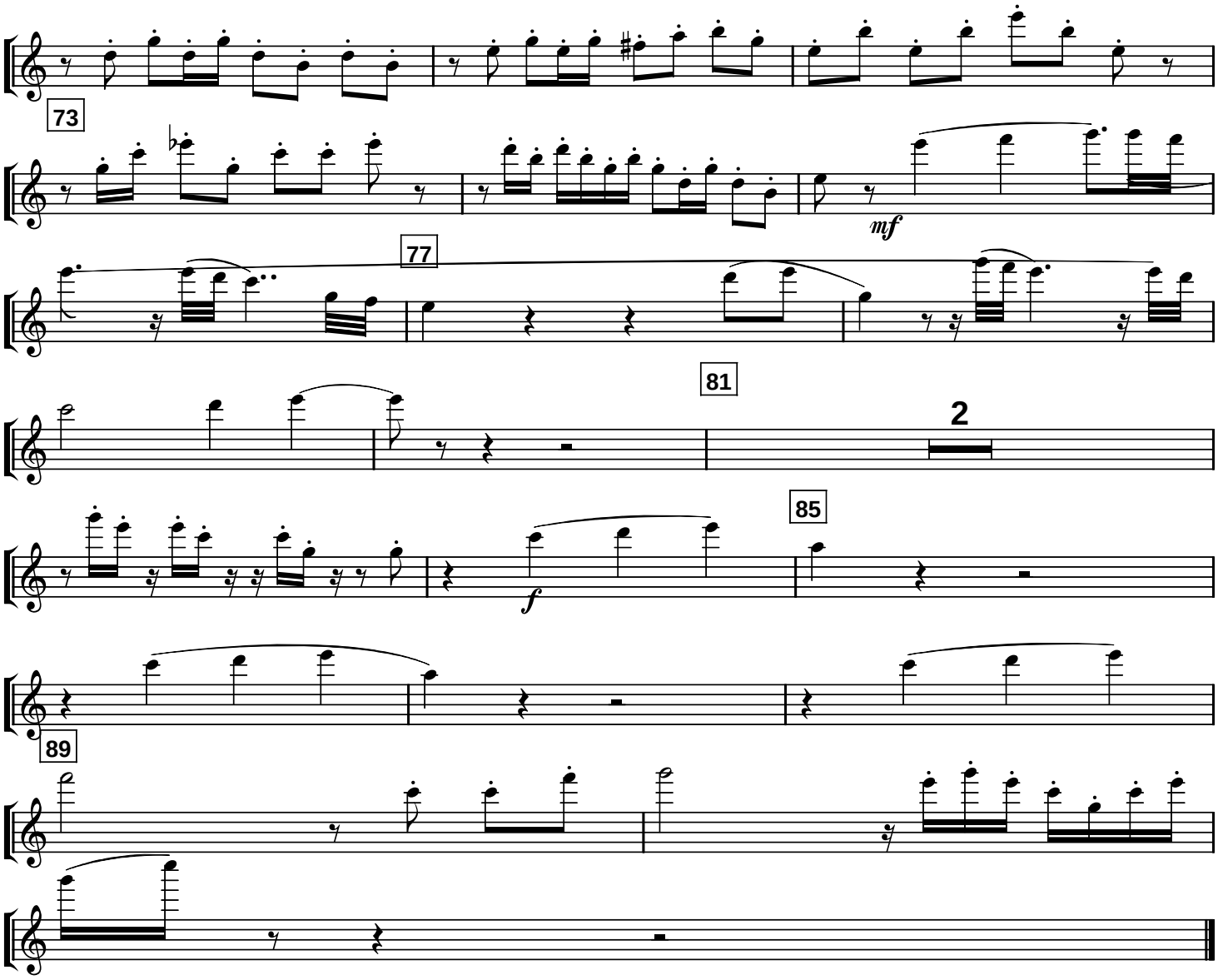

flauto/2

Kalėdos Lietuvoje

Giedrius Kuprevičius

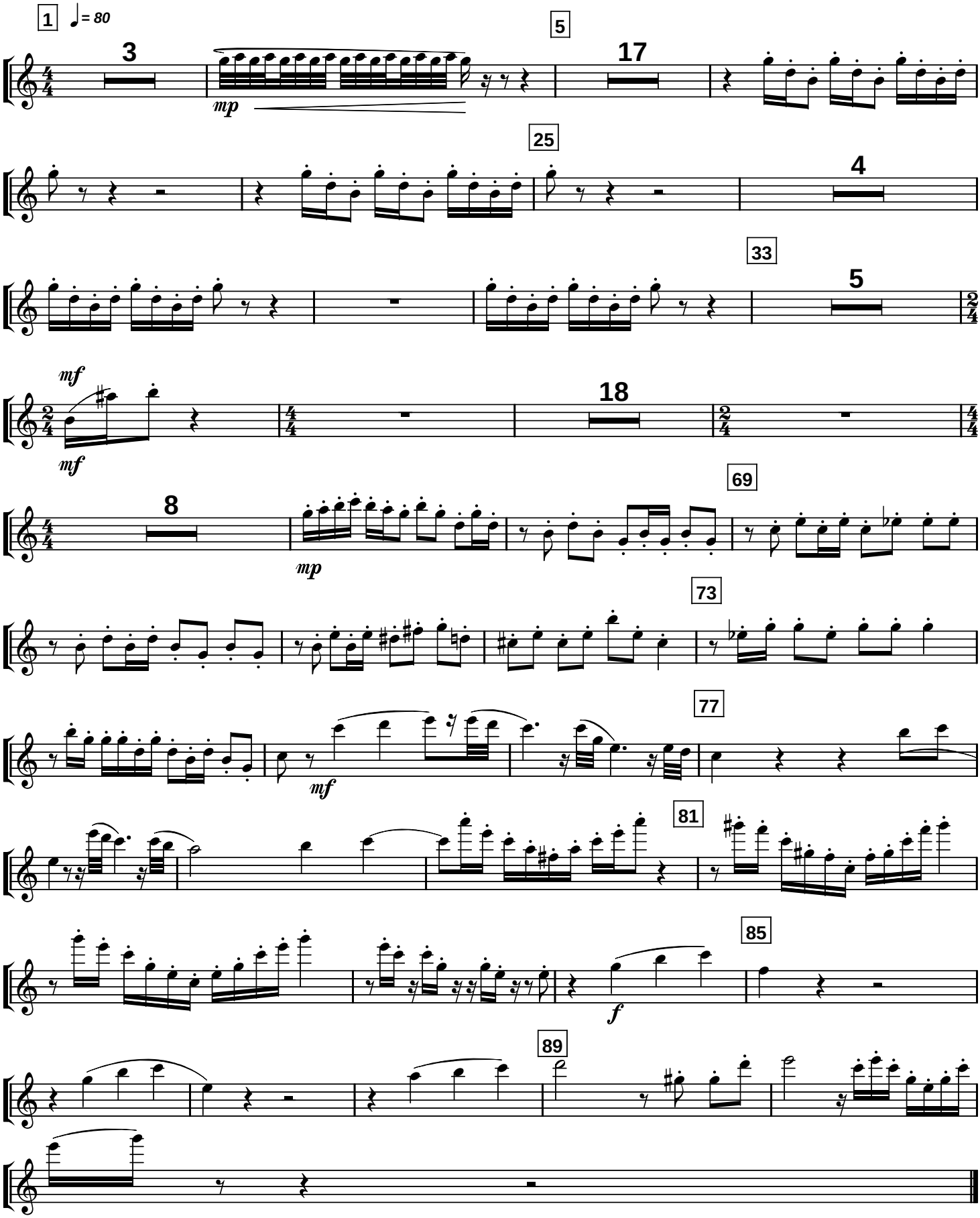

oboe/1

Kalėdos Lietuvoje

Giedrius Kuprevičius

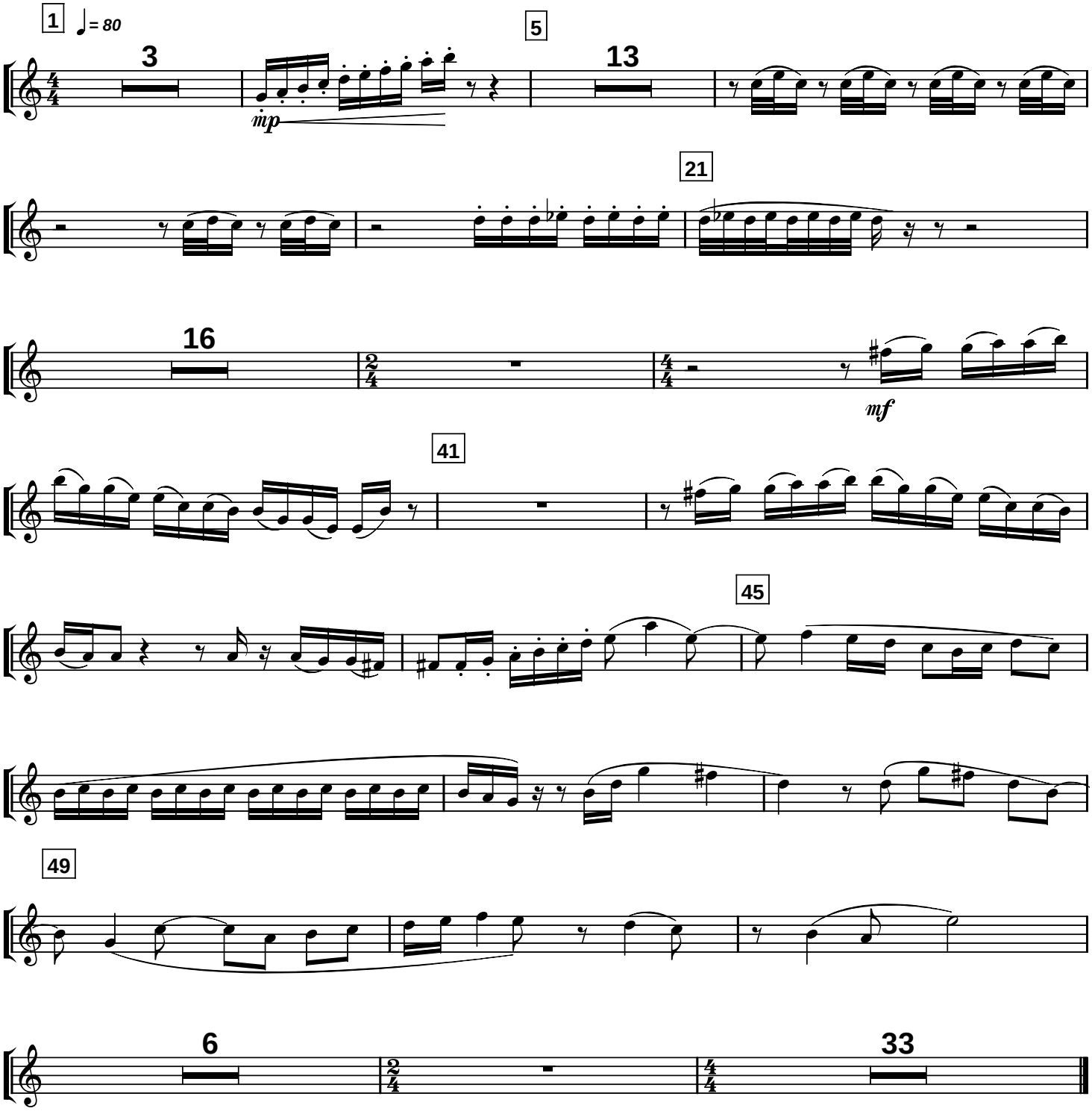

clarinetto B/1

Kalėdos Lietuvoje

Giedrius Kuprevičius

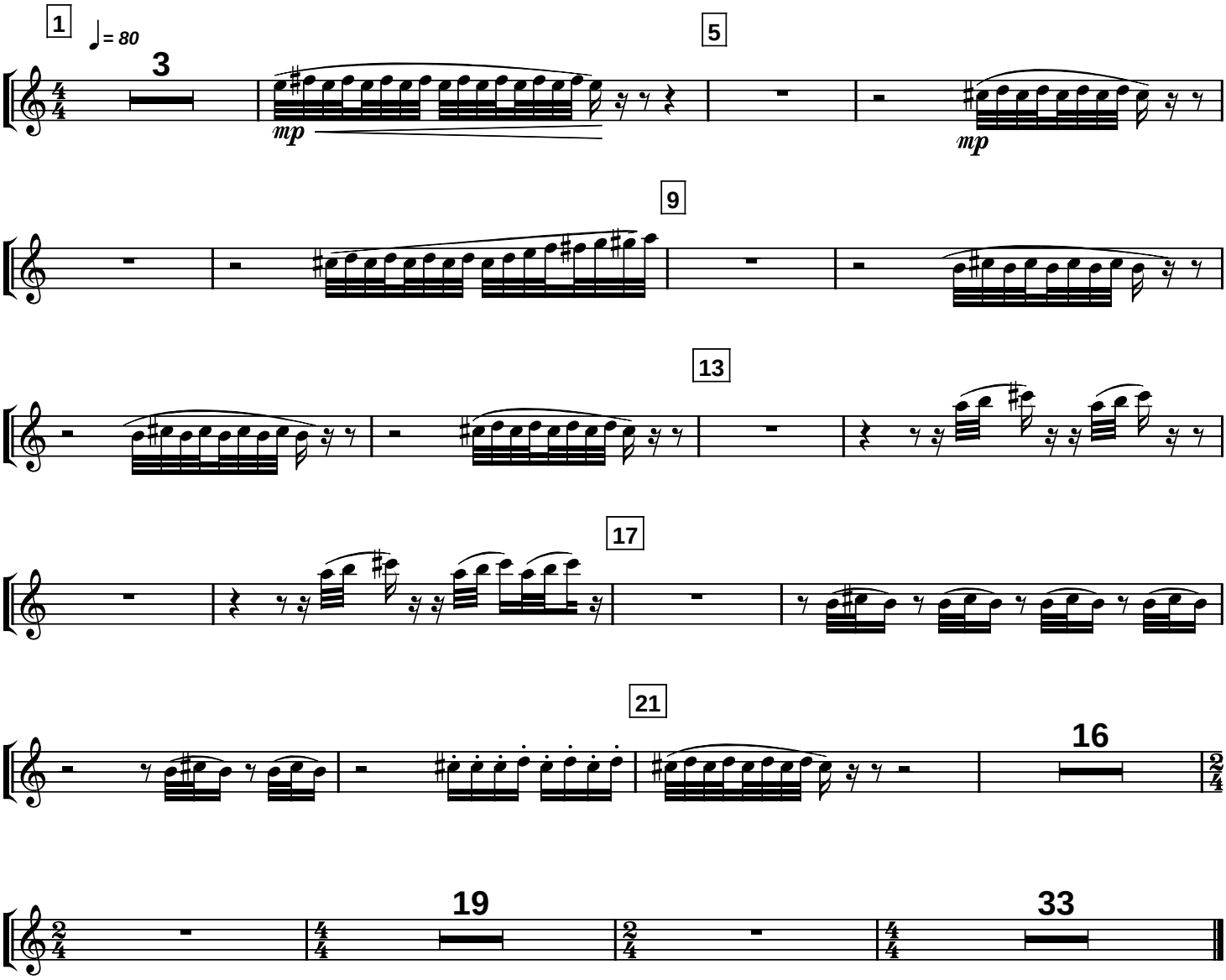

clarinetto B/2

Kalėdos Lietuvoje

Giedrius Kuprevičius

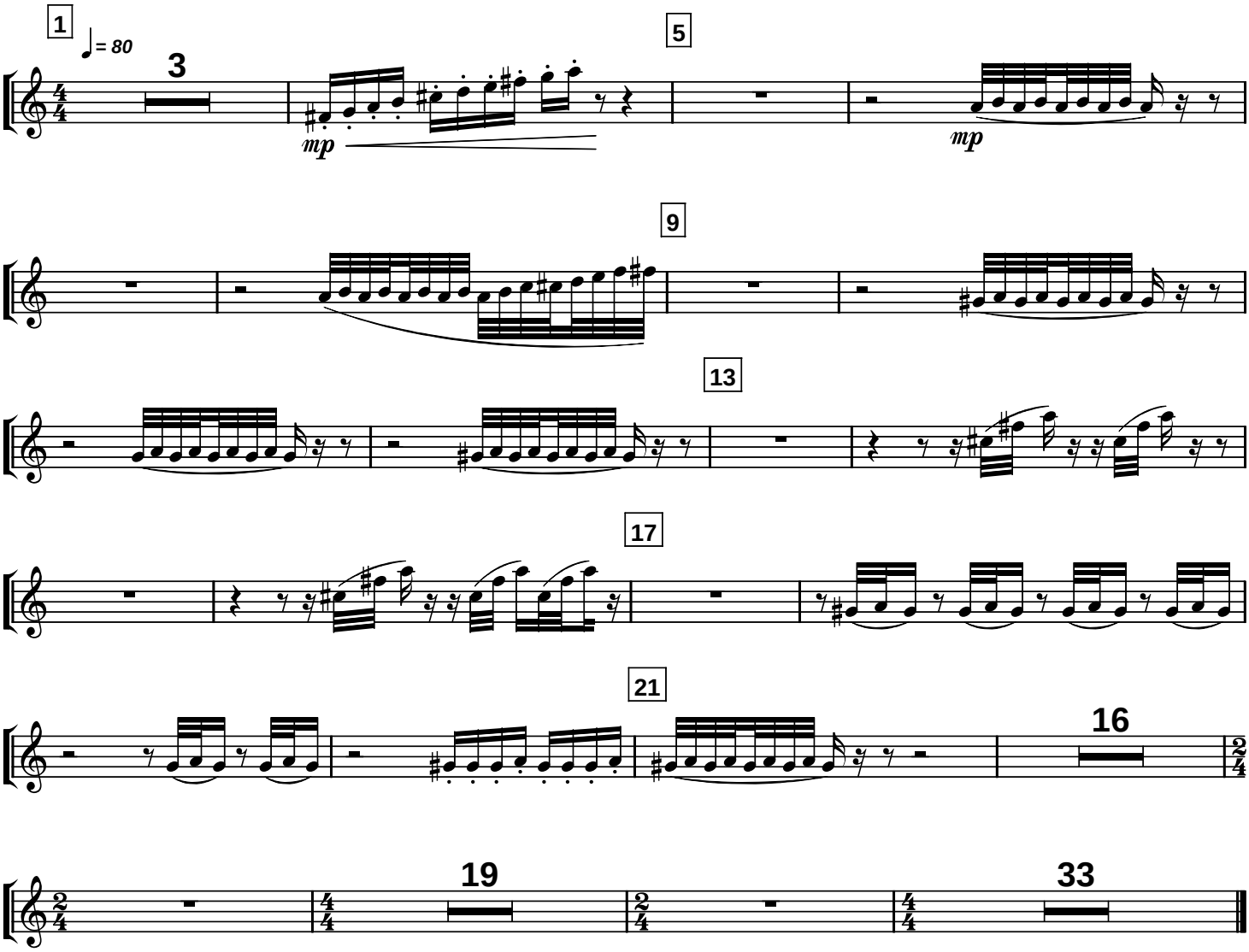

fagotto/1

Kalėdos Lietuvoje

Giedrius Kuprevičius

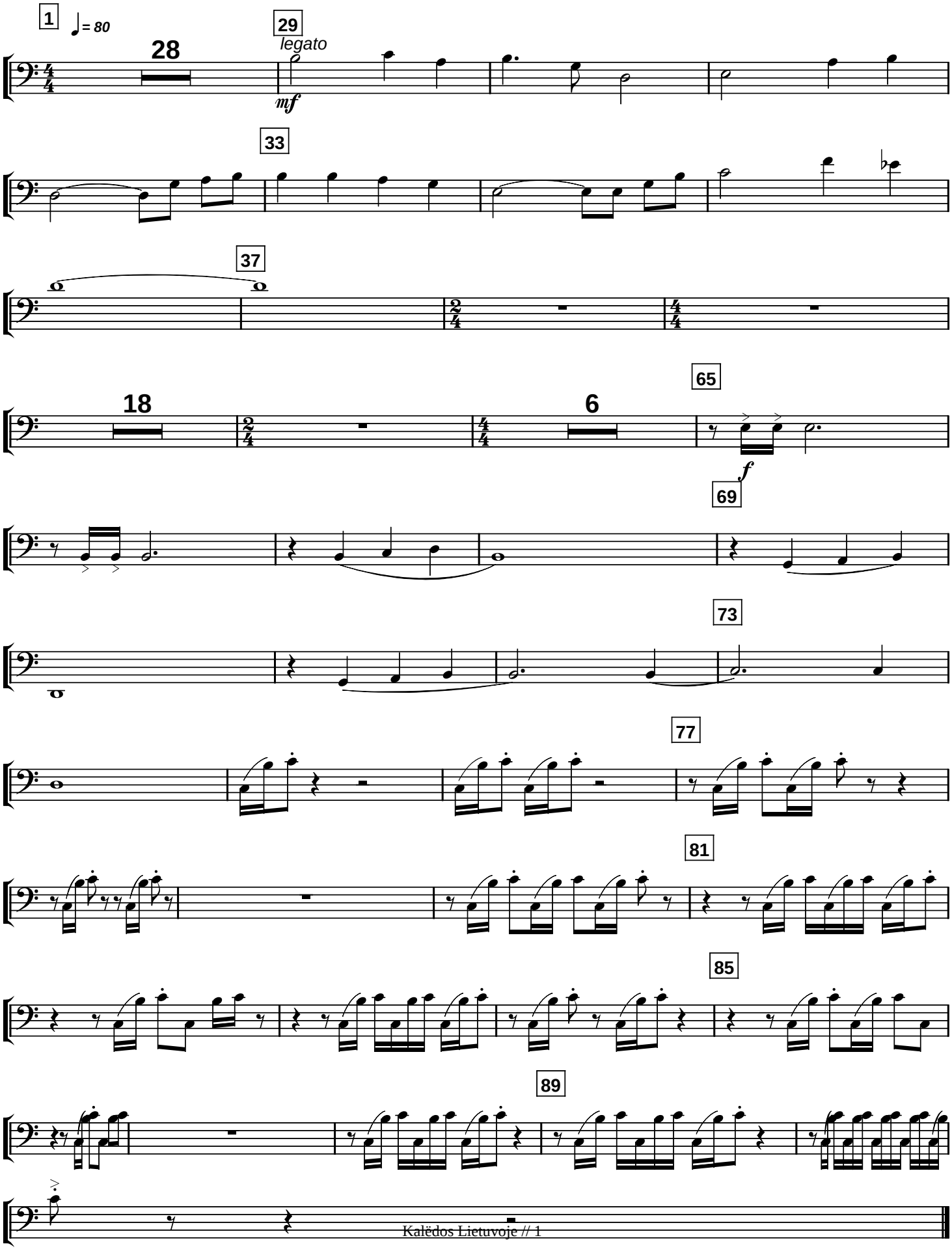

corno F/1

Kalėdos Lietuvoje

Giedrius Kuprevičius

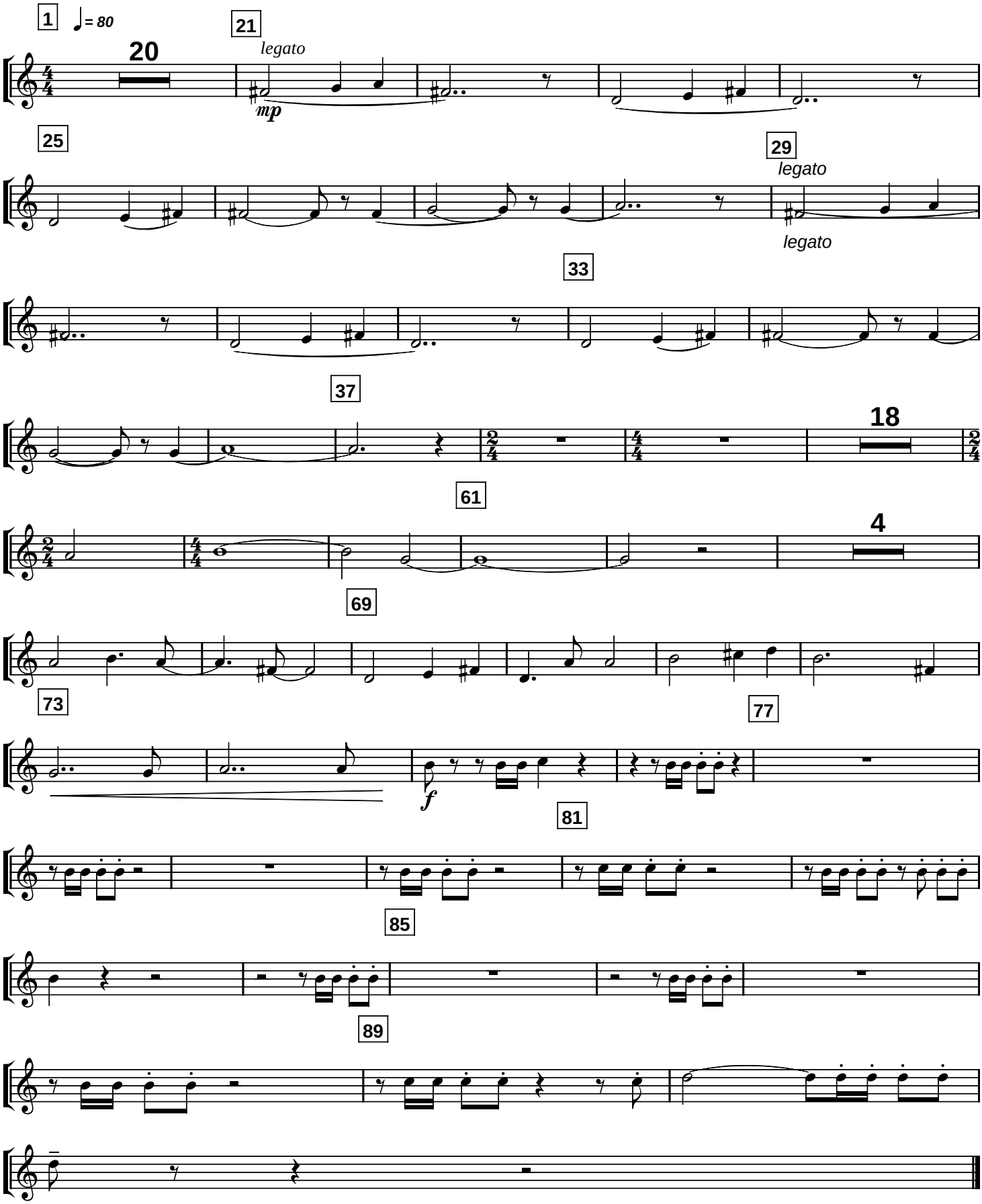

corno F/2

Kalėdos Lietuvoje

Giedrius Kuprevičius

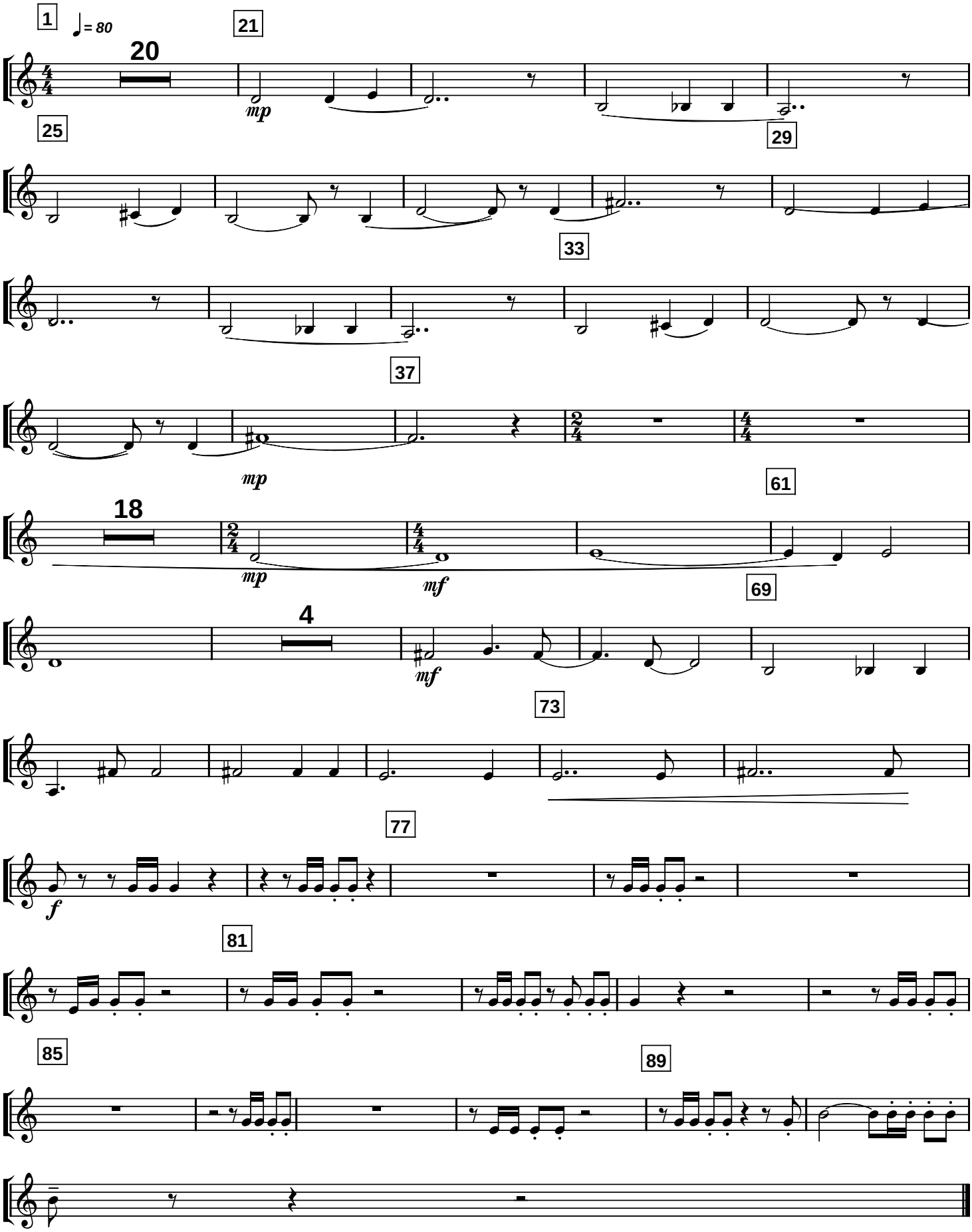

corno F/3

Kalėdos Lietuvoje

Giedrius Kuprevičius

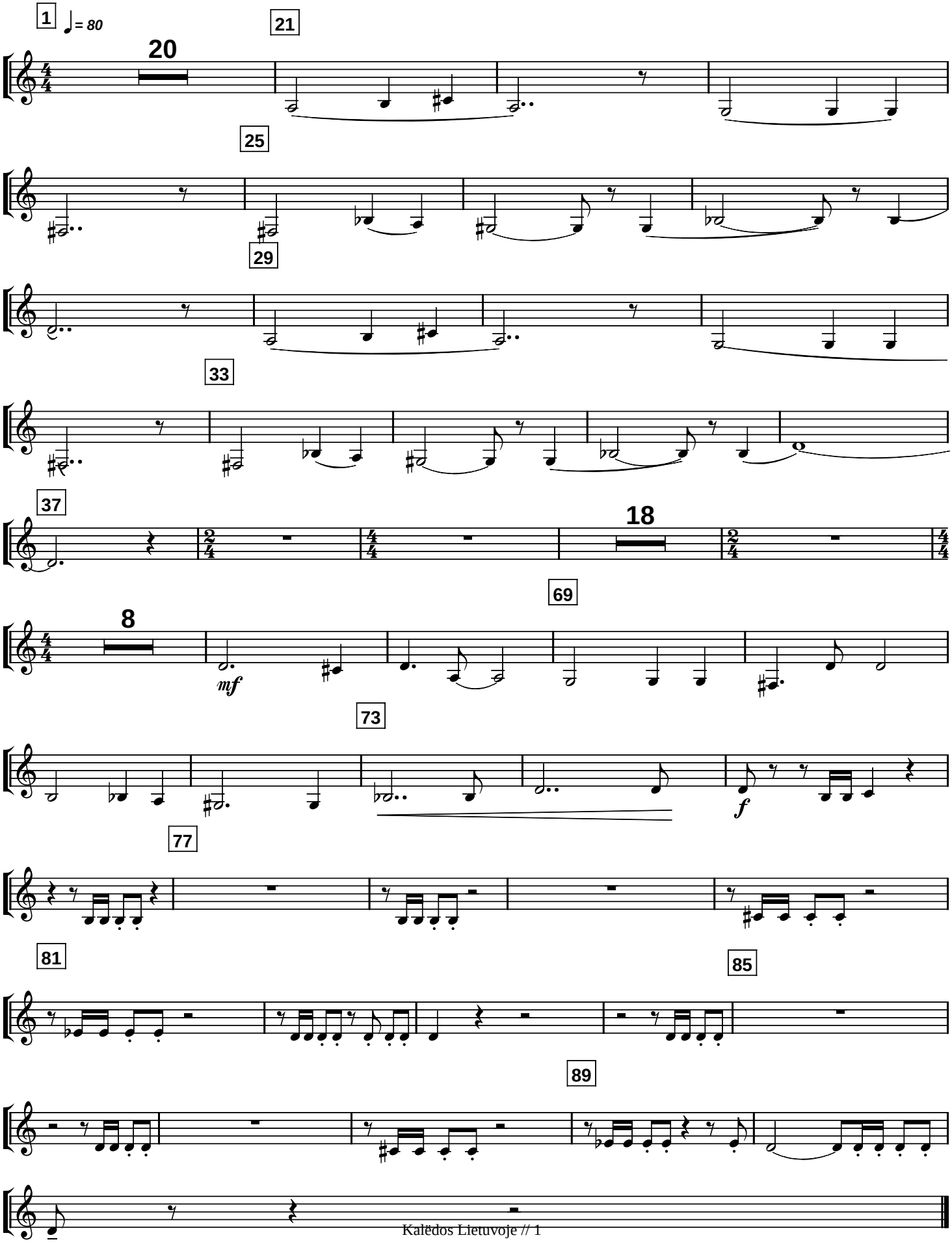

corno F/4

Kalėdos Lietuvoje

Giedrius Kuprevičius

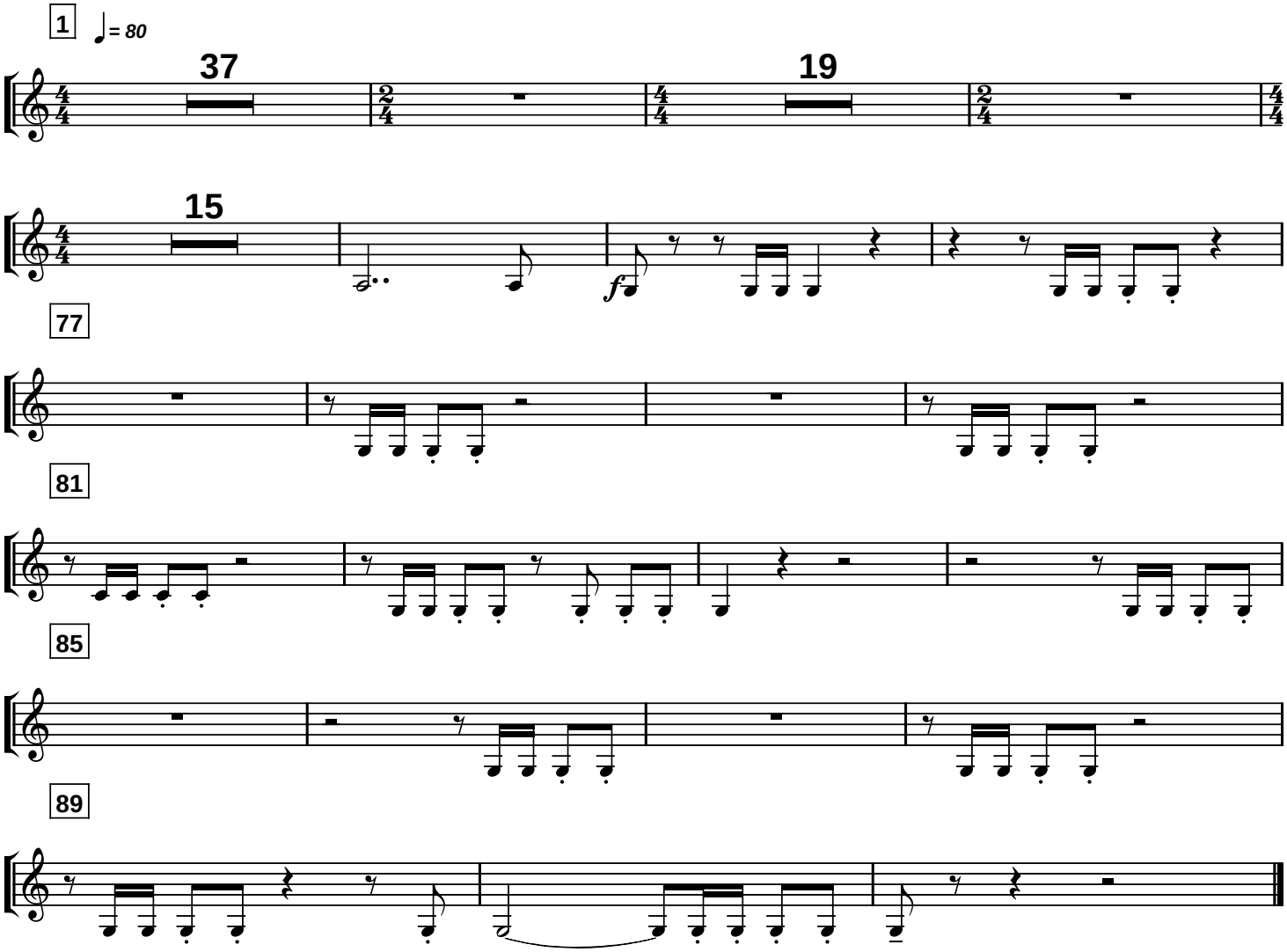

tromba B/1

Kalėdos Lietuvoje

Giedrius Kuprevičius

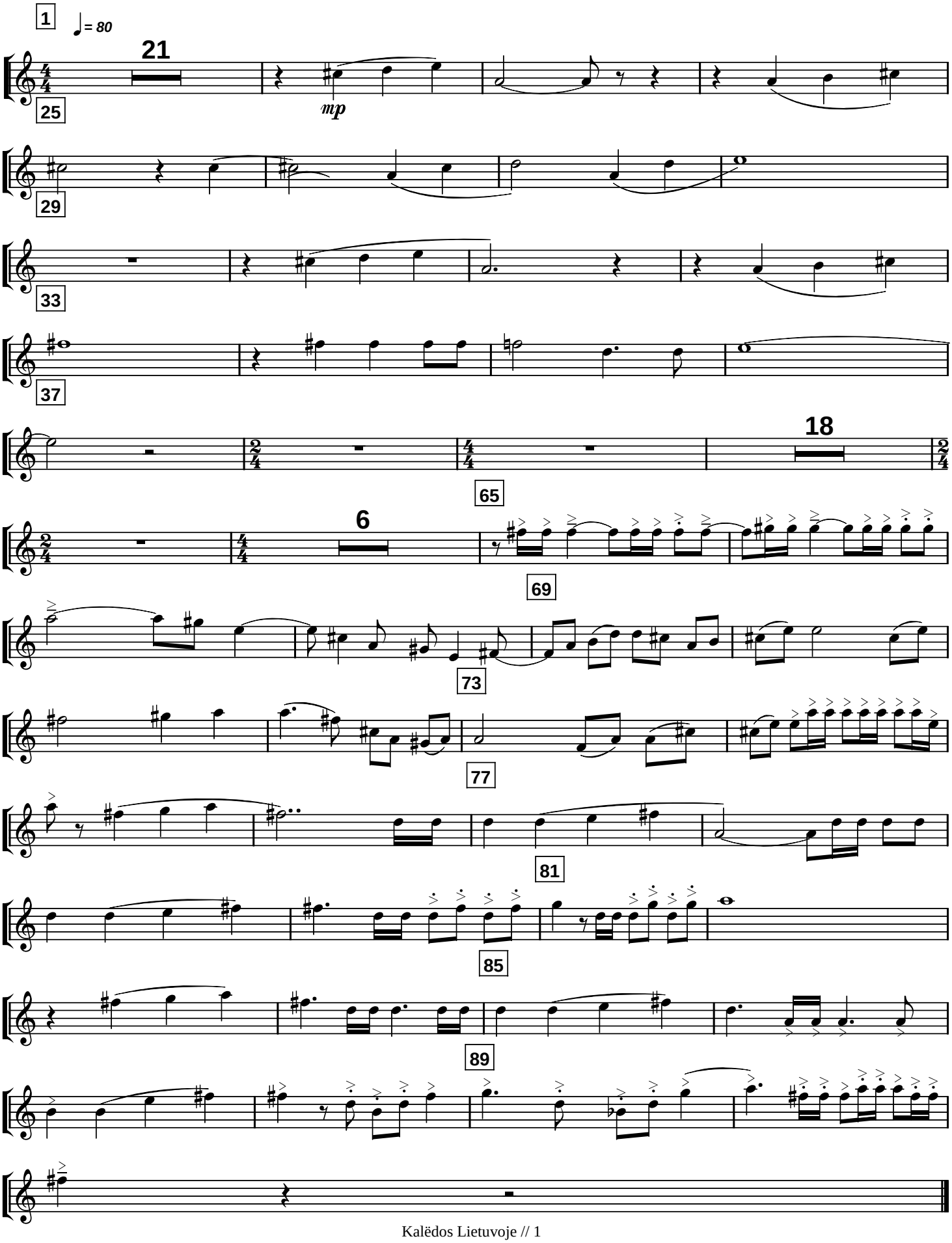

tromba B/2

Kalėdos Lietuvoje

Giedrius Kuprevičius

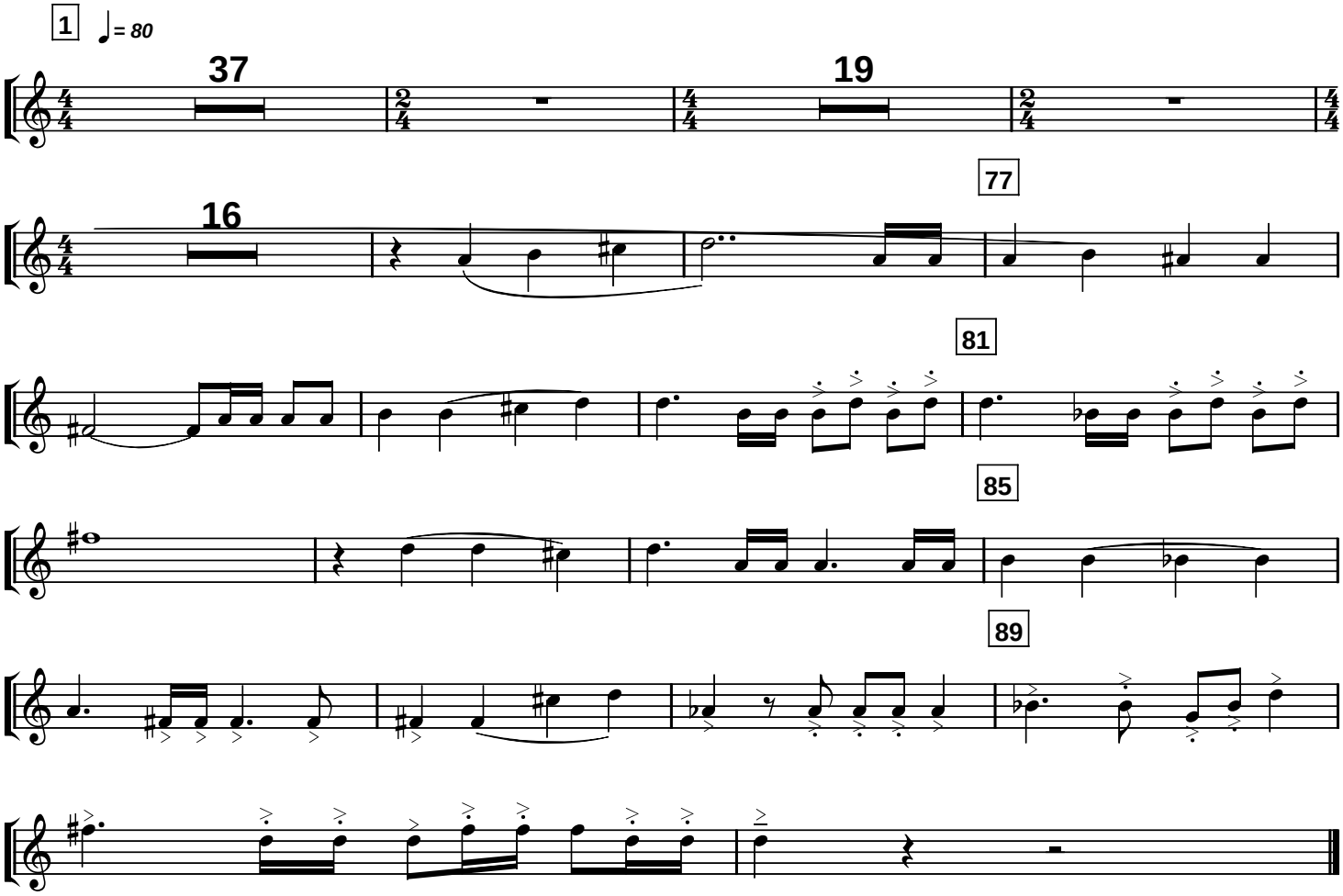

Kalėdos Lietuvoje

Giedrius Kuprevičius

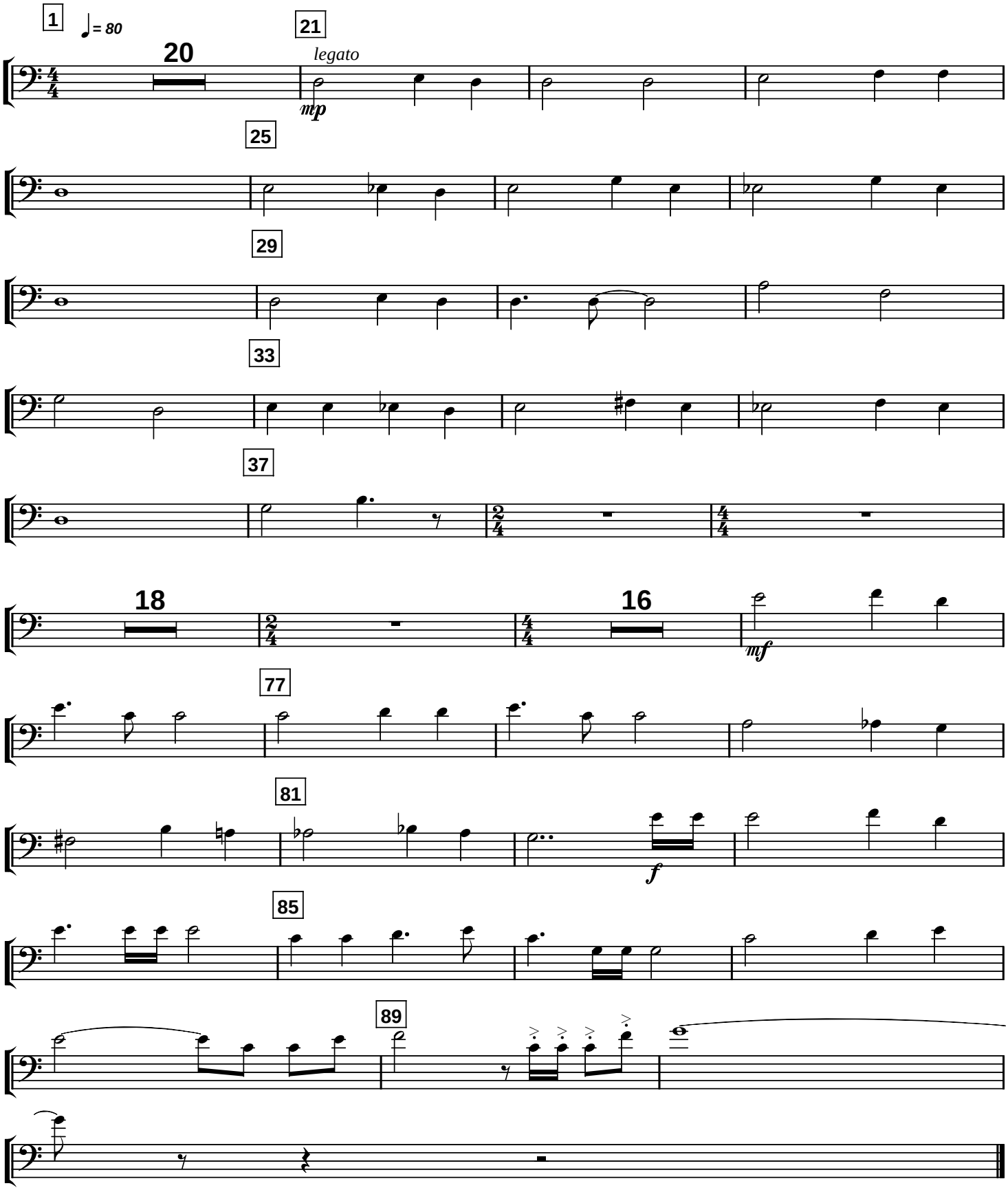

Kalėdos Lietuvoje

Giedrius Kuprevičius

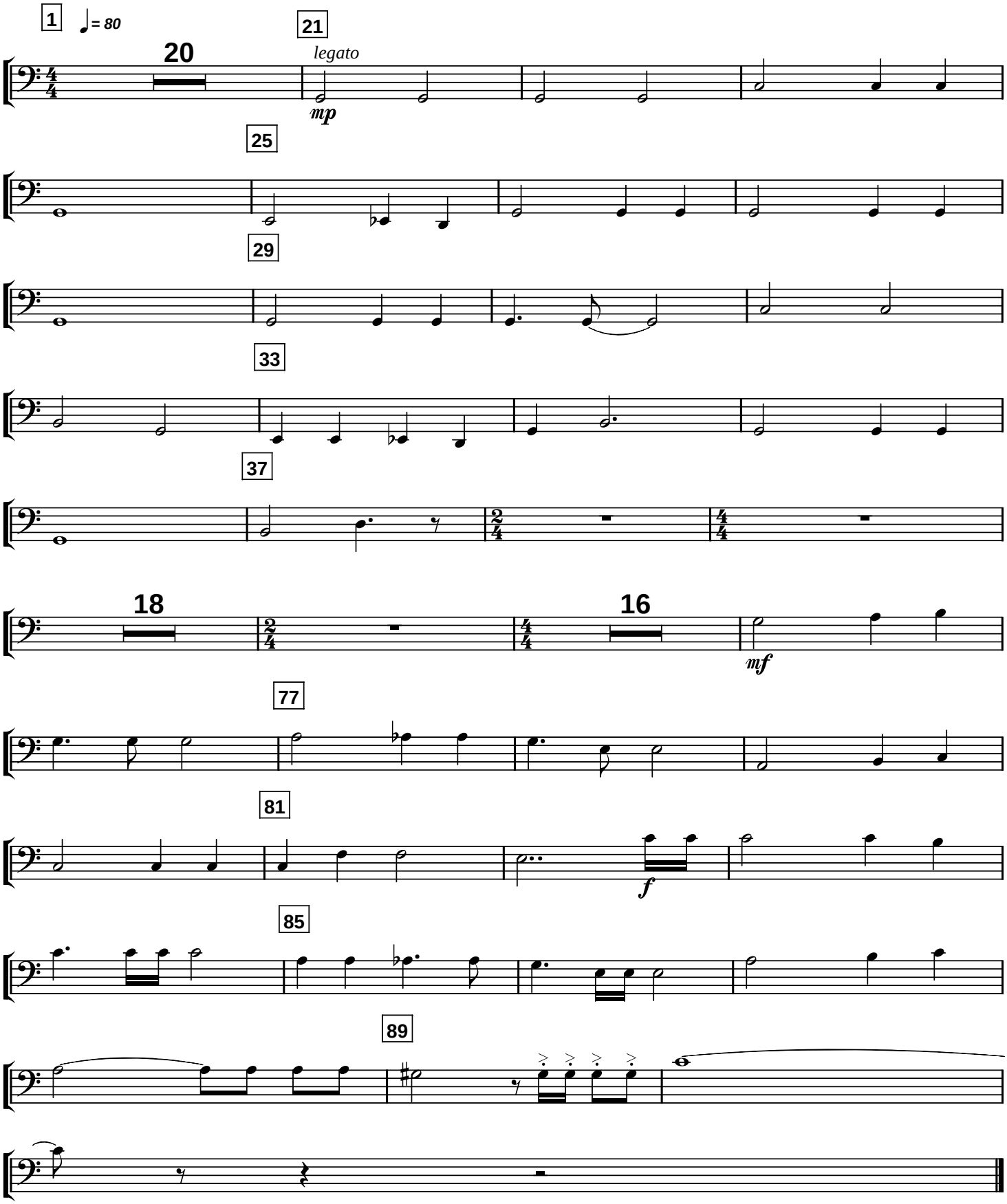

trombone/3

Kalėdos Lietuvoje

Giedrius Kuprevičius

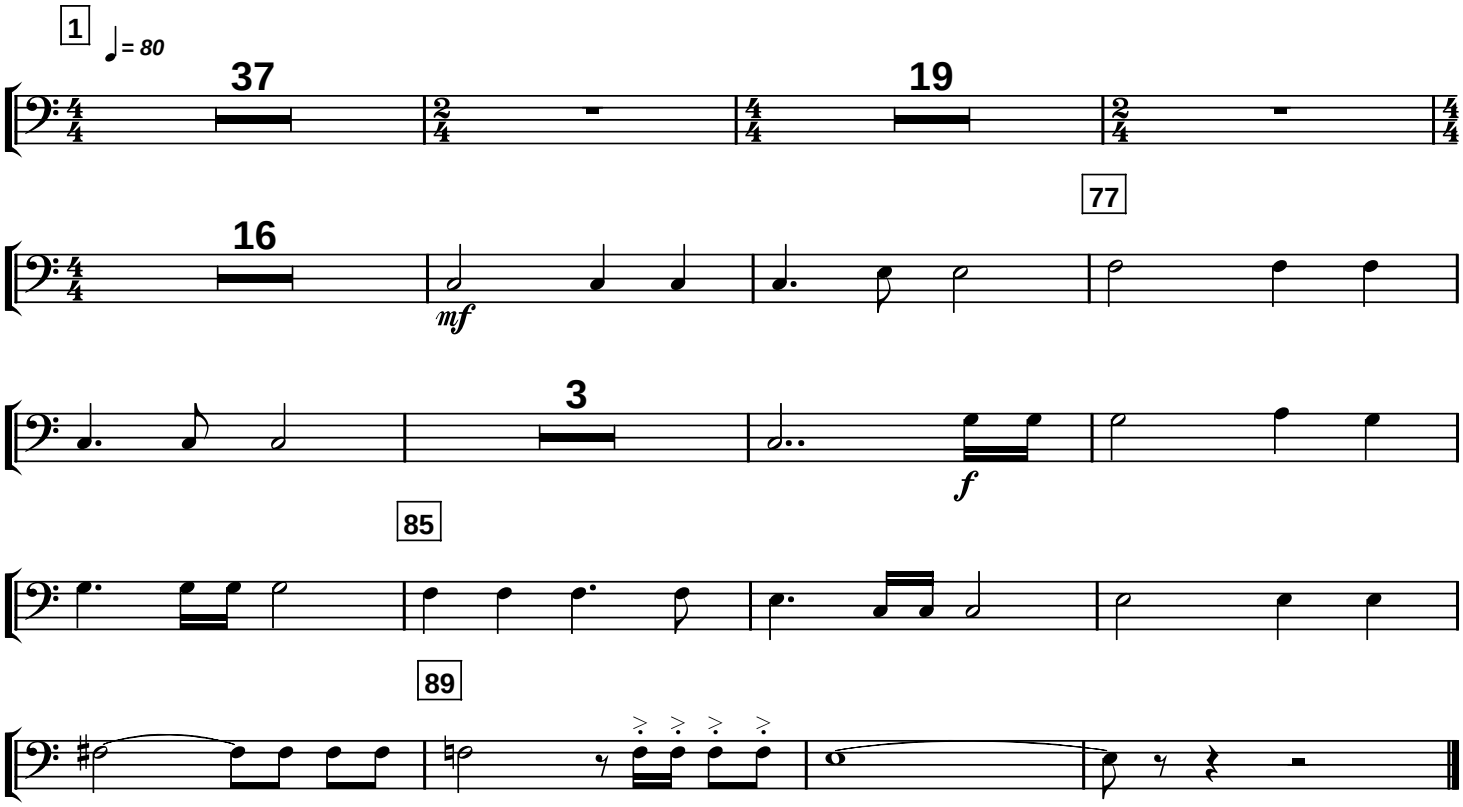

tuba

Kalėdos Lietuvoje

Giedrius Kuprevičius

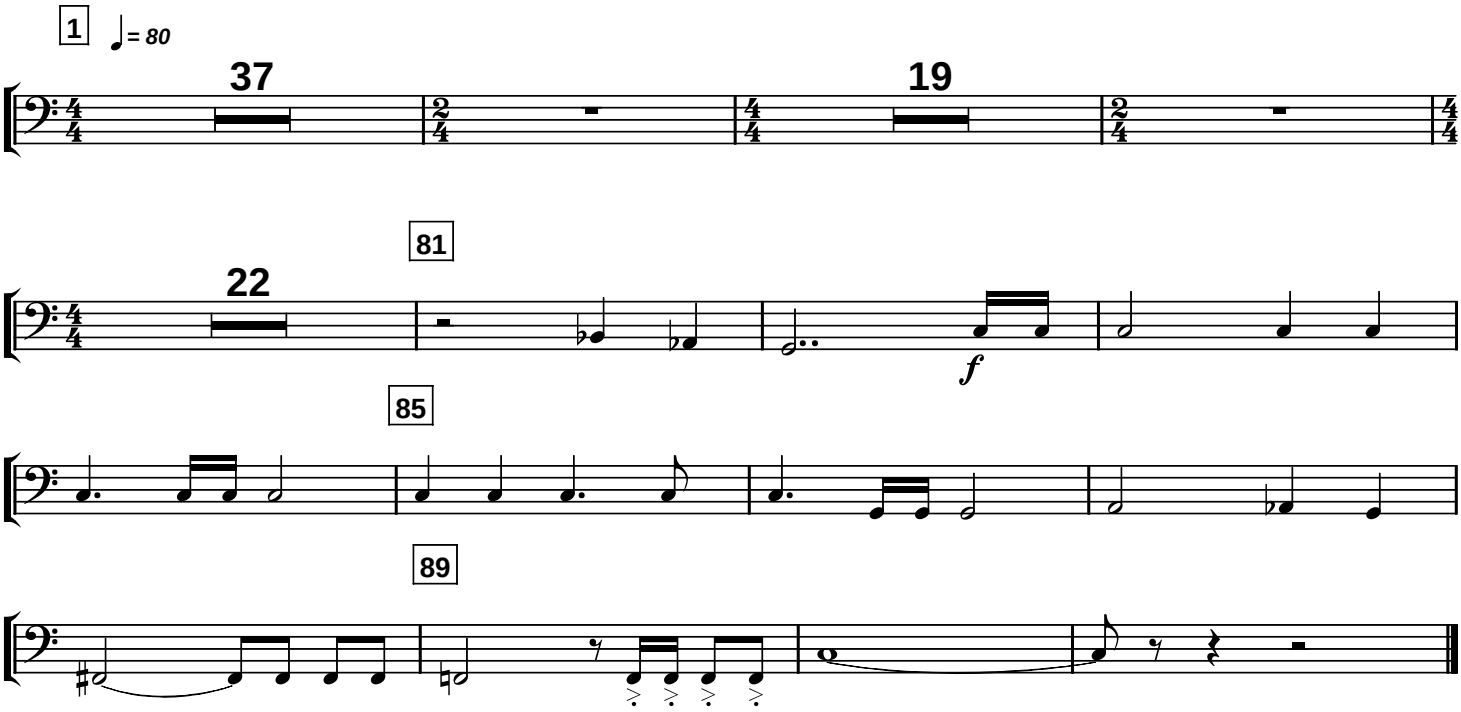

timpani

Kalėdos Lietuvoje

Giedrius Kuprevičius

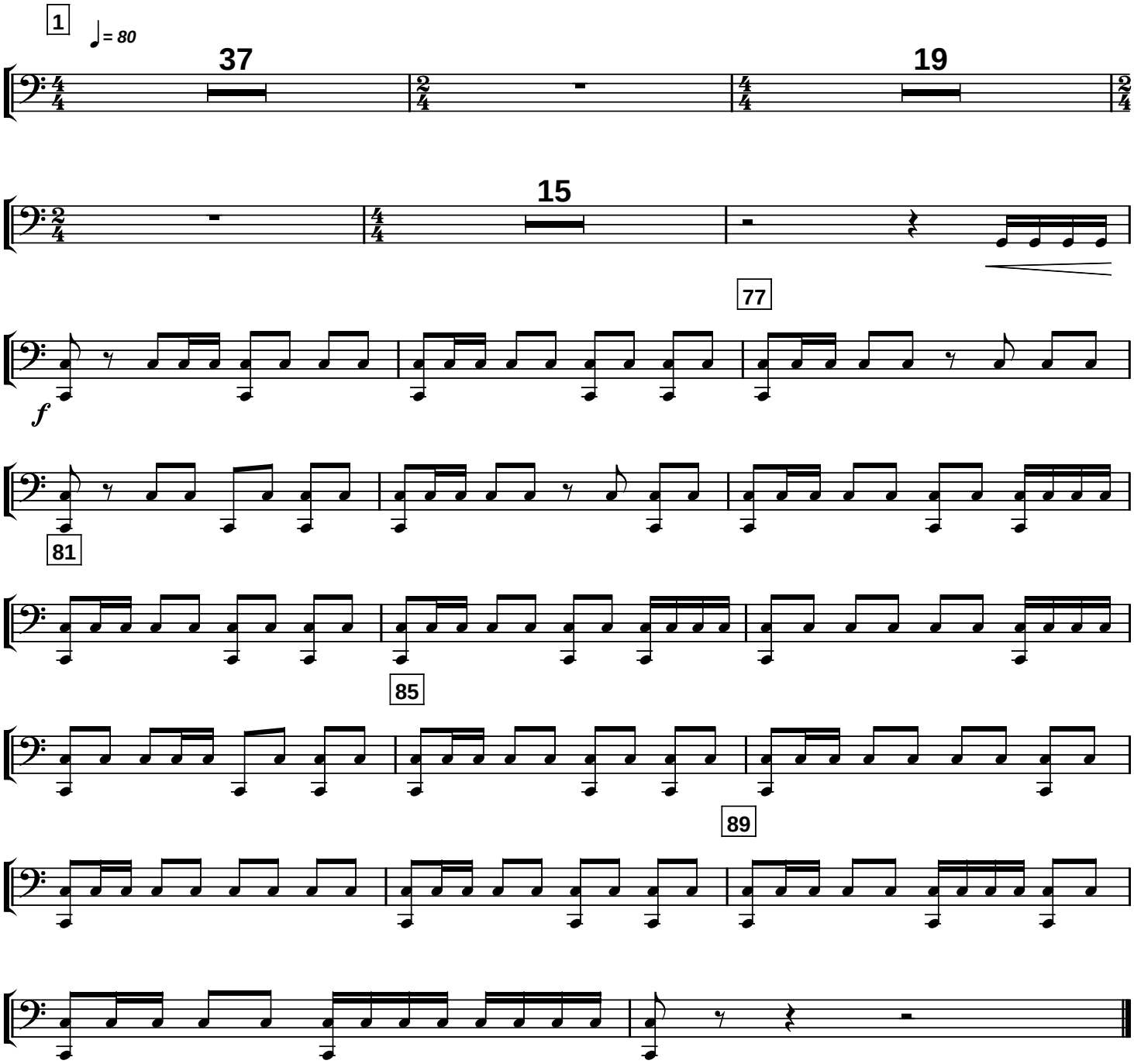

campani

Kalėdos Lietuvoje

Giedrius Kuprevičius

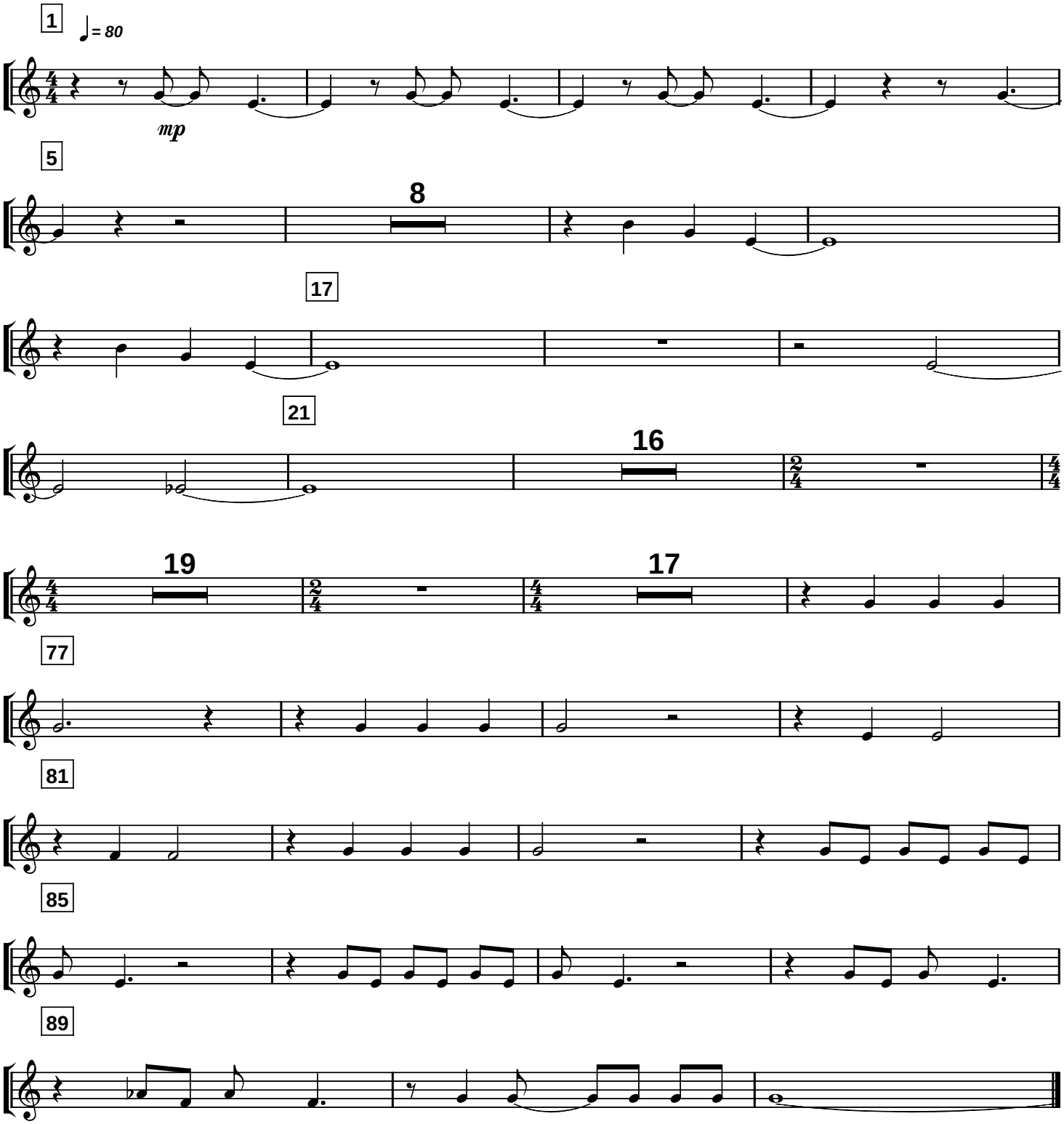

percusion

Kalėdos Lietuvoje

Giedrius Kuprevičius

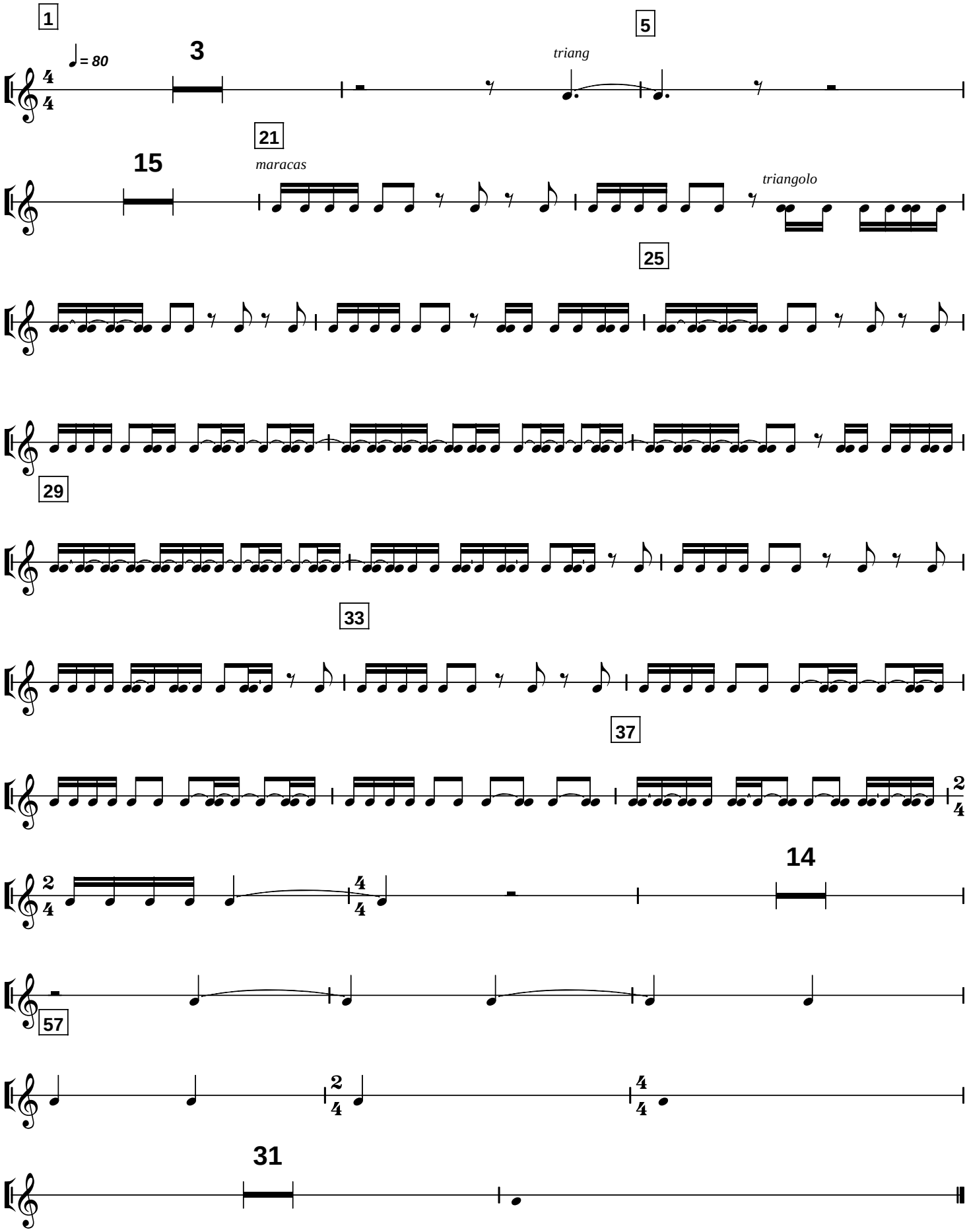

tamb.militare

Kalėdos Lietuvoje

Giedrius Kuprevičius

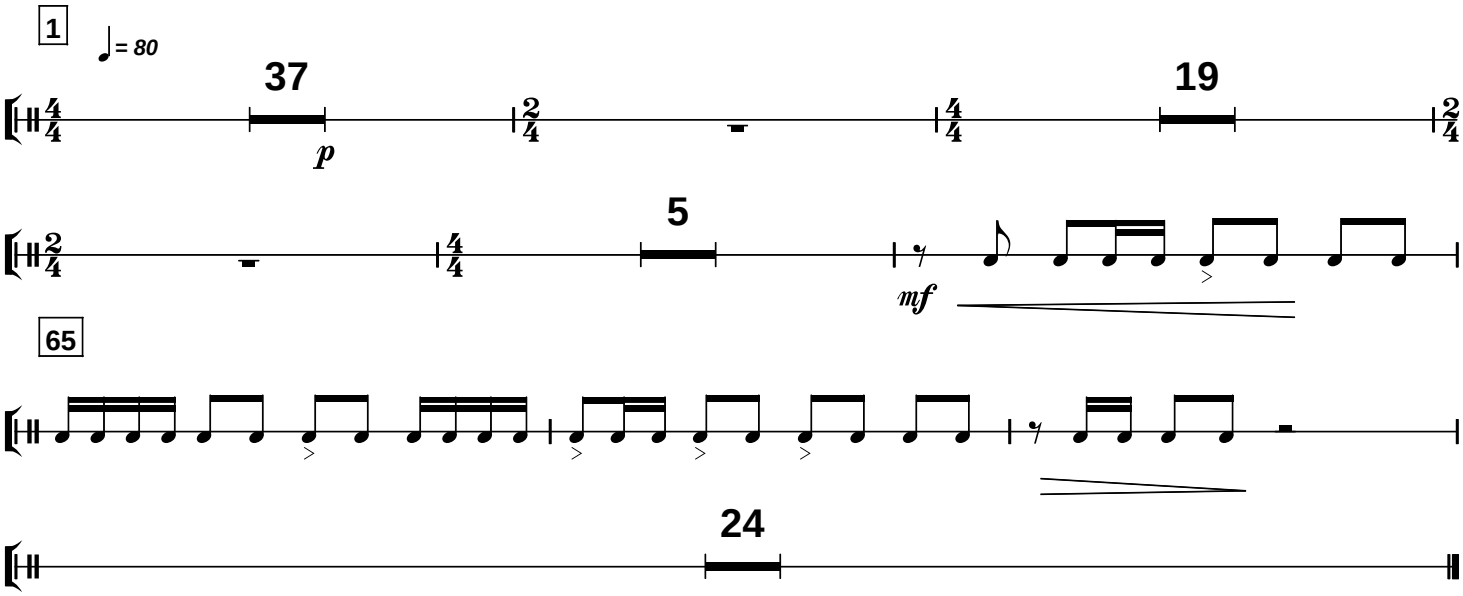

celesta

Kalėdos Lietuvoje

Giedrius Kuprevičius

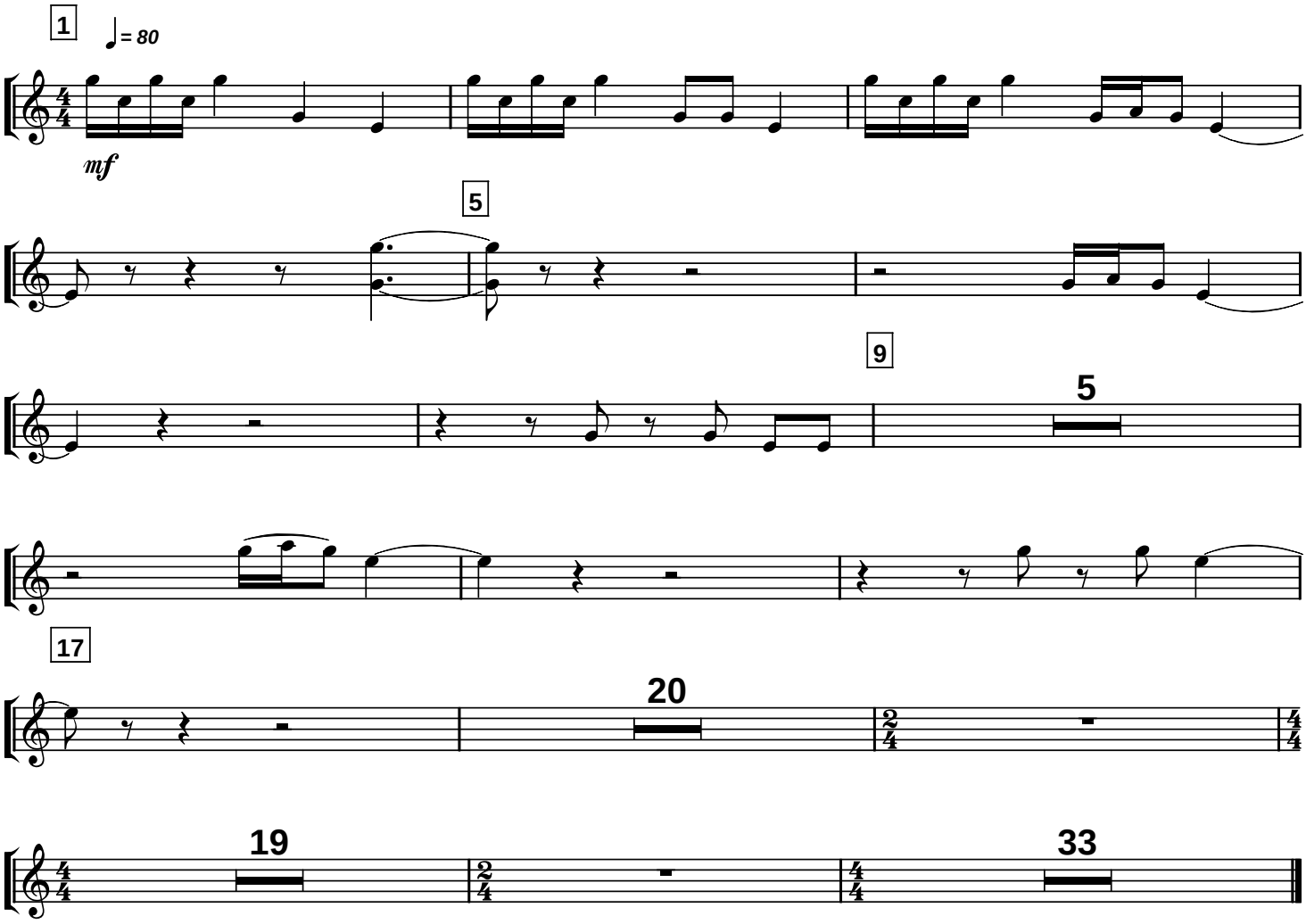

Kalėdos Lietuvoje

Giedrius Kuprevičius

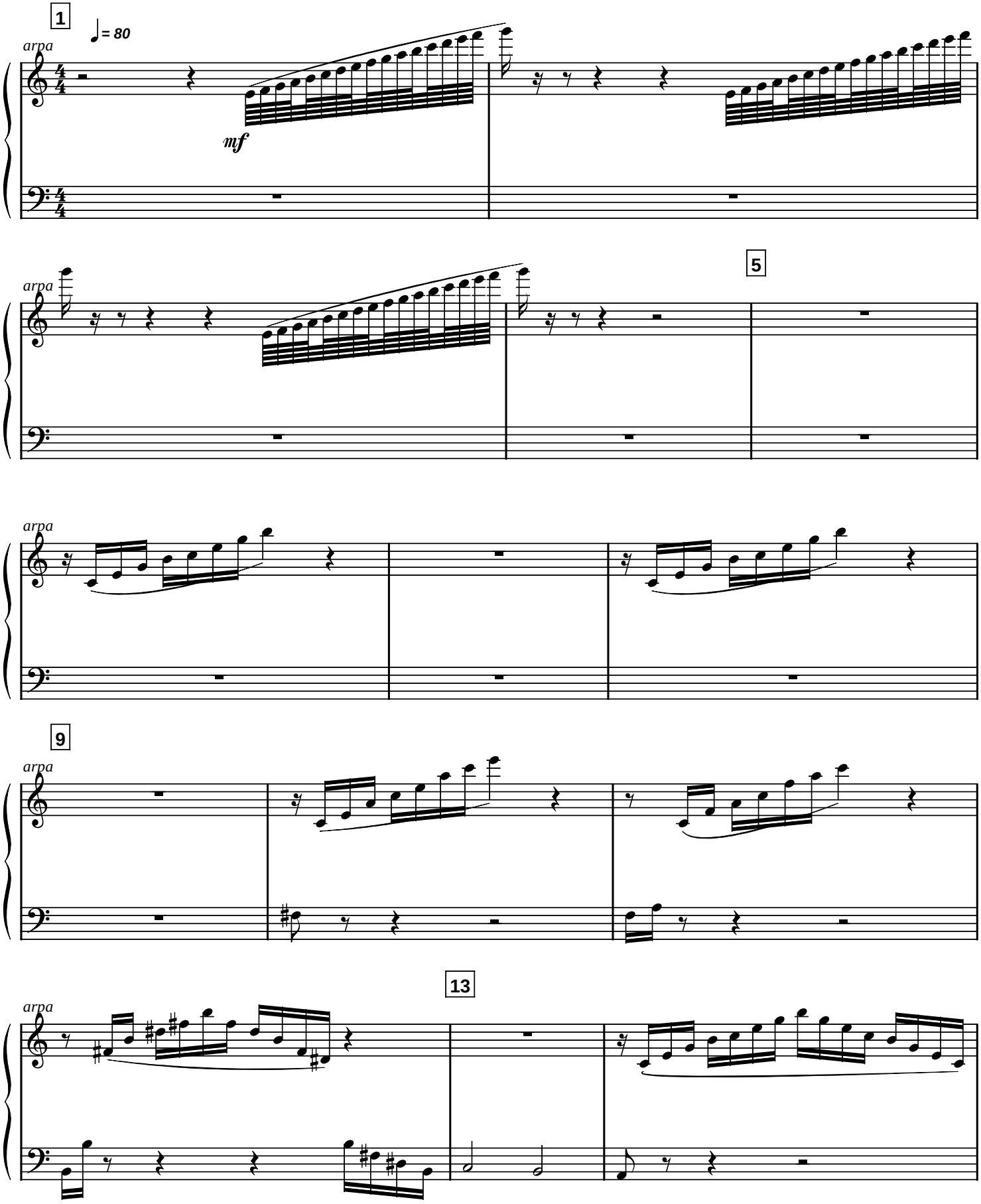

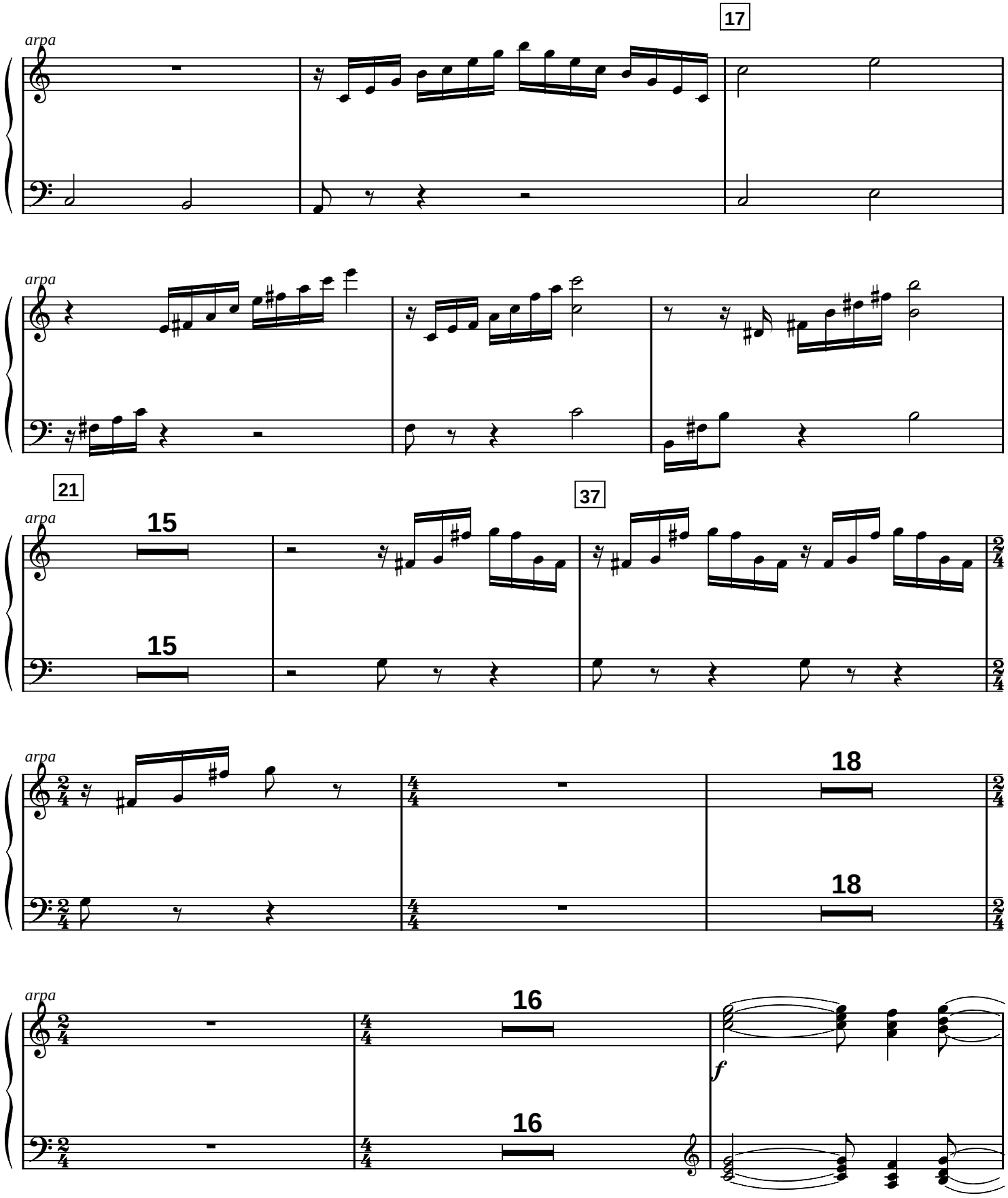
17
arpa
arpa
21
37
arpa
15
15
arpa
18
18
arpa
16
16
f

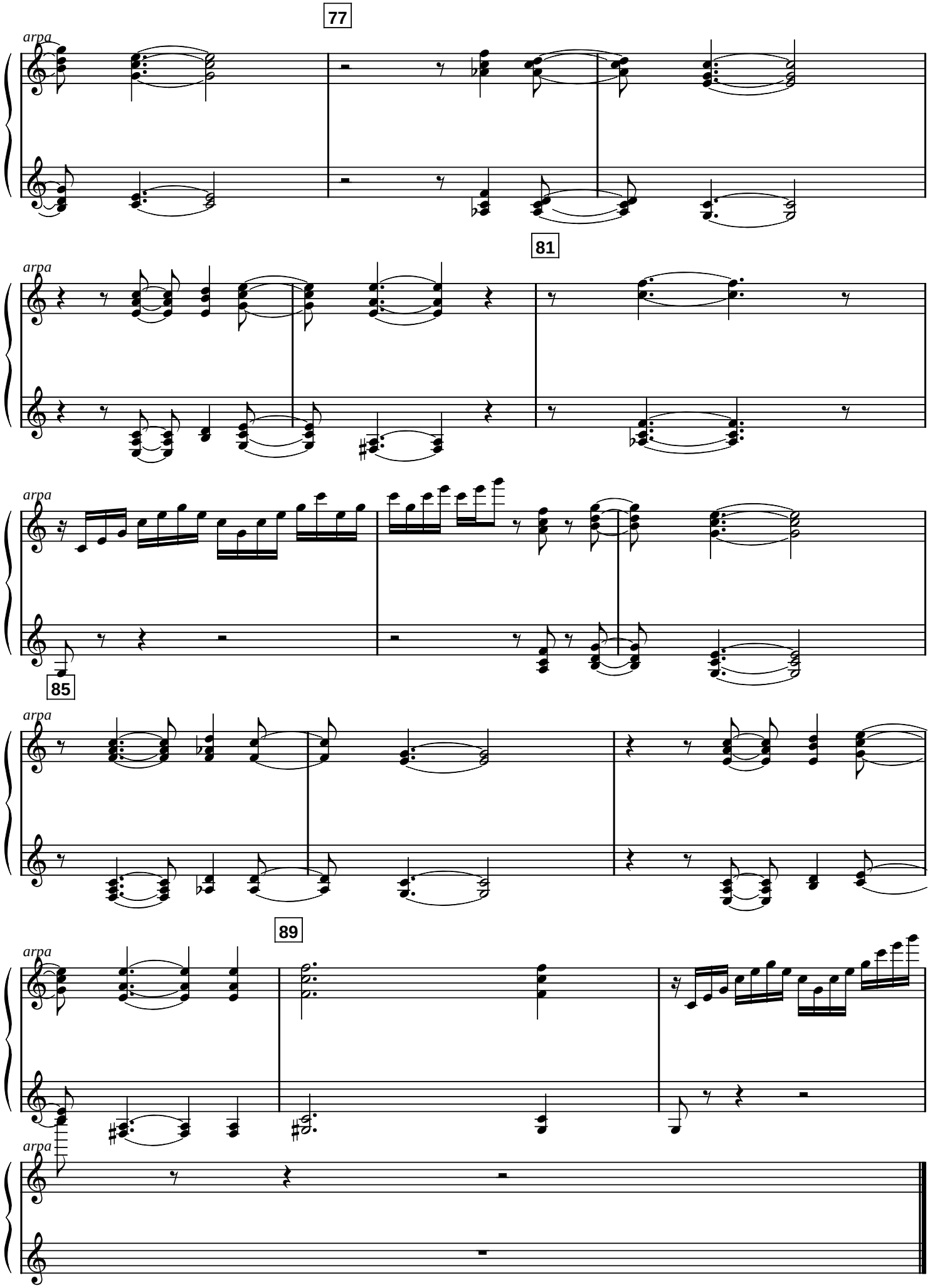
77
arpa
81
arpa
arpa
85
arpa
89
arpa
arpa

Kalėdos Lietuvoje

Giedrius Kuprevičius

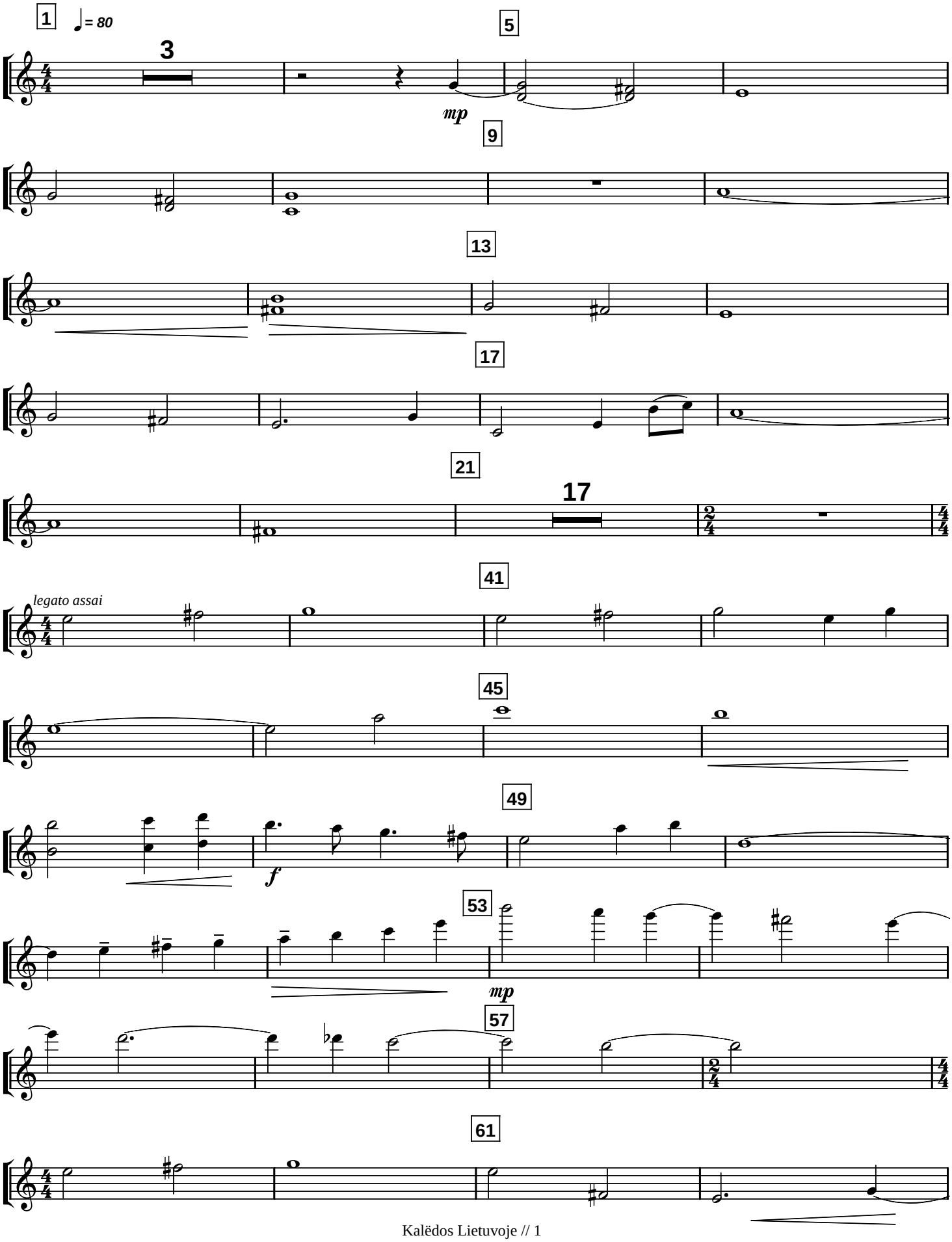

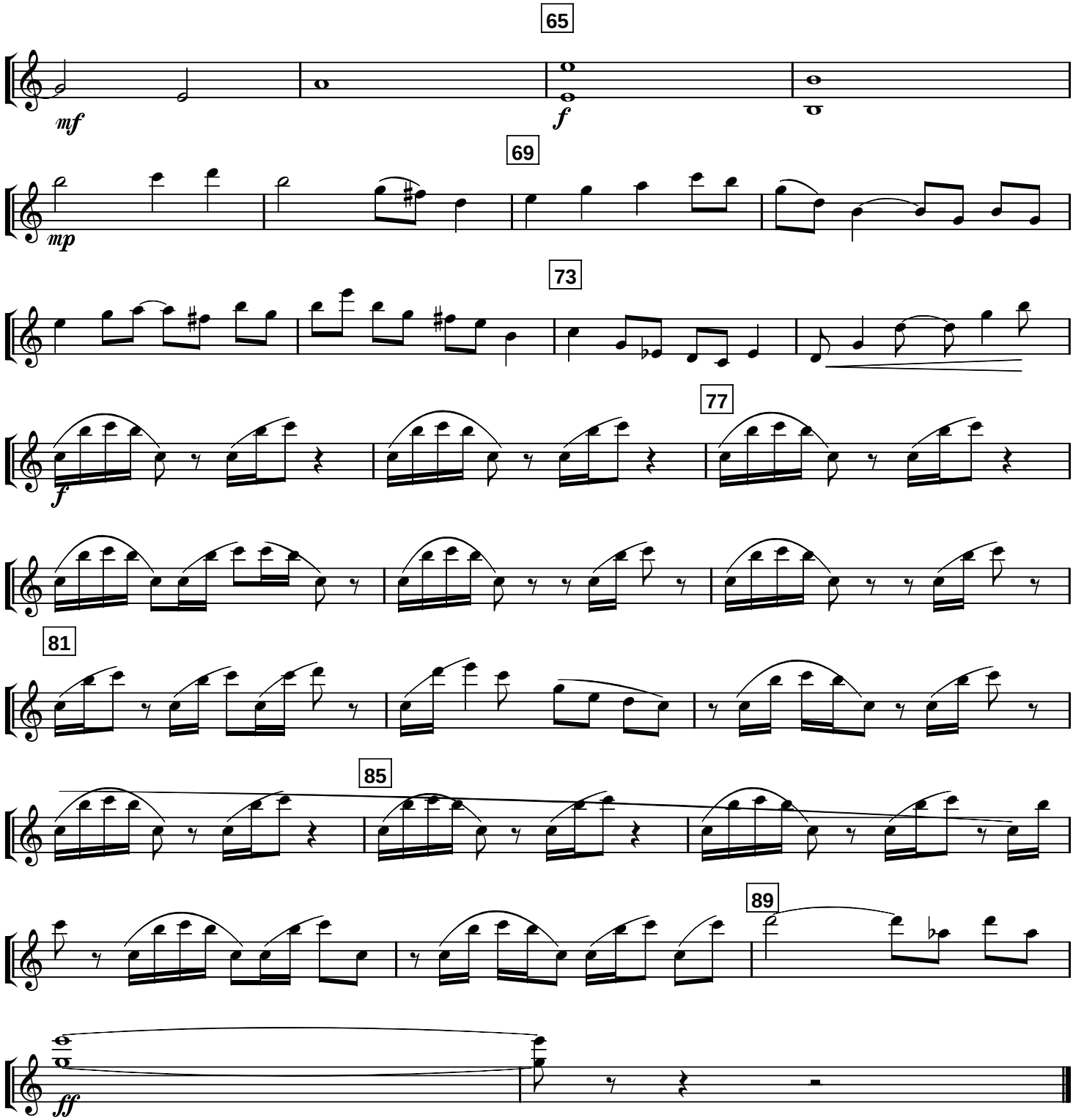
65
mf
f
69
mp
73
f
77
81
85
89
ff

violini/2

Kalėdos Lietuvoje

Giedrius Kuprevičius

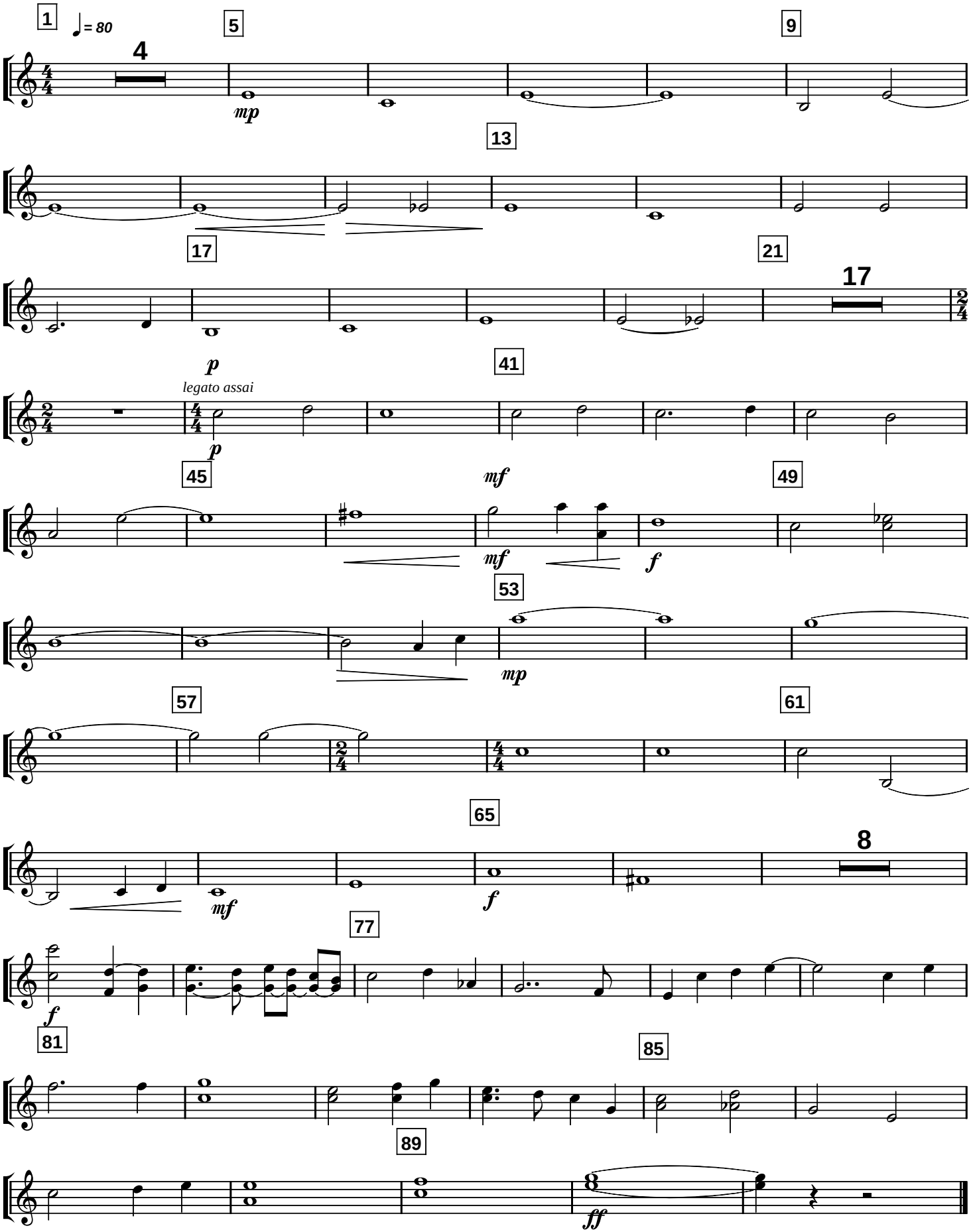

violi

Kalėdos Lietuvoje

Giedrius Kuprevičius

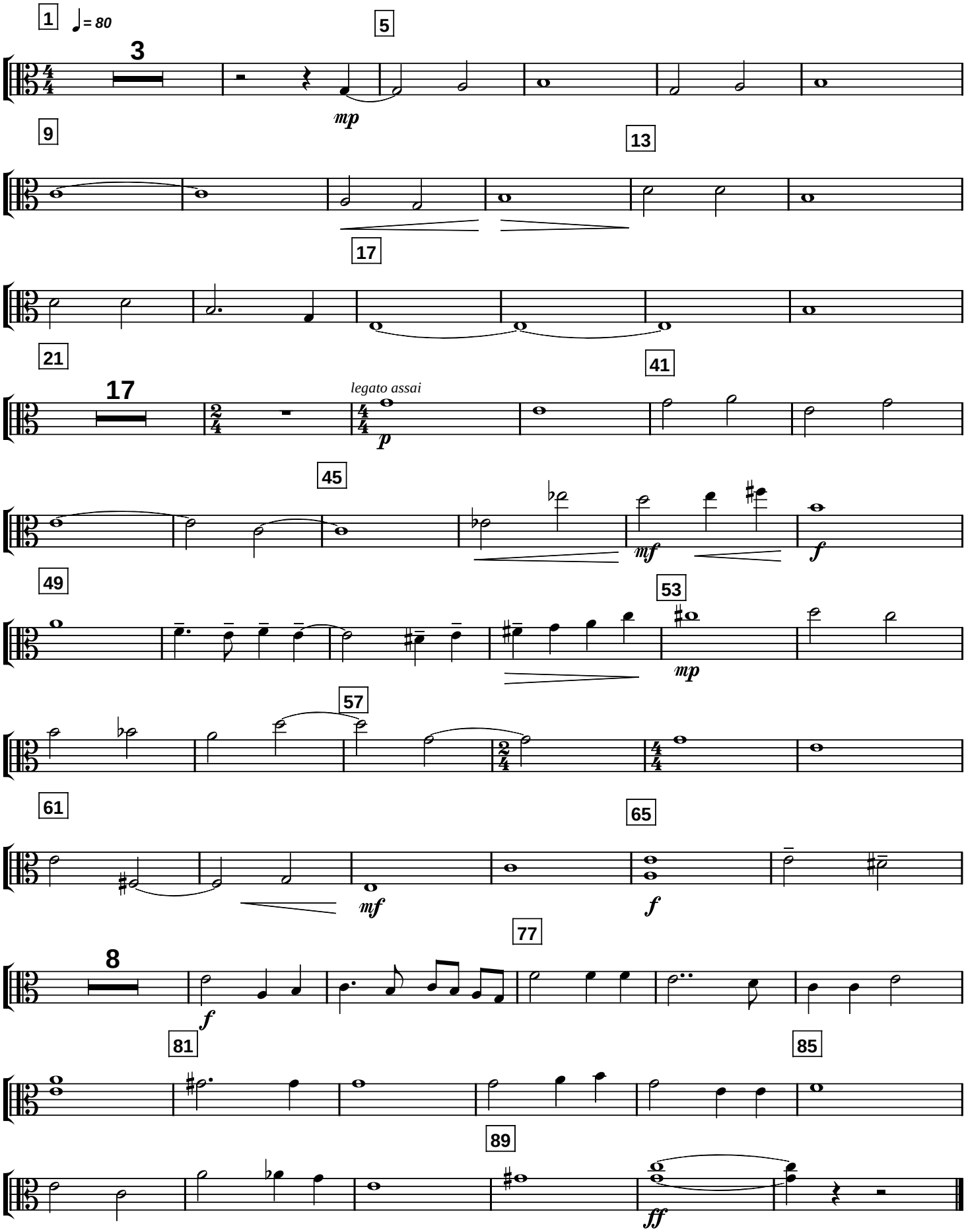

violoncelli

Kalėdos Lietuvoje

Giedrius Kuprevičius

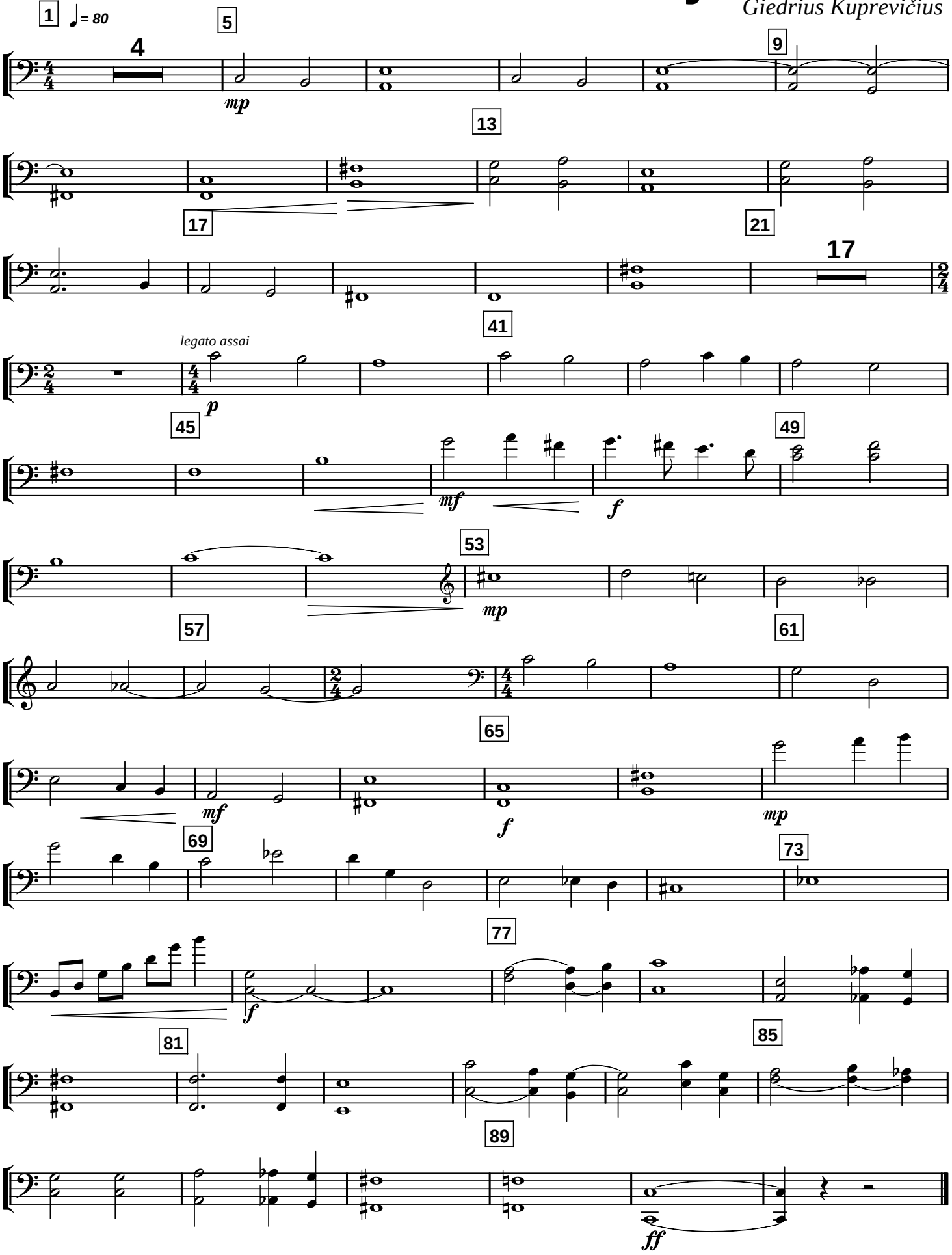

bassi

Kalėdos Lietuvoje

Giedrius Kuprevičius

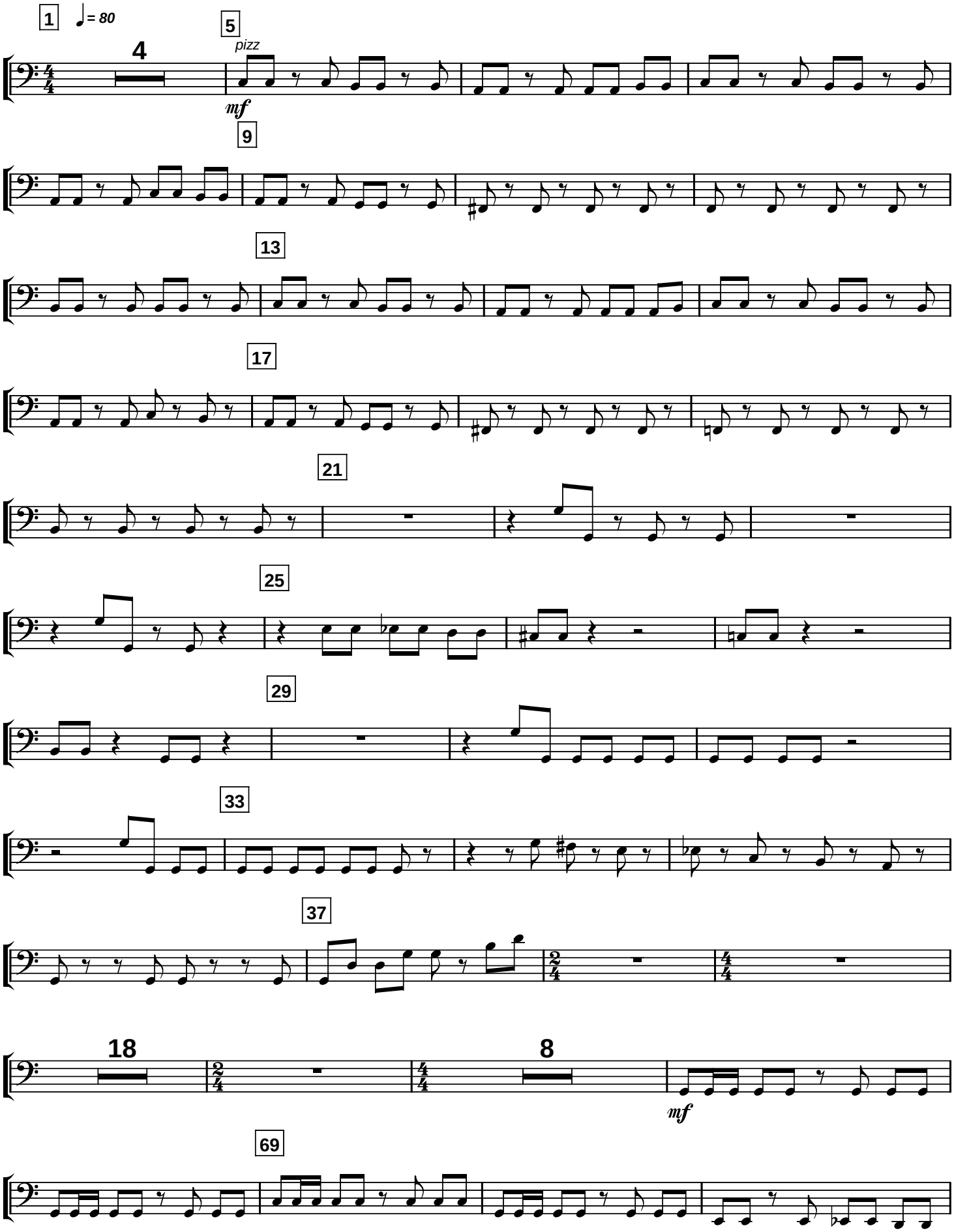
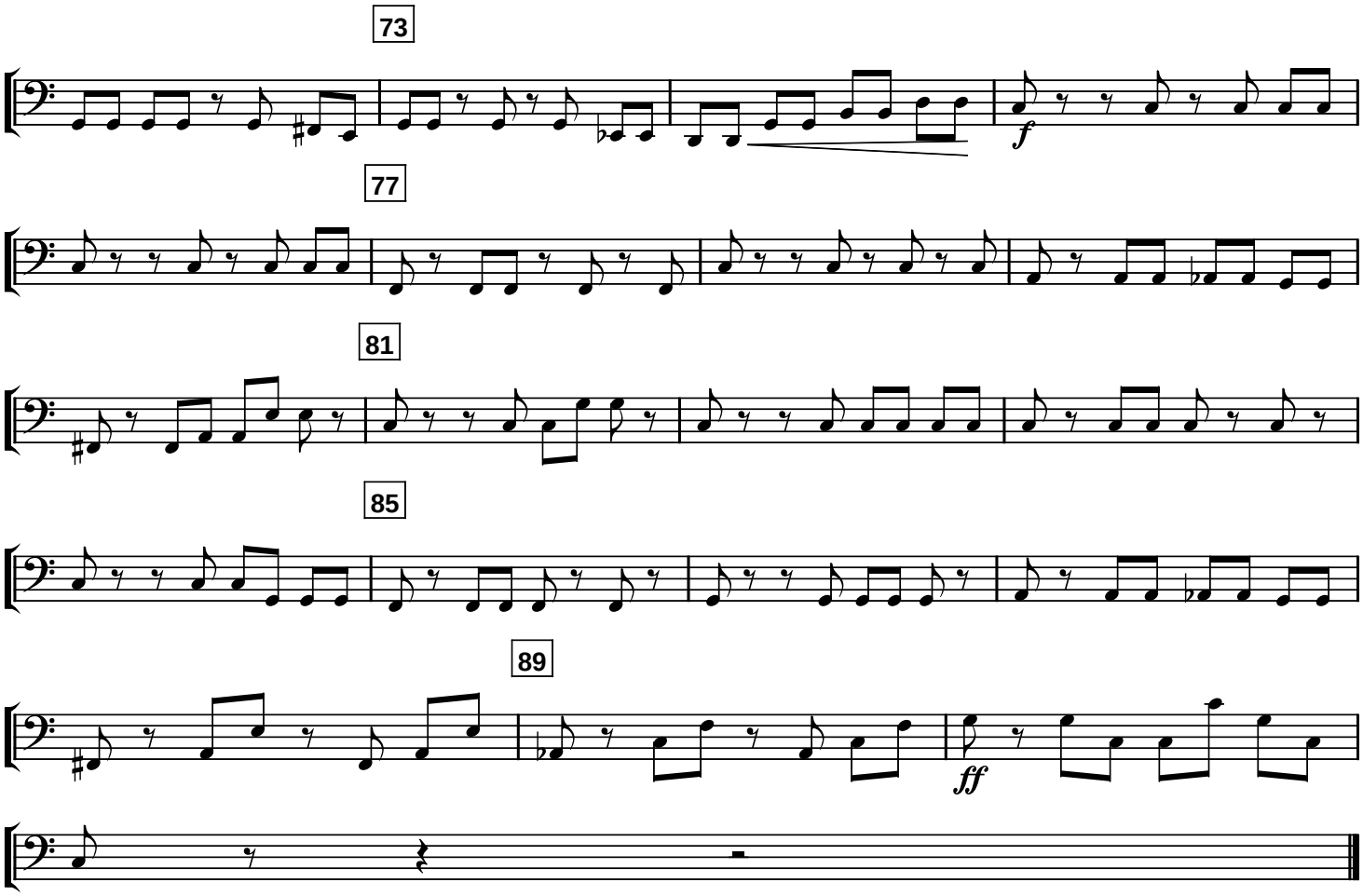
bassi