

# Šeši pirmieji žodžiai

Giedrius Kuprevičius

1  $\text{♩} = 110$  5

Flauto

Viola

Piano

*mp* *mp* *p*

9

*mp* *p*

13 17

*mp* *mp* *mp*

21

25

29

33

♩ = 100

37

49

53

Šeši pirmieji žodžiai / 1 // 5

61

65

73

77

81

85

85

86

87

88

decresc.

89

89

90

91

92

decresc.

93

97

93

94

95

96

97

*p*

*mp*

*mp*

101

105

# II

1 ♩ = 90

Flauto *mf* *mf*

Viola *mf* *mf*

Piano

5

*mf* *mf*

9

*mf* *mf*

13

17

21

25

29

33

45

49

61

65

69

85

8va

89

8va

*mf* *mp*

93

8va

*mp*

*legato*

109

113

triang. triang. triang.

*mp* *p* *pp*

*mp* *cresc.*

117

*mf* *f*

*f*

121

125

129

*mf*

133

*decresc.*

*mp*

*mf*

137

141

145

149

# III

1  $\text{♩} = 80$

Flauto

*mp*

Viola

Piano

*mf*

$\text{♩} = 0$

5

*p*

*p*

9

*p*

37

*mf*

*gliss.*

*gliss.*

*gliss.*

*mp*

41

*p*

*gliss.*

*legato*

*mp*

*mf*

45

*mf*

*mf*

61

*mp* *p*

65

*mf*

69

*mf* *mp* *f* *mf*

73

77

81

85

*f*

*f*

*mf*

*f*

89

*p*

*p*

*mp*

*p*

93

*pp*

*pp*

97

*mp* *mf* one two

*mp* *mf* one two

*mp* *mf* one two

*mp* *mf* one two

*triang.* *triang.*

101

three four five six

three four five six

three four five six

*triang.* *triang.* *triang.*

flauto

53

57

*ff*

77

*sf*

19

*p*

*decresc.*

101

105

flauto

II

1  $\text{♩} = 90$   
*mf*

5 *mf*

9 *mf*

13

17 *8va*

21 *8va*

25 *mf*

29 *f*

33 *mf*

37

flauto

41 *mp*

45

49

53 *f*

57 *decresc.* *mp*

61 *mf* *p*

65 *mp*

69

73 *legato*

77 *p* *pp* 4

flauto

81

85

89

93

97

101

105

109

113

117

121

125

129

flauto

133

137

141

145

149

153

flauto

III

1  $\text{♩} = 80$

*mp*

5 *p*

9 *p*

13

17

21

25 *mf* 29 *8va*

33 *f*

37 *8va* *p*

41

flauto

89

93

97

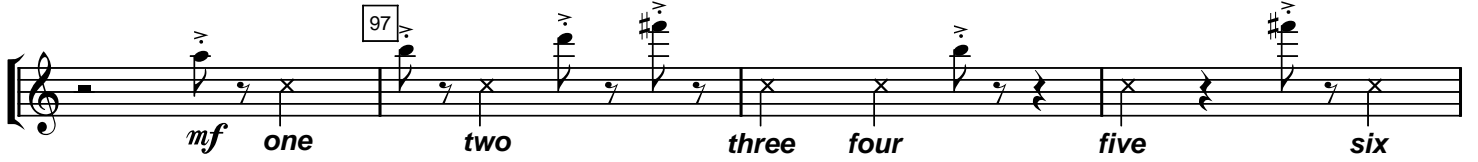

2

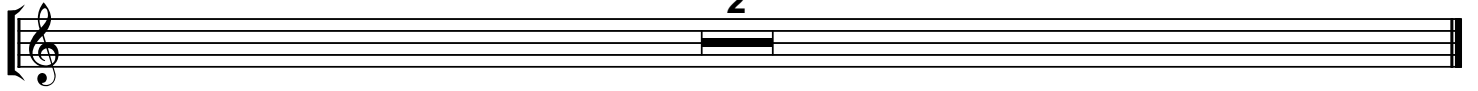

viola

# Šeši pirmieji žodžiai

Giedrius Kuprevičius

1 *triang.*  $\text{♩} = 110$  3 5 *triang.* 4 *mp* *p*

13

17

21 *triang.* *mp* *triang.* *mp* 25

*triang.* *mp* *p* 29

33  $\text{♩} = 110$  2 4 *mf*

*non legato* 41 3 3 *mf* *f*

45

49

53

57

viola

61

65

69

73

77

81

85

89

93

97

101

105

*sf* *ff*

*decresc.*

*mp*

viola

II

1  $\text{♩} = 90$

mf mf

5 mf

9 mp mf

13 mp

17

21

25 mf

29 f

33 f

37

41 *spiccato* mp

viola

45

49

61

6

69

legato

73

77

81

spiccato

89

93

viola

97

*p*

101

*p*

105

*mp* *mp* *mp* 2

109

*mp* *p* *pp* 31 *pizz* *p*

145

149

153

*mf* *mp* *p* *fz* *f* arco

viola

III

1  $\text{♩} = 80$  3 5

9

13 17

21

25

29

33

37

41

45

49

53

57

*p*

*mf*

*f*

*gliss.*

*mp*

*legato*

*p*

viola

61

65

69

73

77

81

85

89

93

97

# Šeši pirmieji žodžiai

Giedrius Kuprevičius

1  $\text{♩} = 110$  5 4

9 triang. 3 3 mp mp

17

21 4 4 p

29 33 f

$\text{♩} = 100$  37 3 3 3 3 3 3 3

Piano

41

45

49

Piano

Piano

Piano

Piano

89

93

*mp*

97

101

105

Piano

II

1  $\text{♩} = 90$  13 17

*mp*

21

25

29 *mf* *f*

33

*f* *8va*

Piano

37 *decresc.* 41

*mp*

45

49

53

Piano

57

decresc.

61

*mp* *sfz* *sfz*

65

*p*

69

*p*

73

*p* 8va

77

8va

Piano

81 *8va*

85 *8va*

*mf* *mp*

89 *8va*

93 97

101

105

Piano

109

113

117

121

125

129

*decresc.*

Piano

133

137

141

145

149

153

1  $\text{♩} = 80$   
*mf*

5

9

13

17

21 *mp*

Piano

25

29

33

37

41

45

Piano

49

53

57

61

65

69

Piano

73

77

*p*

81

*mf* *f*

85

*mp* *p*

89

Piano

93

93

*mp*

*mf* **one** *triang.*

*mp* **two** *triang.*

**three** *triang.* **four** *triang.*

101

*mf* **five** **six**

*mp* *triang.*

2006 05 31, Kaunas