

MAMUTU MEDŽIOKLĖ

muz. giedrius Kuprevičiaus
[klavyžas]

RYLININKO DAINOS

N2 RYLININKO DAINA I

222/9

du
trhai

A D7 d.capo

Two empty musical staves at the bottom of the page.

№2 MAMUTU MEDŽIOKLĖ
RYKLININKO DAINA

(p. 5)

sek-me neseme dienos juostas. bektos laik vieno ra-

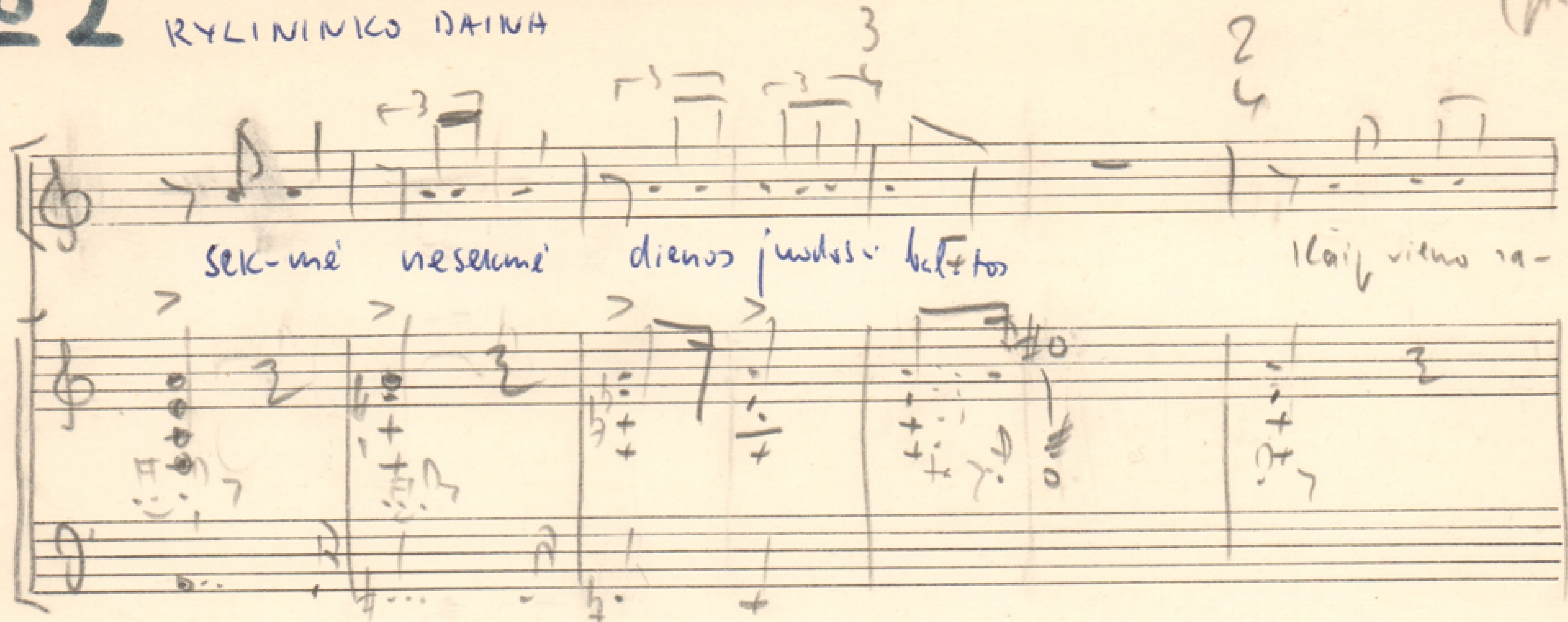

tošpinai, istebulyruca 3 tonai je: laivas, rešas

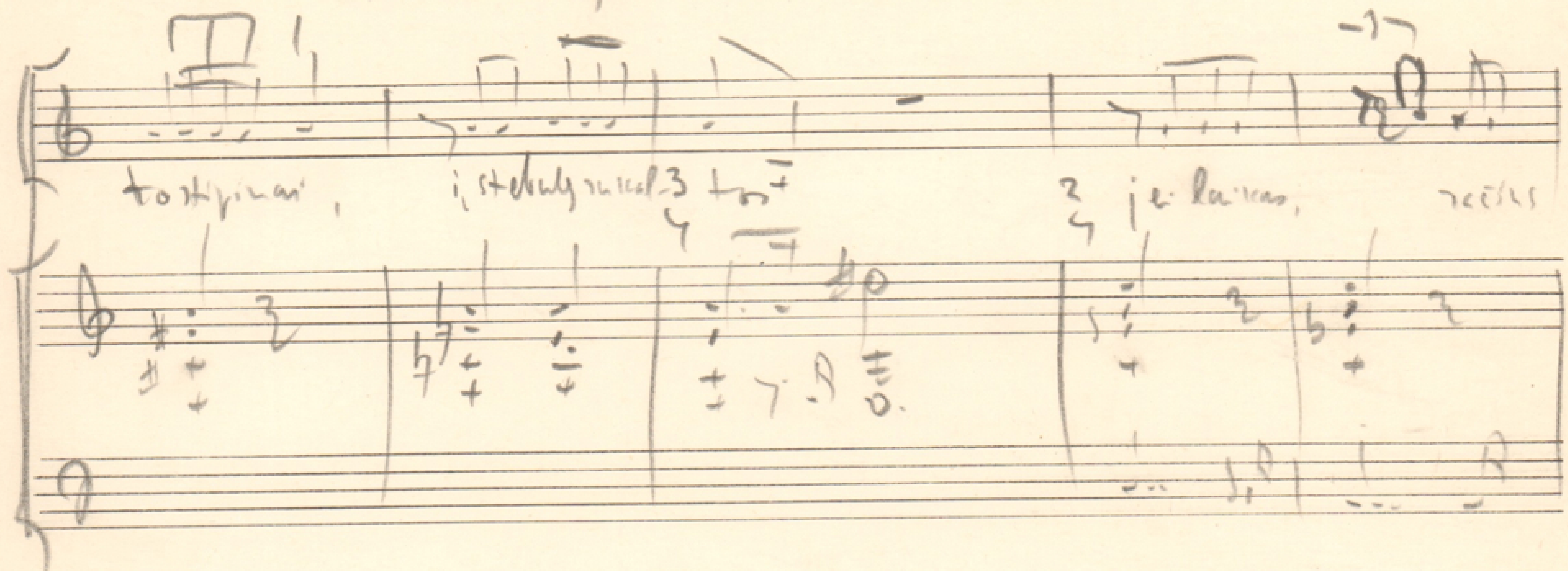

blagv stpinu, danjca rutijs veima da, tuiškis v pwe

sepi, tlyca, uadima byj wjre dylam

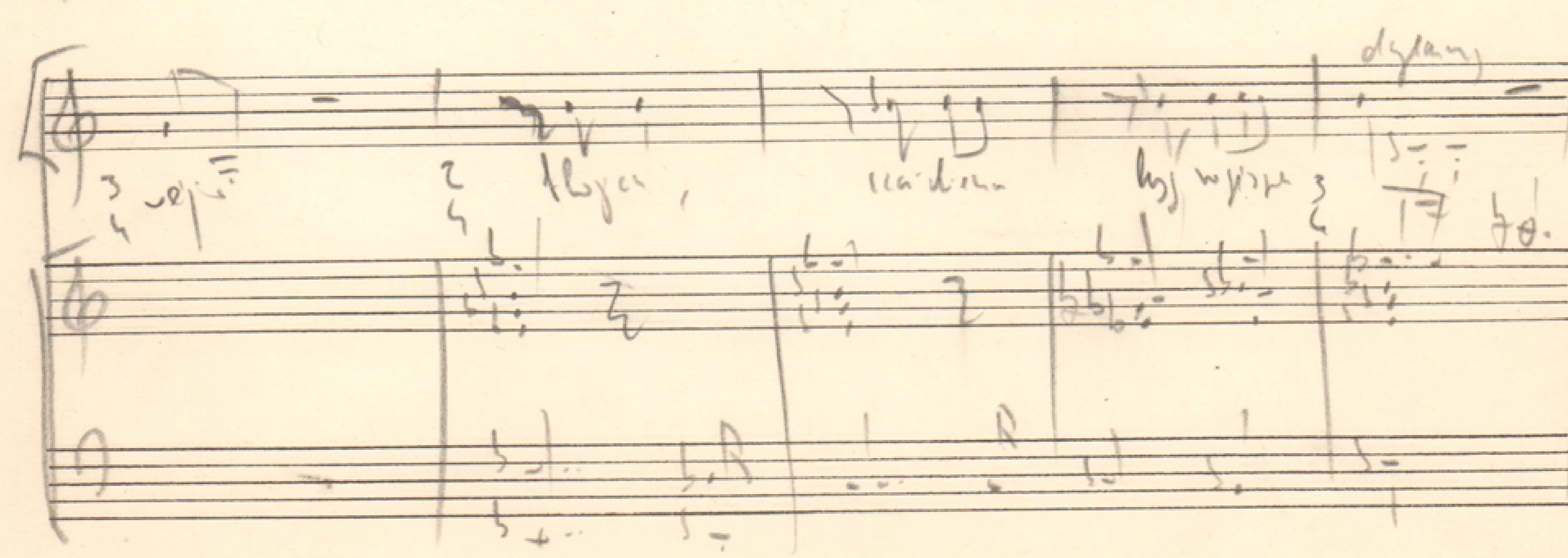

viensda, viensda, šķaidam spējām!

Colt

O tu po karšņcis pūnā pilus, vēini, nu-

oīšņpsti, sūšēzdi, šūvāļai dūnās gūēimī, sūlāimās... O kas dāpā?

ūšēkūdi, ūņēri, ūmūne pūnās ūņēnā... O kas tūlēn?
 Ūnēnā-tūlēn, ūtā, tūlēn ūt.t.

des
es
res

15 furan

4'

4 ↑

~~Small~~

se-miamio tusio pilang, kiamio imam is phono dedam, si anio

Ban ban berlan ban ban

Berian alayna tie na, u melo, Siela badan, o lie ruu mala

N 5 A [FIESTO TEMA]

25 pns.

No 6 No 8 [SOKIS]

aVb a b a b a a

D-ch Es F

0 1 1 1 1 1 1

25 mus

No 9

MAMUTU MPJ210KLE
DANTIES G-YDYMAS. (EIGOME)

(91 p.)

ovc

archi

fl

- ovc* (over) and *archi* (arches) at the beginning.
- fl* (flute) at the top right.
- cello* and *1!* in a box in the middle system.
- accel* (accelerando) in the middle system.
- sol.* (solo) in the bottom system.
- ff* (fortissimo) in the bottom system.
- and* (andante) in the bottom system.

The notation is dense with notes and rests, and includes various accidentals and dynamic markings throughout.

Cigone

tutti

Lyrics:
perignatus karis et
dulcis
dulcis
karis et
dulcis

A series of ten empty musical staves, arranged in two groups of five, for further notation.

A set of five empty musical staves.

A set of five empty musical staves.

A set of five empty musical staves.

A set of five empty musical staves.

A set of five empty musical staves.

A set of five empty musical staves.

A set of five empty musical staves.

Four empty musical staves at the bottom of the page.

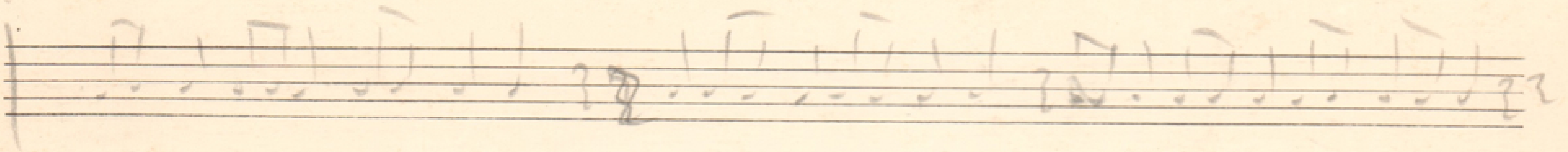
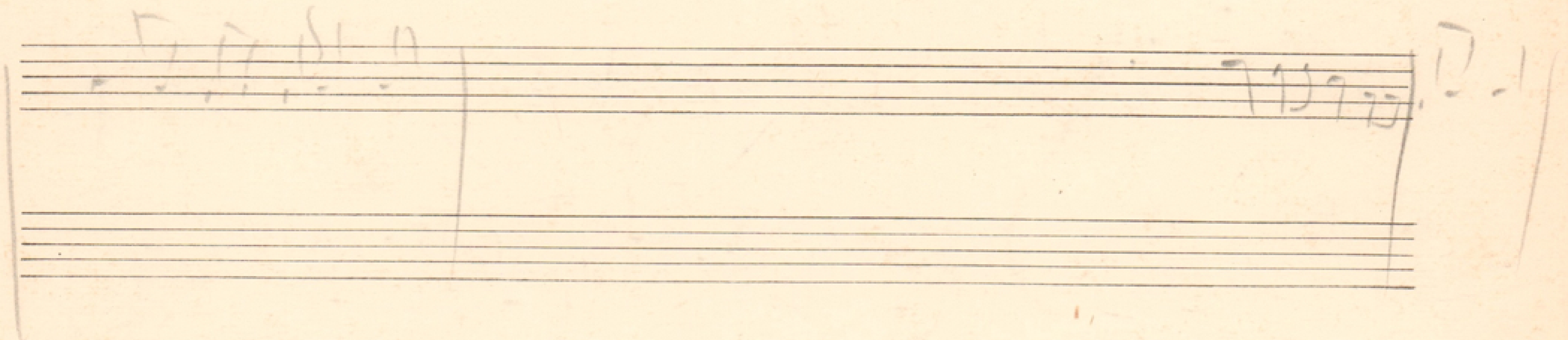
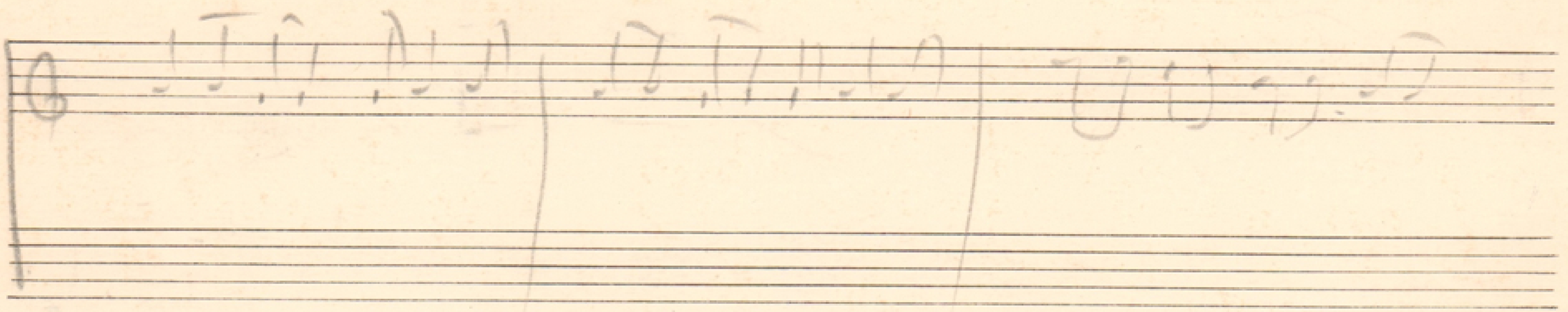

una cura e agitata

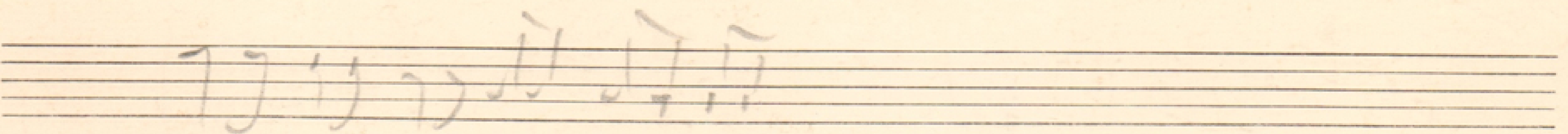
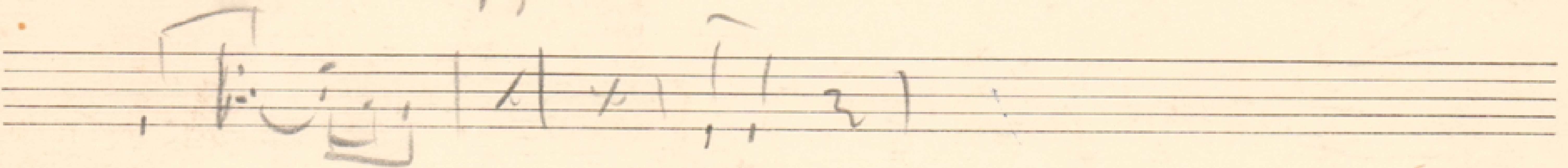

stato

viciniam saepe

visumque slevaja

